Anthelios, the Red Star

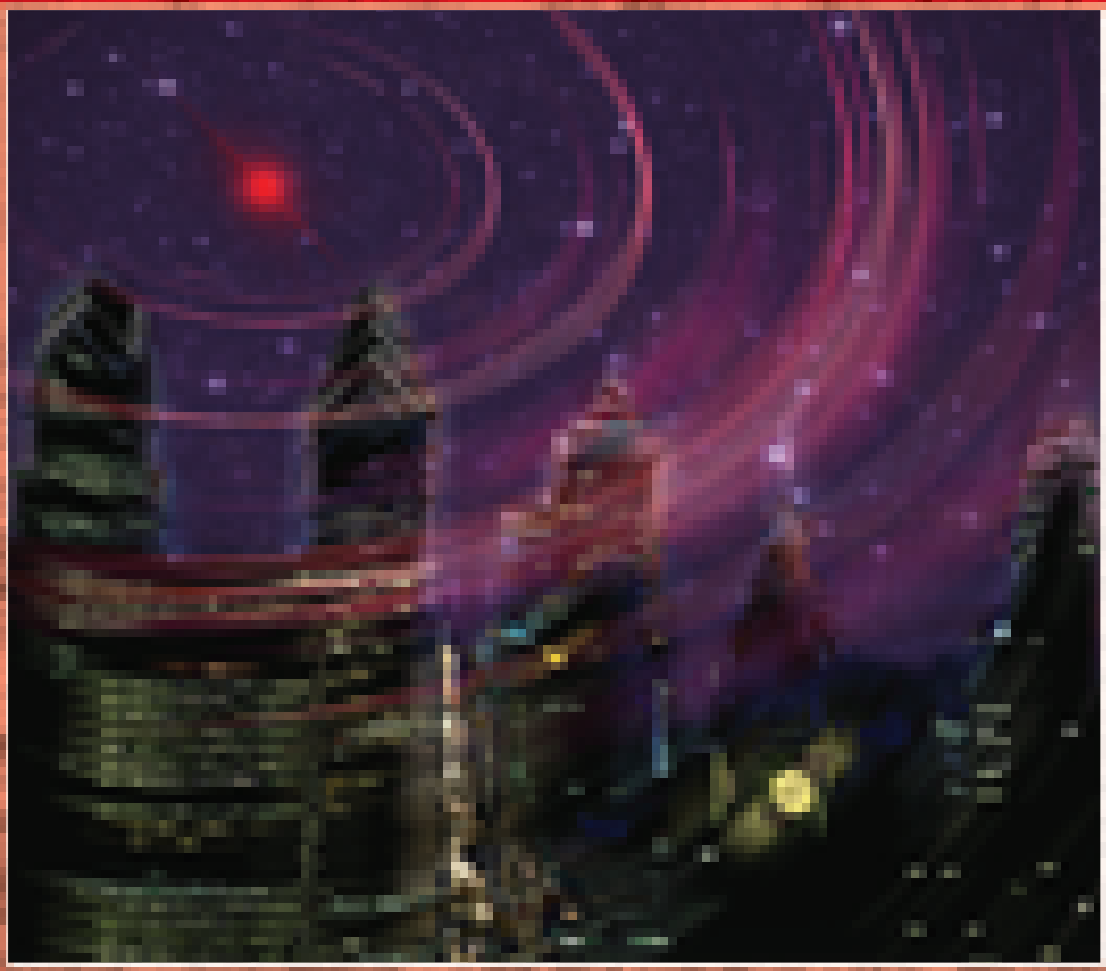

Gehenna.

Once each master phase, a Methuselah can use a master phase action to exchange a master card in his or her hand for one in his or her ash heap.

The Red Star shines brightly—more so, I am told, to those with the gift of superior sight, but it is obvious even to me. Can you truly not see that Gehenna is upon us?

Prince Giangaleazzo, Lasombra *antitribu*

Illus. Becky Jollensten

©2003 White Wolf Publishing, Inc. All Rights Reserved.