The
MAYRON COLE PIANO METHOD

FUN SHEET

YANKEE DOODLE©



SOMETHING NEW!

A QUARTER-DOT-EIGHTH equals TWO BEATS!

1 + 2 + = 1 + 2 + = 2 BEATS!

= = 2 BEATS!

QUARTER DOT EIGHTH

MORE FUN WITH RHYTHM!

Circle every beat below. (First, study the example. Your teacher will explain it to you. A quarter note is equal to one beat or one circle.)

EXAMPLE:

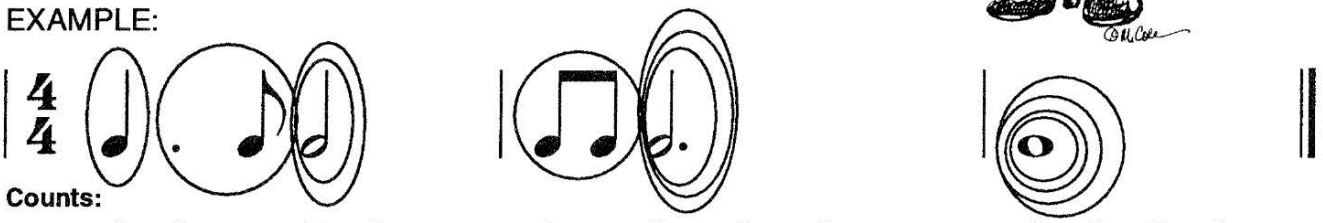

Counts:

1 + 2 + 3 - 4 1 + 2 - 3 - 4 1 - 2 - 3 - 4.

Now, YOU try it:

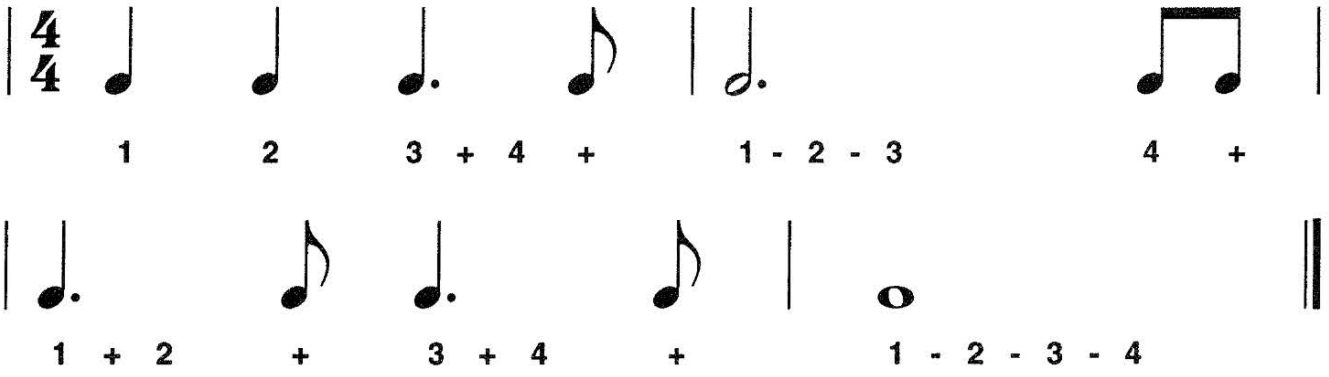

1 2 3 + 4 + 1 - 2 - 3 4 +

1 + 2 + 3 + 4 + 1 - 2 - 3 - 4

On C, E, or G keys, tap the above rhythms with your piano class. Count aloud.
How well did you do? _____

FREEPIANOMETHOD.COM
Although Mayron Cole owns the copyright to this page, she is granting permission to copy it **only** under the following condition: Teachers and students may print this page at home, school, or at their local print shop; and teachers and students may download, view, copy and/or share this page digitally.



YANKEE DOODLE

Folk Song

© Arr. by Mayron Cole

(orchestrated accompaniment has a 2 measure count-in)

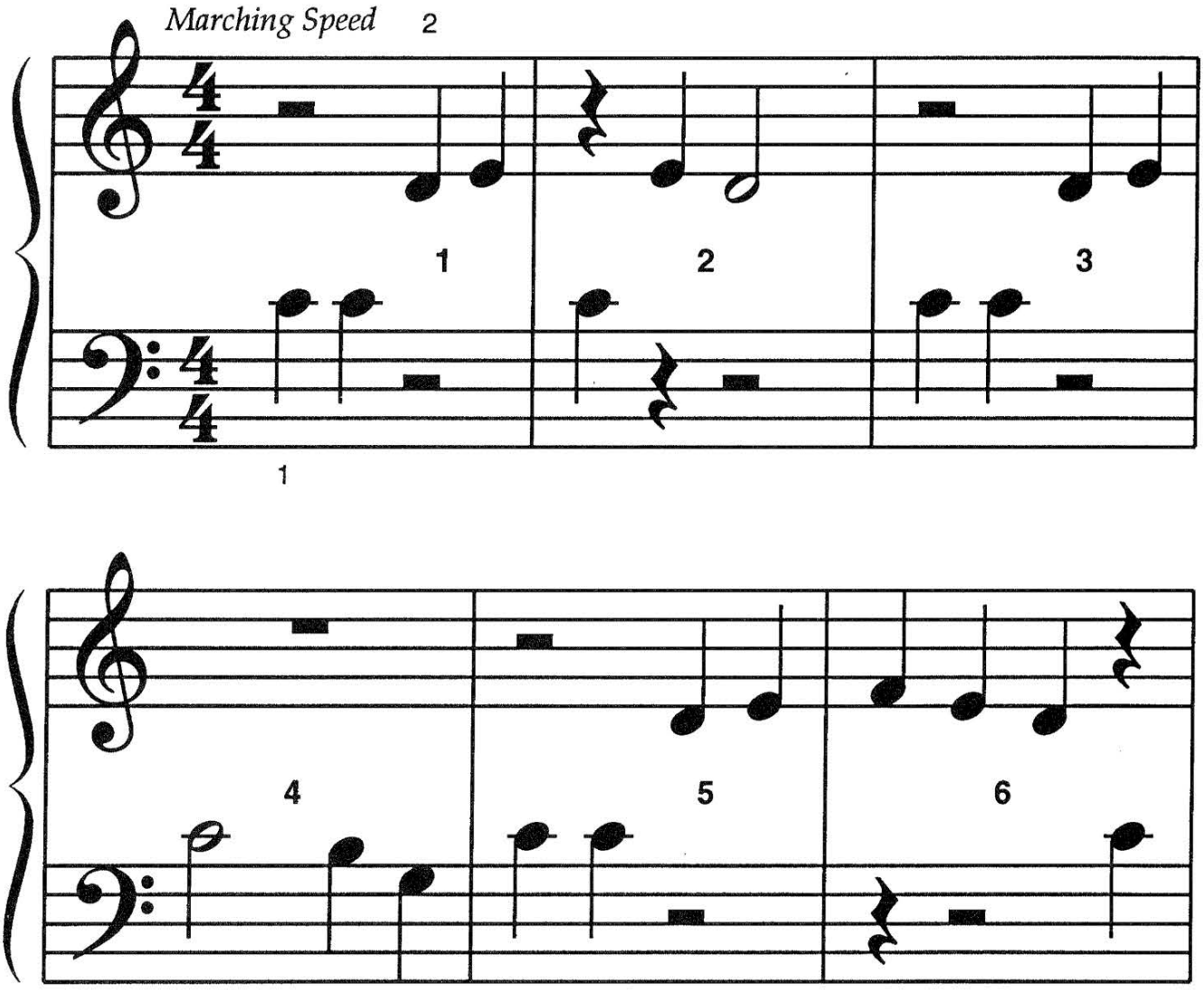

FREEPIANOMETHOD.COM
Although Mayron Cole owns the copyright to this page, she is granting permission to copy it **only** under the following condition: Teachers and students may print this page at home, school, or at their local print shop; and teachers and students may download, view, copy and/or share this page digitally.

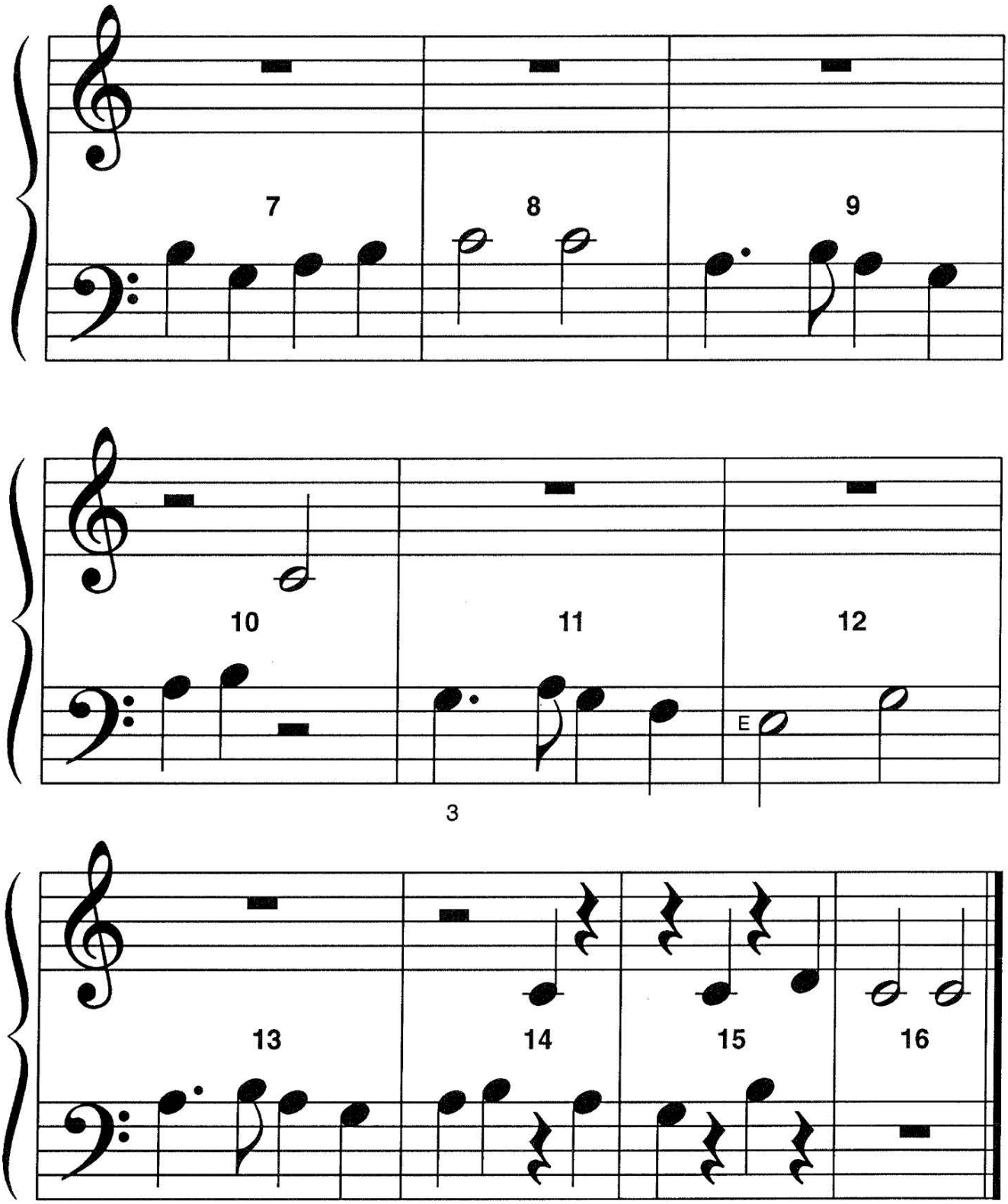

F R E E P I A N O M E T H O D . C O M
Although Mayron Cole owns the copyright to this page, she is granting permission to copy it **only** under the following condition: Teachers and students may print this page at home, school, or at their local print shop; and teachers and students may download, view, copy and/or share this page digitally.

DO YOU KNOW?

PLACE THE CORRECT LETTER FROM THE SECOND COLUMN ON THE BLANK BESIDE ITS DEFINITION IN THE FIRST COLUMN:

_____ **1.** QUARTER NOTE (COUNT: "1.")

_____ **2.** TIME SIGNATURE

_____ **3.** QUARTER-DOT EIGHTH (COUNT: "1 + 2 +.")

_____ **4.** TWO-EIGHTHS (COUNT: "1 +.")

_____ **5.** DOTTED HALF NOTE (COUNT: "1 - 2 - 3.")

_____ **6.** HALF NOTE (COUNT: "1-2.")

_____ **7.** WHOLE NOTE (COUNT: "1-2-3-4.")

_____ **8.** EIGHTH NOTE (COUNT: "+.")

a. 

b. 

c. 

d. 

e. 

f. $\frac{4}{4}$

g. 

h. 



F R E E P I A N O M E T H O D . C O M
Although Mayron Cole owns the copyright to this page, she is granting permission to copy it **only** under the following condition: Teachers and students may print this page at home, school, or at their local print shop; and teachers and students may download, view, copy and/or share this page digitally.