The
MAYRON COLE PIANO METHOD

FUN SHEET

LITTLE LIZA JANE©
BINGO©



1. In LITTLE LIZA JANE, you see ***mf***, ***f***, and ***p*** written in the space between the staffs.

   These abbreviations of Italian words are called DYNAMIC MARKINGS:

   mf = MEDIUM LOUD;
   f = LOUD; and
   p = SOFT.

2. PLACE THE CORRECT NUMBER FROM THE SECOND COLUMN ON THE BLANK BESIDE ITS CORRESPONDING DEFINITION IN THE FIRST COLUMN:

A. QUARTER NOTE: _____ .	**(1.)** ***f***
B. HALF NOTE: _____ .	**(2.)**
C. DOTTED HALF NOTE: _____ .	**(3.)** ***p***
D. MEDIUM LOUD: _____ .	**(4.)**
E. SOFT: _____ .	**(5.)** 
F. LOUD: _____ .	**(6.)** ***mf***

F R E E P I A N O M E T H O D . C O M
Although Mayron Cole owns the copyright to this page, she is granting permission to copy it **only** under the following condition: Teachers and students may print this page at home, school, or at their local print shop; and teachers and students may download, view, copy and/or share this page digitally.

3. LOOK AT THE TIME SIGNATURES BELOW. Be sure to look at the TOP NUMBER to see how many beats should be in each measure. Then, draw BAR-LINES to divide the notes correctly into measures. Next, write the counts below each note.
EXAMPLE: Below, every measure must have THREE BEATS!

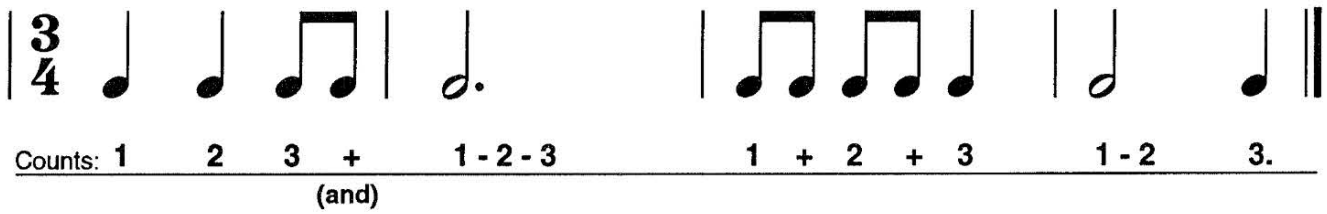

4. NOW YOU TRY IT!

A. How many beats per measure? _____

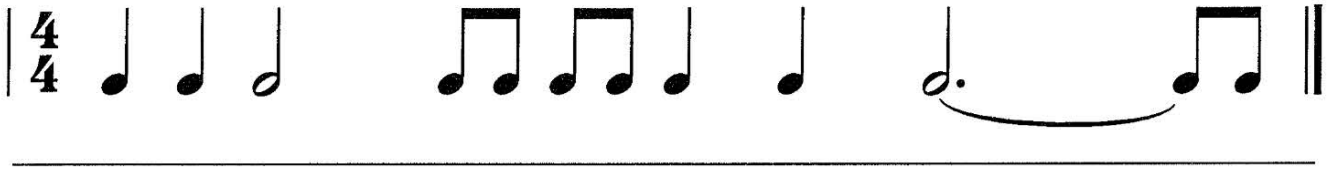

_____

B. How many beats per measure? _____



_____

C. How many beats per measure? _____



_____

On **C**, **E**, or **G** keys, tap the above rhythms with your piano class. Count aloud.
How well did you do? _____

F R E E P I A N O M E T H O D . C O M
Although Mayron Cole owns the copyright to this page, she is granting permission to copy it **only** under the following condition: Teachers and students may print this page at home, school, or at their local print shop; and teachers and students may download, view, copy and/or share this page digitally.

LITTLE LIZA JANE

Folk Song

© Arr. by Mayron Cole



(orchestrated accompaniment has a 2 measure count-in)

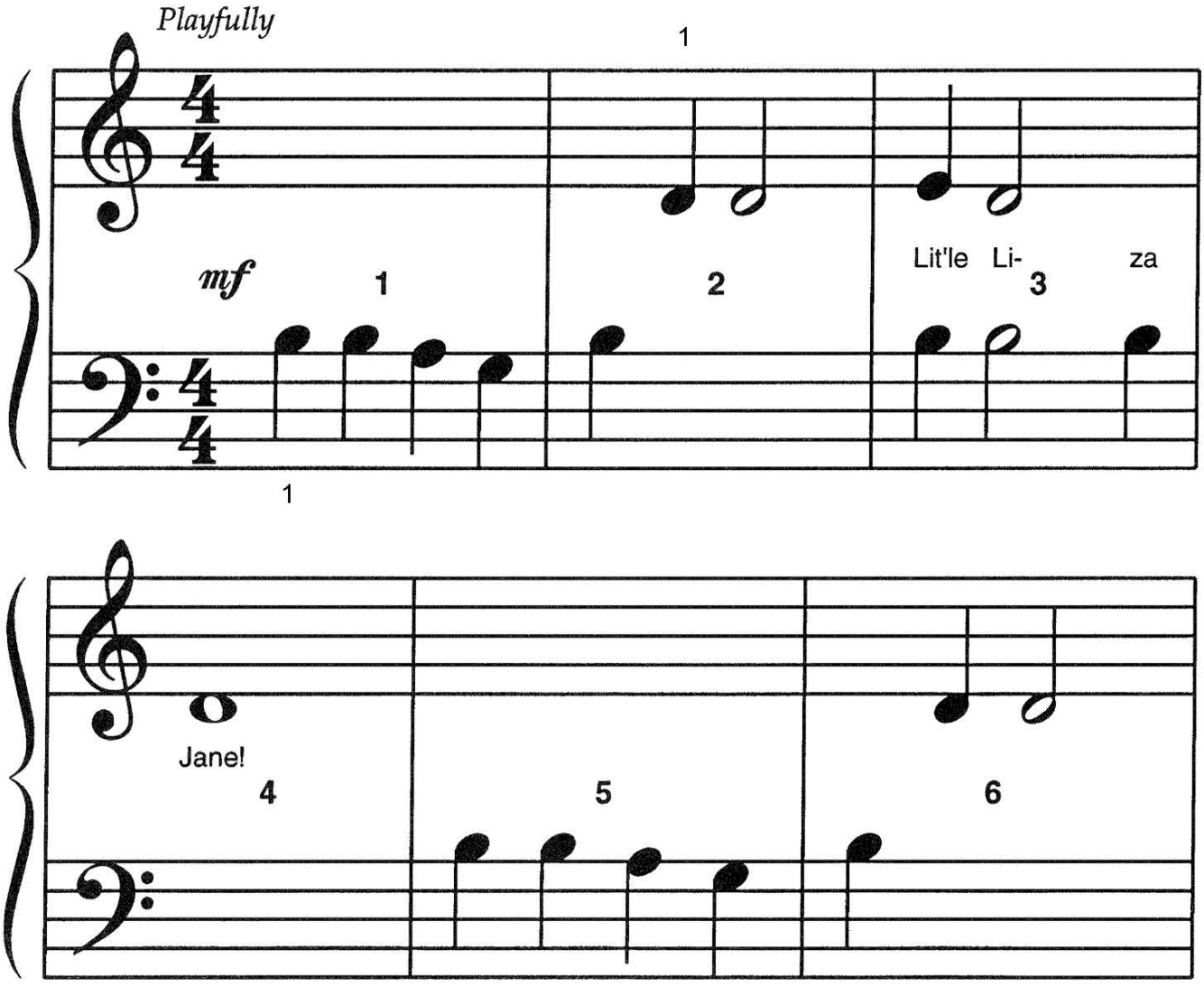

FREEPIANOMETHOD.COM
Although Mayron Cole owns the copyright to this page, she is granting permission to copy it **only** under the following condition: Teachers and students may print this page at home, school, or at their local print shop; and teachers and students may download, view, copy and/or share this page digitally.

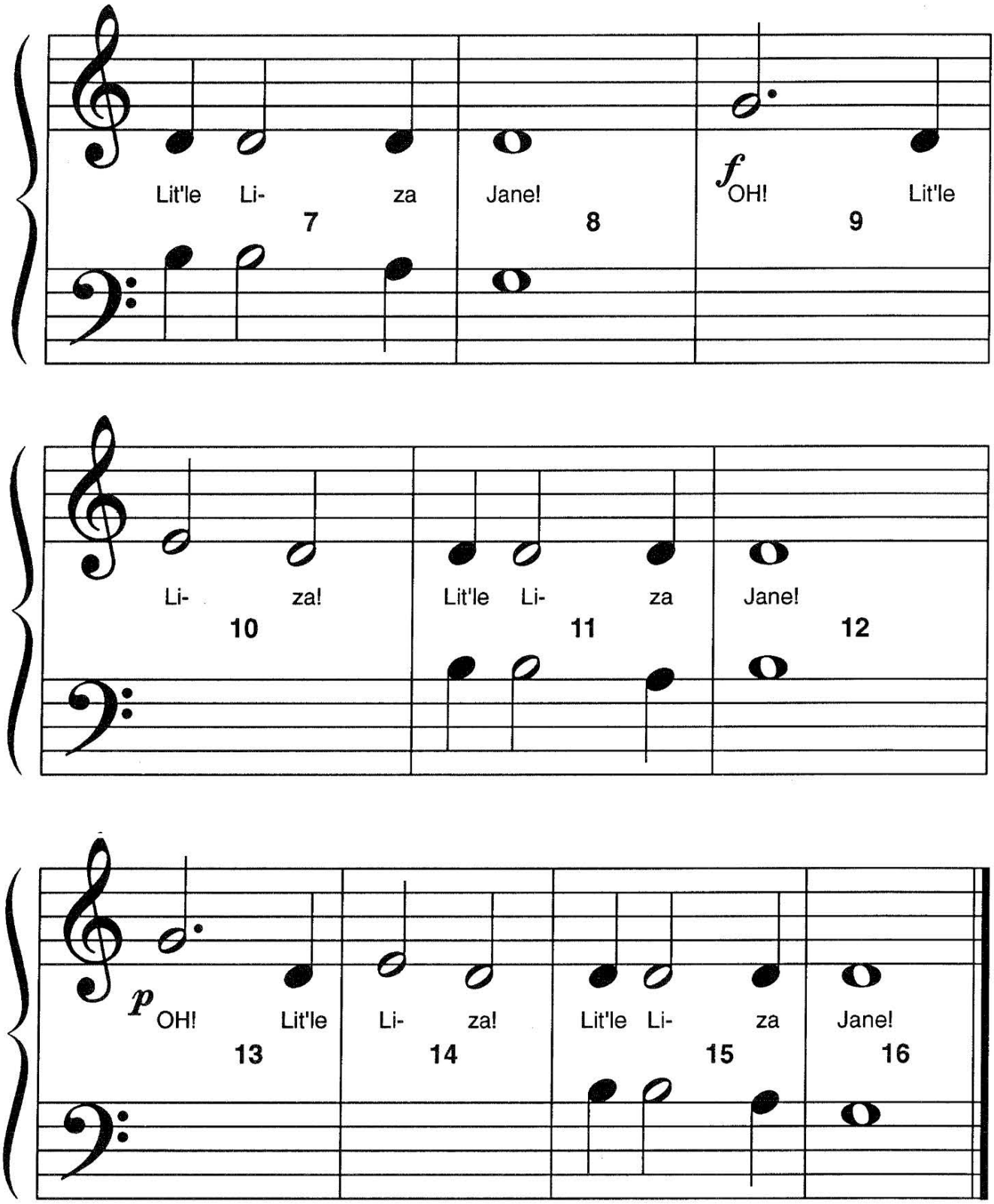

FREEPIANOMETHOD.COM
Although Mayron Cole owns the copyright to this page, she is granting permission to copy it **only** under the following condition: Teachers and students may print this page at home, school, or at their local print shop; and teachers and students may download, view, copy and/or share this page digitally.

BINGO

© Arr. by Mayron Cole

Folk Song

(orchestrated accompaniment has a 2 measure count-in)



Waggin' Speed

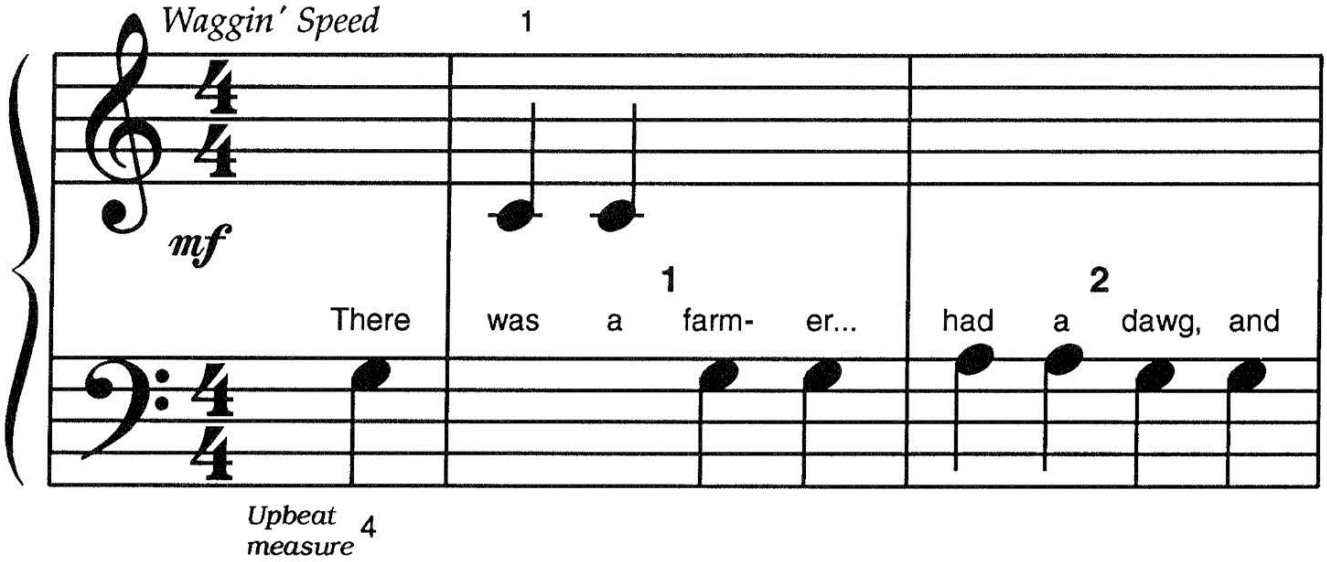

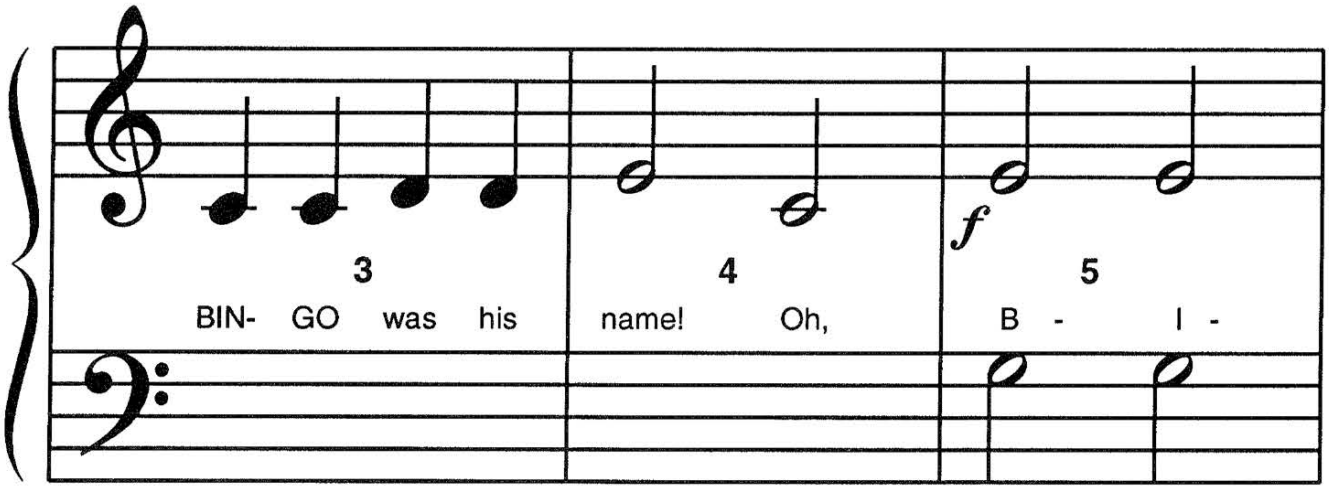

F R E E P I A N O M E T H O D . C O M
Although Mayron Cole owns the copyright to this page, she is granting permission to copy it **only** under the following condition: Teachers and students may print this page at home, school, or at their local print shop; and teachers and students may download, view, copy and/or share this page digitally.

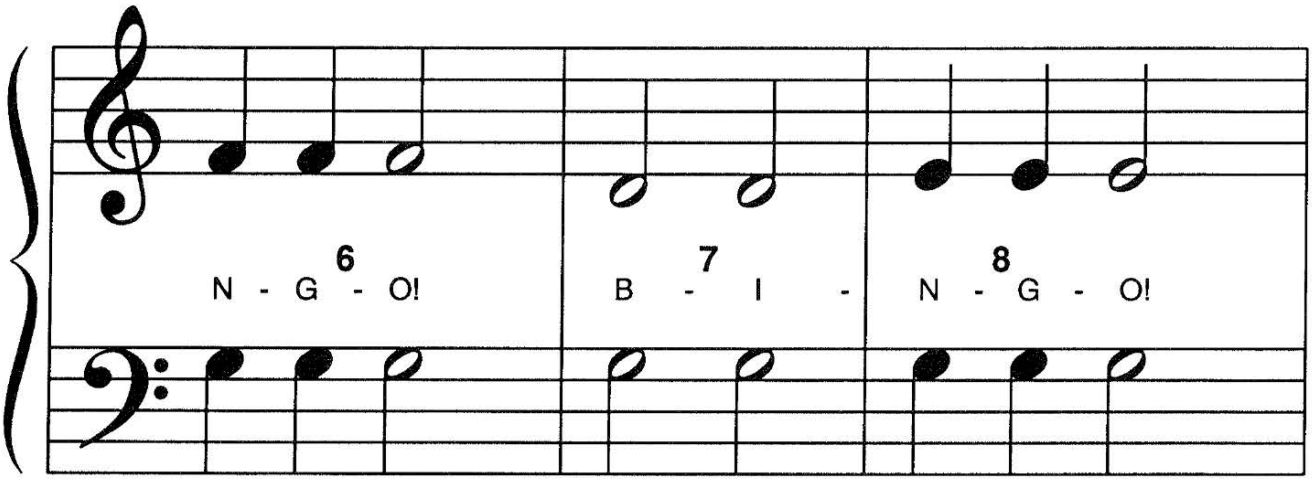

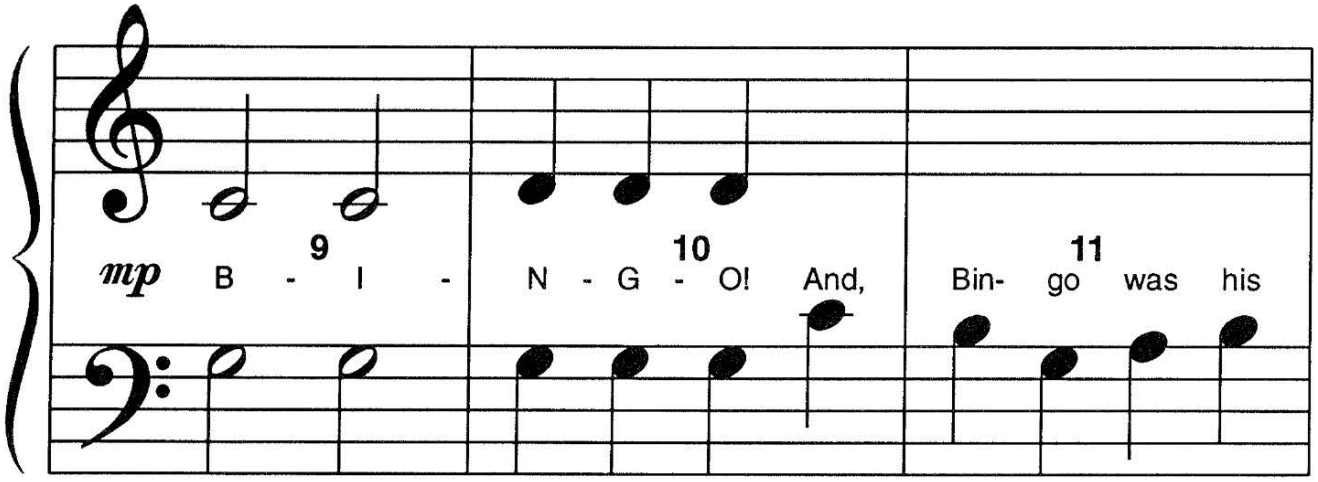

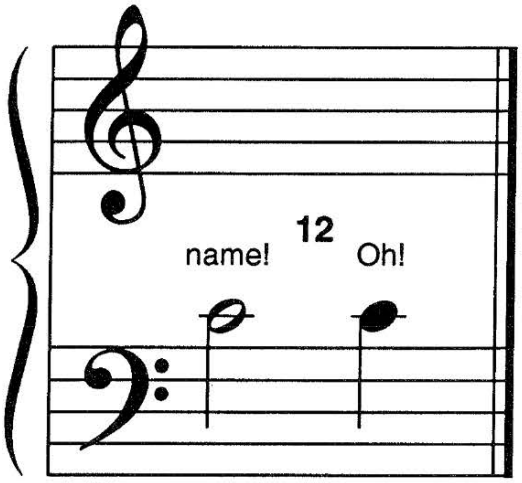



F R E E P I A N O M E T H O D . C O M
Although Mayron Cole owns the copyright to this page, she is granting permission to copy it **only** under the following condition: Teachers and students may print this page at home, school, or at their local print shop; and teachers and students may download, view, copy and/or share this page digitally.

CREATED BY
MAYRON COLE

BONUS MUSIC

It's Raining! It's Pouring!

from the Level One Folk Song Favorites book
(orchestrated accompaniment has a 7 beat count-in)

arranged by Colleen Mayron Cole



FREEPIANOMETHOD.COM
Although Mayron Cole owns the copyright to this page, she is granting permission to copy it **only** under the following condition: Teachers and students may print this page at home, school, or at their local print shop; and teachers and students may download, view, copy and/or share this page digitally.