The
MAYRON COLE PIANO METHOD

FUN SHEET

COUNTY FAIR©

1. Write the letter names of the notes on the blanks below. Then, draw a line from each note to its key on the keyboard:



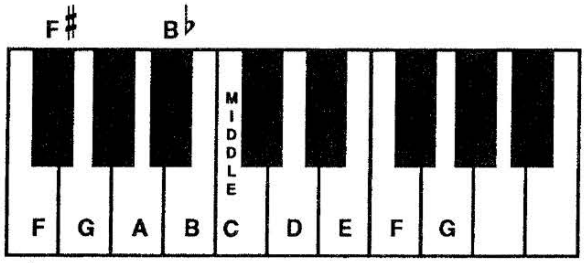

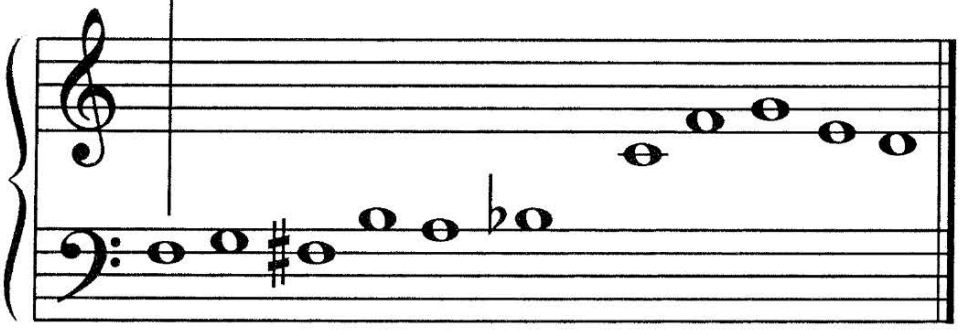

Letter Name: F ___ ___ ___ ___ ___ ___ ___ ___ ___ ___.

2. When you go to the keyboard, play these notes for your teacher. Sit with your nose in front of MIDDLE C. Count to "4" on each note, please.

FREEPIANOMETHOD.COM
Although Mayron Cole owns the copyright to this page, she is granting permission to copy it **only** under the following condition: Teachers and students may print this page at home, school, or at their local print shop; and teachers and students may download, view, copy and/or share this page digitally.



color the picture

F R E E P I A N O M E T H O D . C O M
Although Mayron Cole owns the copyright to this page, she is granting permission to copy it **only** under the following condition: Teachers and students may print this page at home, school, or at their local print shop; and teachers and students may download, view, copy and/or share this page digitally.

CREATED BY
MAYRON COLE

COUNTY FAIR

(orchestrated accompaniment has a 2 measure count-in)

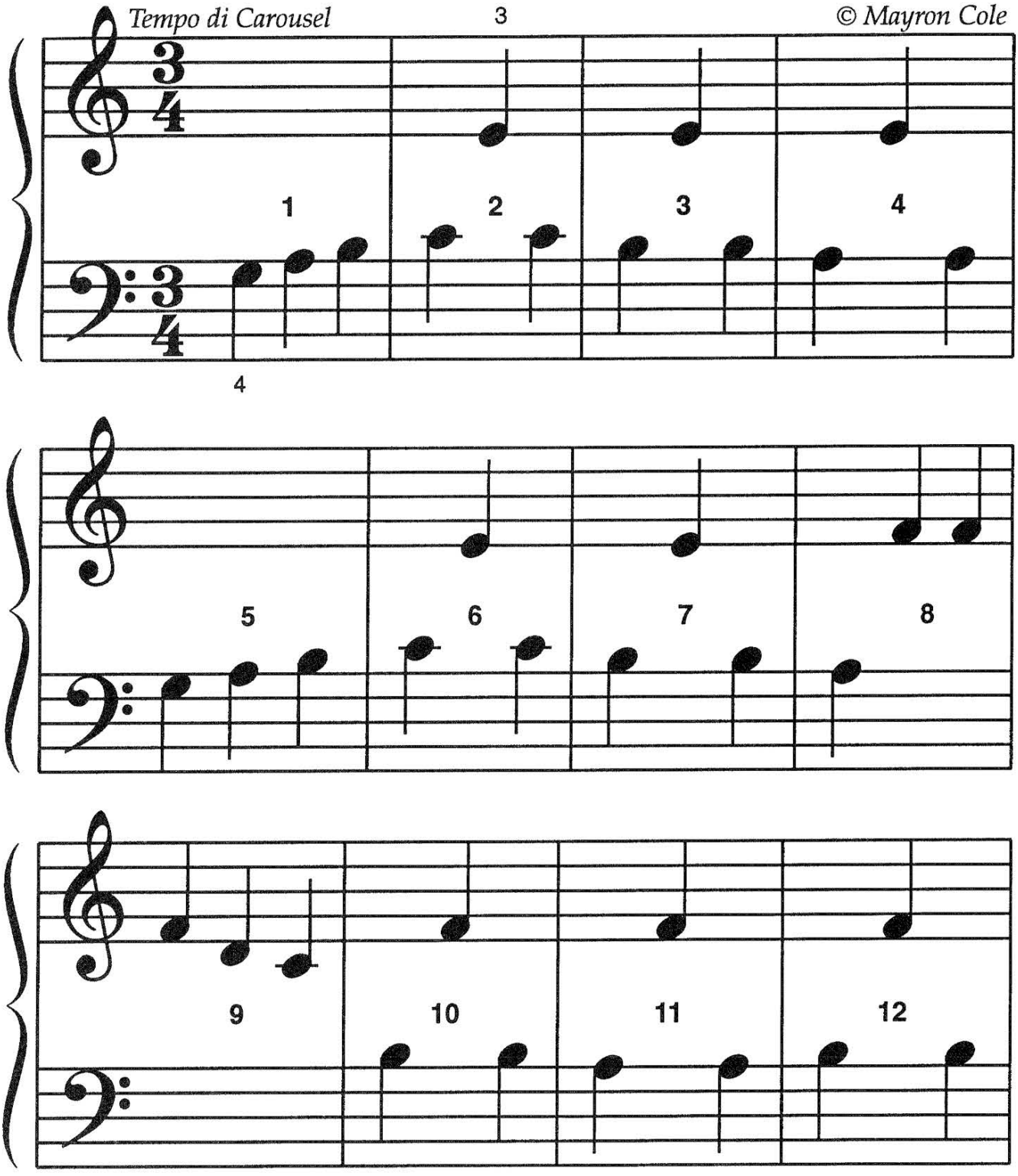

FREEPIANOMETHOD.COM
Although Mayron Cole owns the copyright to this page, she is granting permission to copy it **only** under the following condition: Teachers and students may print this page at home, school, or at their local print shop; and teachers and students may download, view, copy and/or share this page digitally.

CREATED BY
MAYRON COLE

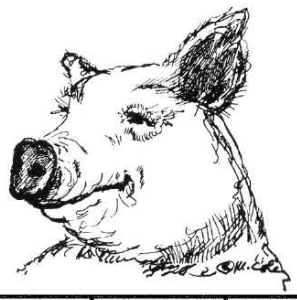

13 14 15 16

CLUE: F ♯ is BLACK KEY number 1 (of the BLACK THREES!).

5 4

17 18 19 20

21 22 23 24

F R E E P I A N O M E T H O D . C O M
Although Mayron Cole owns the copyright to this page, she is granting permission to copy it **only** under the following condition: Teachers and students may print this page at home, school, or at their local print shop; and teachers and students may download, view, copy and/or share this page digitally.

This is the first composition that Mayron Cole wrote for her group piano students.
It was written in 1976. Over the years, it has been one of her most popular pieces.

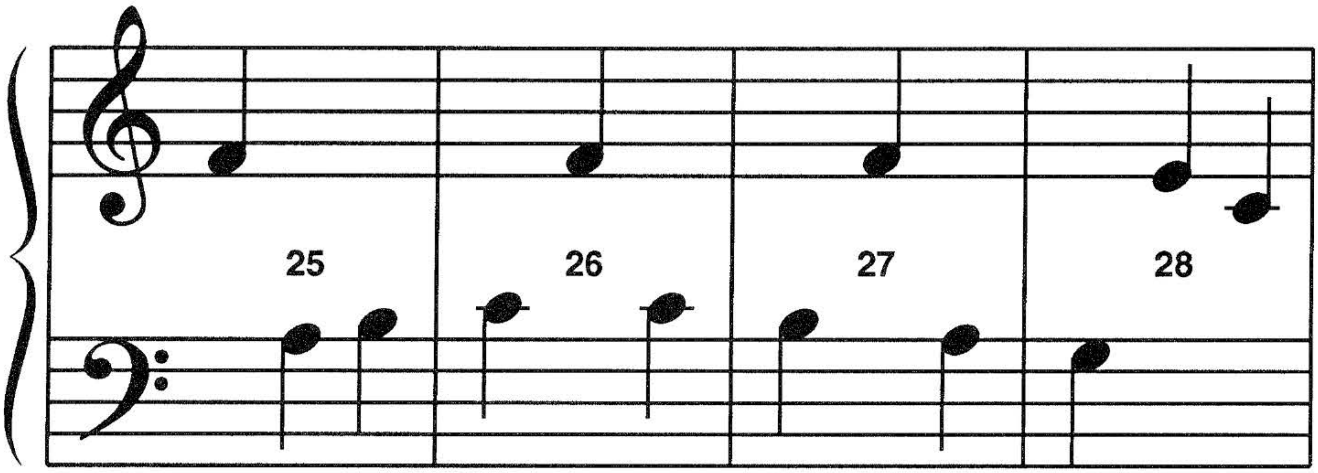

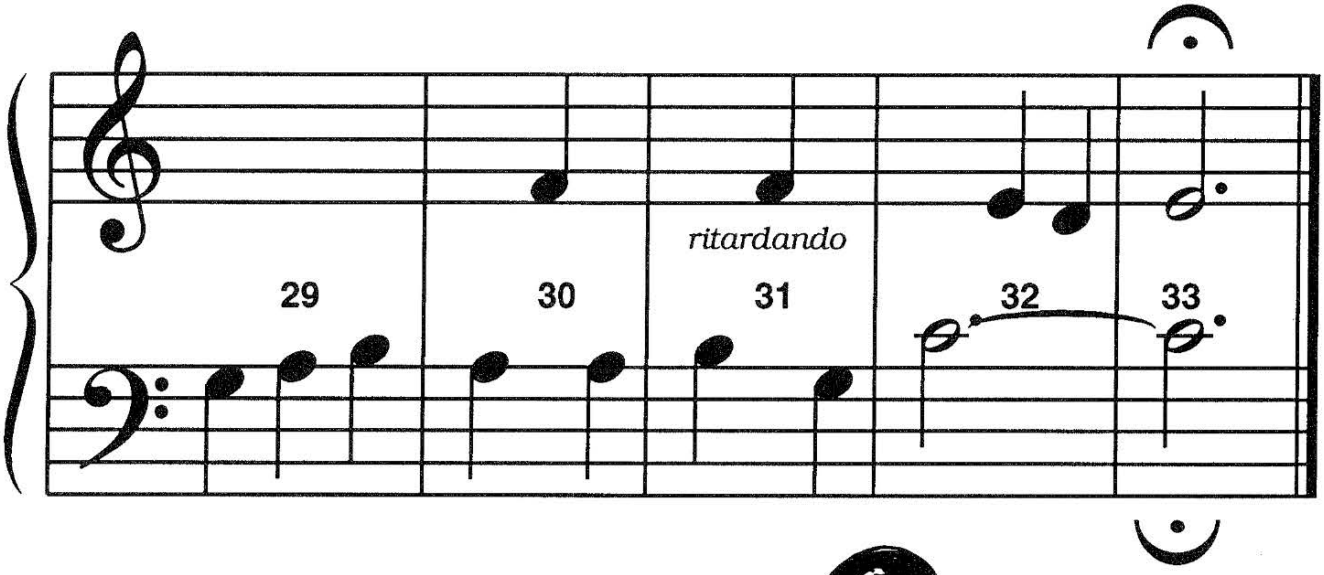



F R E E P I A N O M E T H O D . C O M
Although Mayron Cole owns the copyright to this page, she is granting permission to copy it **only** under the following condition: Teachers and students may print this page at home, school, or at their local print shop; and teachers and students may download, view, copy and/or share this page digitally.

CREATED BY
MAYRON COLE

Write the letter names on the blanks below to solve the **MYSTERY MESSAGE©**!

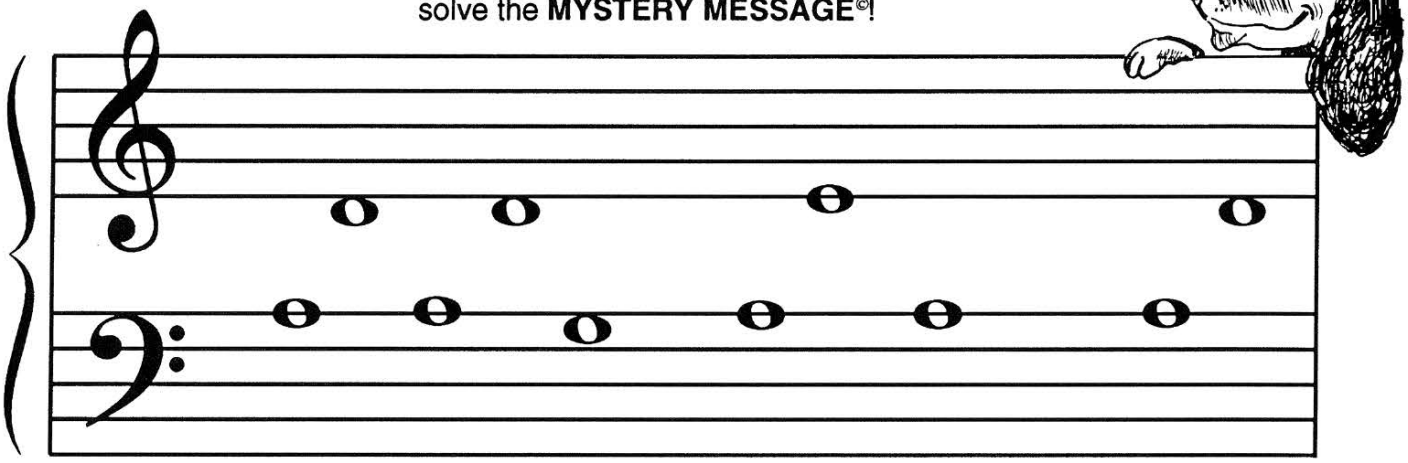

I H__ __ __ __O__, HIS N__M__ W__S "SPOT", __N__

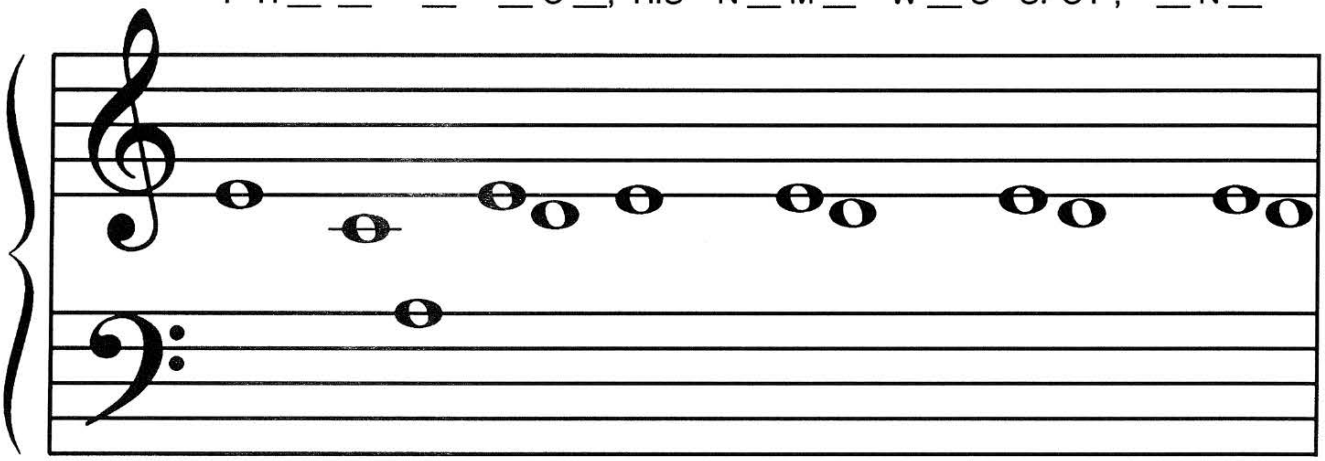

WH__N I __ __LL__ __ H__ HOPP__ __! H OPP__ __! HOPP__ __!

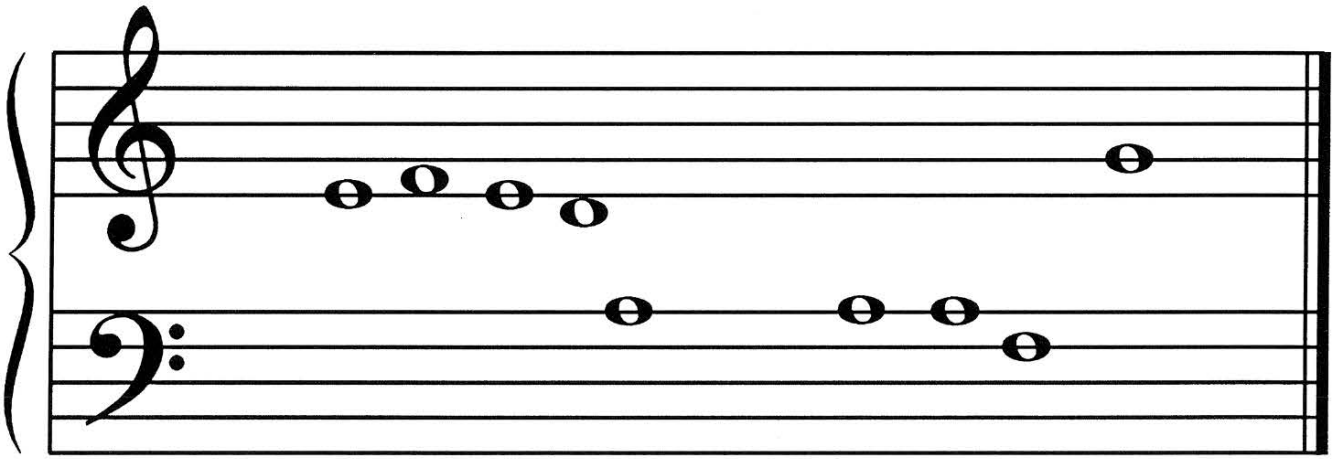

'TILL ON__ __IN__ __ __Y SPOT S__W __ __RO__!
THAT'S WHEN SPOT KNEW HE WAS A DOG !©

F R E E P I A N O M E T H O D . C O M
Although Mayron Cole owns the copyright to this page, she is granting permission to copy it **only** under the following condition: Teachers and students may print this page at home, school, or at their local print shop; and teachers and students may download, view, copy and/or share this page digitally.