The
**MAYRON COLE PIANO METHOD**



## *FUN SHEET*

### THE SHADOW BIRDS©
### MARCH OF THE PENGUINS©

PLACE THE CORRECT LETTER FROM THE SECOND COLUMN ON THE BLANK BESIDE ITS DEFINITION IN THE FIRST COLUMN.

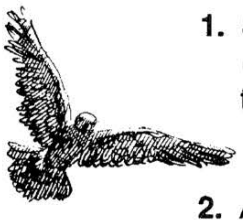




1. STACCATO DOTS: _____. ("Hot Dots" - disconnect the notes.)
2. ACCENT MARK: _____. (Strike the key a little harder.)
3. TREBLE CLEF, G-CLEF, or HIGH CLEF: _____.
4. BASS CLEF, F-CLEF, or LOW CLEF: _____.
5. TIME SIGNATURE: _____.
6. Go back to the BEGINNING and play to "FINE ": _____.
7. G-SHARP: _____.

A. 

B. 

C. 

D. 

E. *D.C. al Fine*

F. 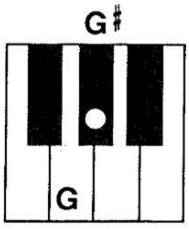


G. 



FREEPIANOMETHOD.COM
Although Mayron Cole owns the copyright to this page, she is granting permission to copy it **only** under the following condition: Teachers and students may print this page at home, school, or at their local print shop; and teachers and students may download, view, copy and/or share this page digitally.

CREATED BY
MAYRON COLE

# THE SHADOW BIRDS

(orchestrated accompaniment has an 8 beat count-in)

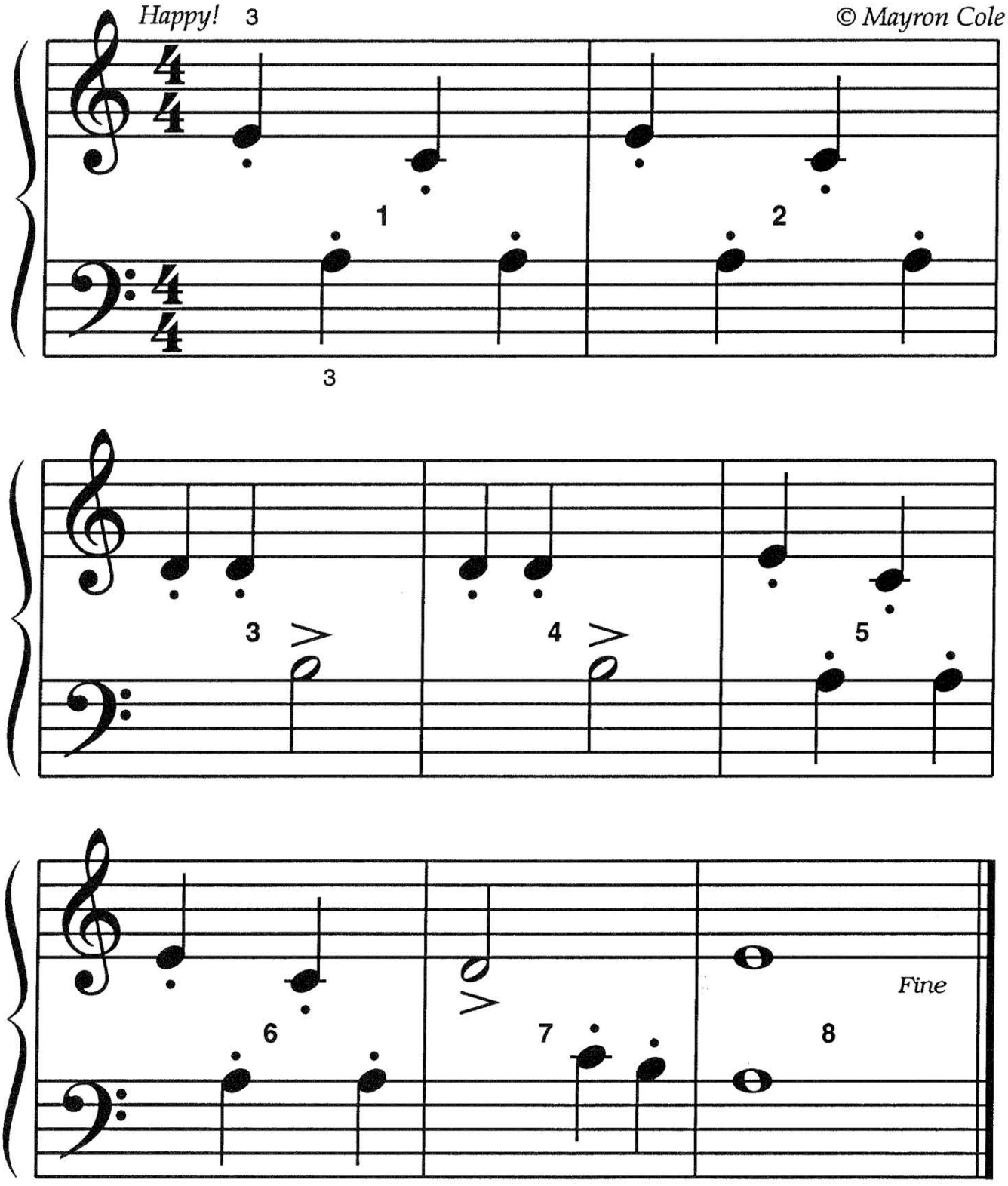




FREEPIANOMETHOD.COM
Although Mayron Cole owns the copyright to this page, she is granting permission to copy it **only** under the following condition: Teachers and students may print this page at home, school, or at their local print shop; and teachers and students may download, view, copy and/or share this page digitally.

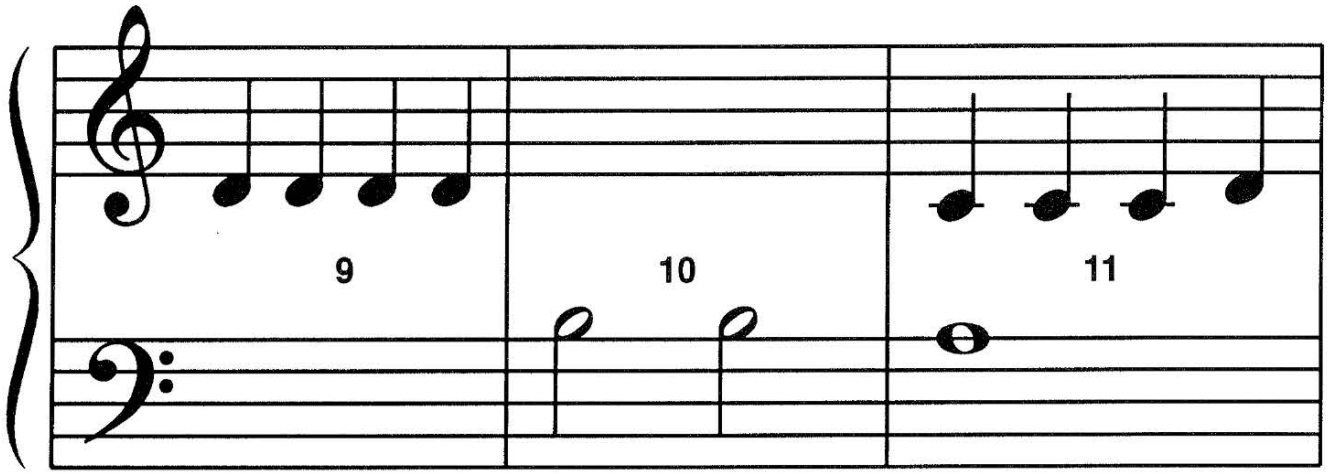


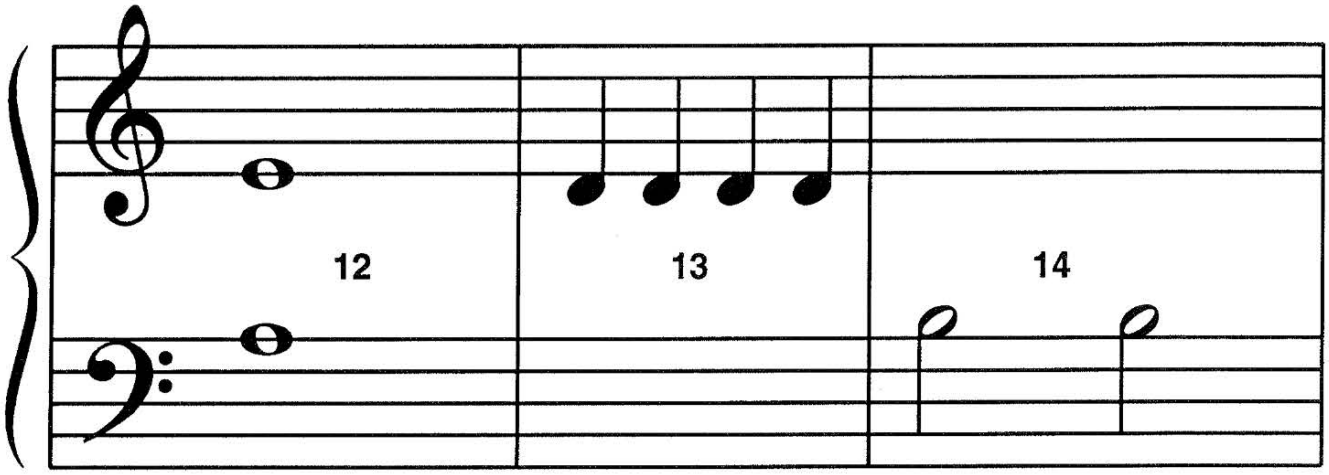


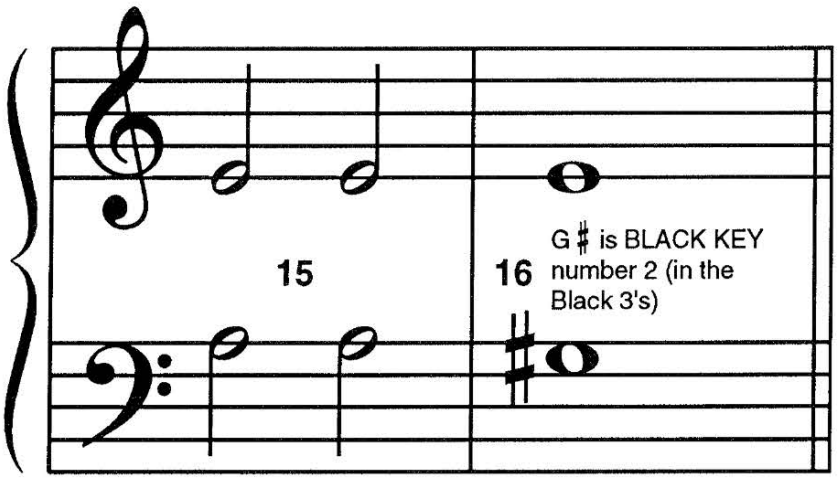


*D.C. al Fine*





F R E E P I A N O M E T H O D . C O M
Although Mayron Cole owns the copyright to this page, she is granting permission to copy it **only** under the following condition: Teachers and students may print this page at home, school, or at their local print shop; and teachers and students may download, view, copy and/or share this page digitally.

CREATED BY
MAYRON COLE

# MARCH OF THE PENGUINS

(orchestrated accompaniment has an 8 beat count-in)

*Penguin Speed*

*© Mayron Cole*

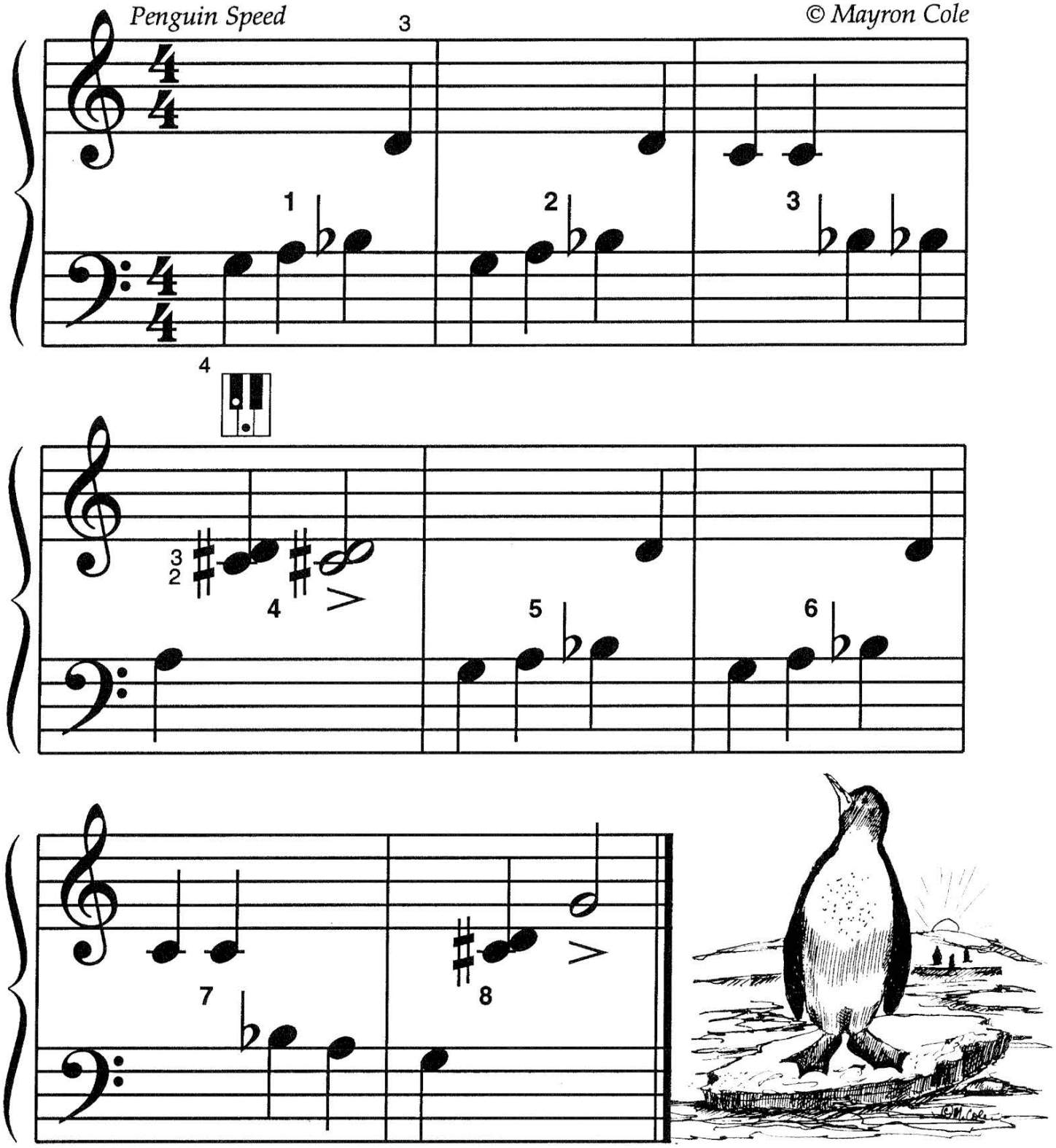




F R E E P I A N O M E T H O D . C O M
Although Mayron Cole owns the copyright to this page, she is granting permission to copy it **only** under the following condition: Teachers and students may print this page at home, school, or at their local print shop; and teachers and students may download, view, copy and/or share this page digitally.