The
MAYRON COLE PIANO METHOD

FUN SHEET

INTRODUCING G!©

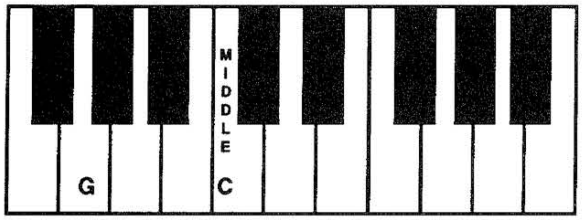

1. The HIGHEST SPACE in the LOW STAFF is G !

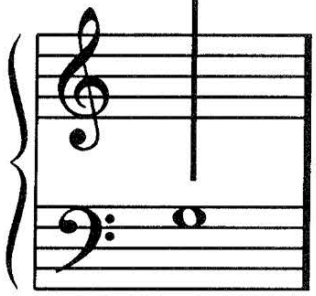

G

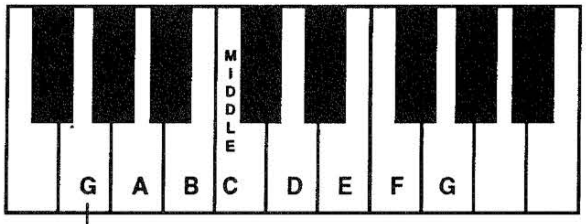



2. Write the letter names below these notes. Then, draw a line from each note to its key on the keyboard above.

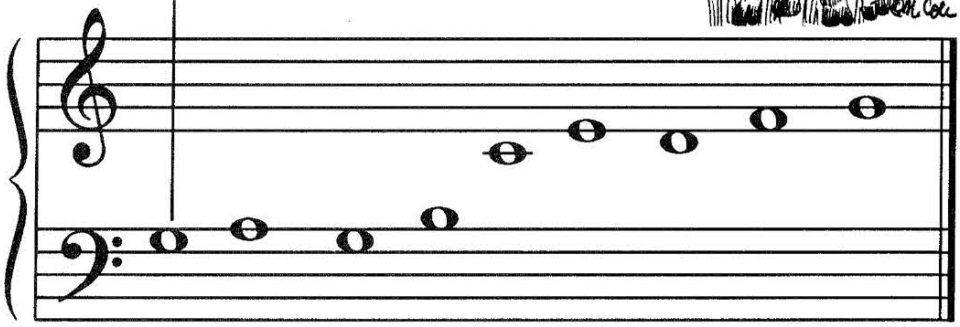

3. When you go to the keyboard, play these notes for your teacher. Count to "4" on each note, please.

Letter Name: *G* ___ ___ ___ ___ ___ ___ ___ ___.

F R E E P I A N O M E T H O D . C O M
Although Mayron Cole owns the copyright to this page, she is granting permission to copy it **only** under the following condition: Teachers and students may print this page at home, school, or at their local print shop; and teachers and students may download, view, copy and/or share this page digitally.

Write the letter names on the blanks below to solve the **MYSTERY MESSAGE©**!

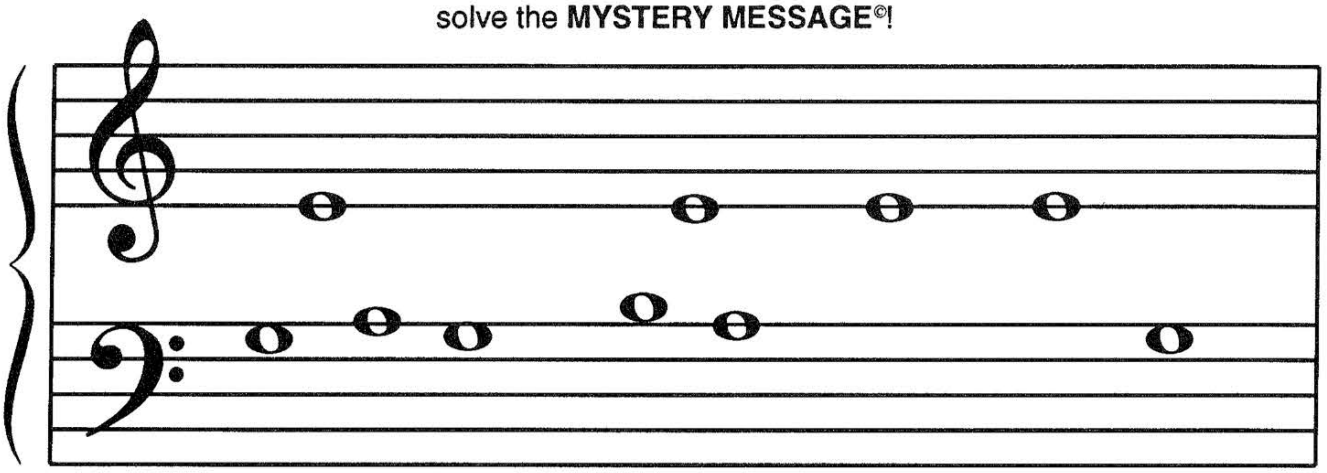

__R__ __T __RIZZLY ____RS LIV__ IN TH__ HI__H

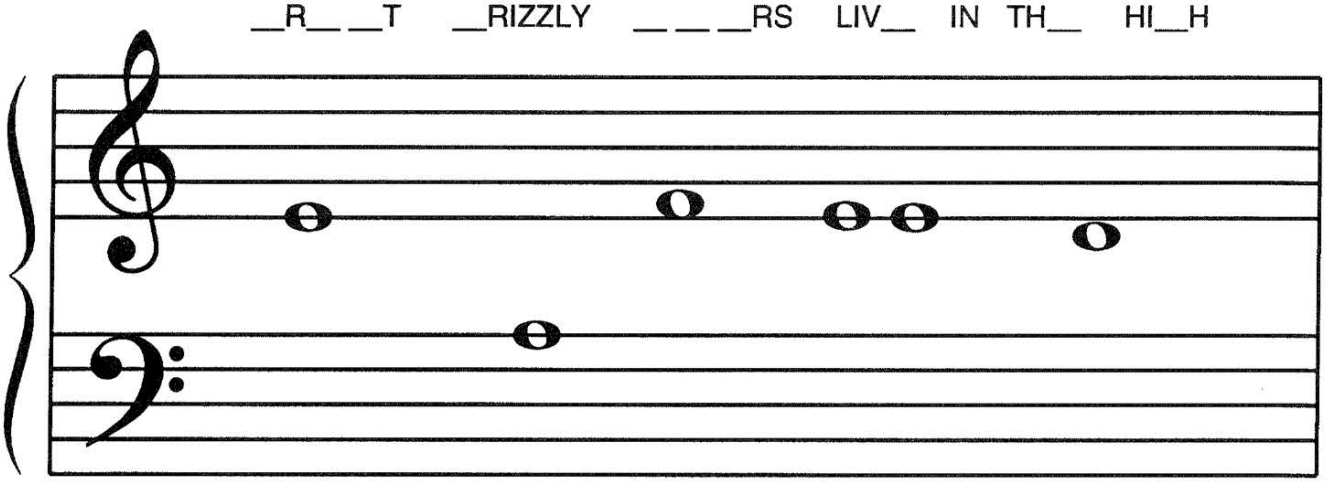

NORTH__RN MOUNT__INS. I__ YOU __V__R SHOUL__ VISIT

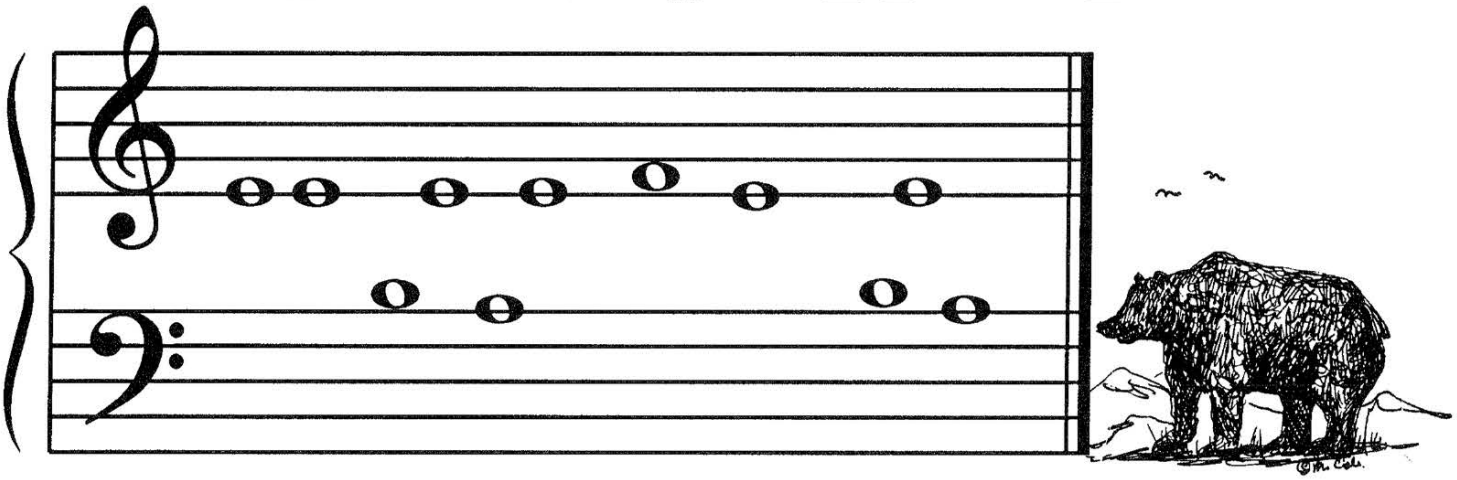

TH__R__, ____W__R__ O__ TH__ ____RS!©

F R E E P I A N O M E T H O D . C O M
Although Mayron Cole owns the copyright to this page, she is granting permission to copy it **only** under the following condition: Teachers and students may print this page at home, school, or at their local print shop; and teachers and students may download, view, copy and/or share this page digitally.

The
MAYRON COLE PIANO METHOD

FUN SHEET

A DARK NIGHT©, COWBOY'S SONG©, THE COFFEE POT©.

PLACE THE CORRECT LETTER FROM THE SECOND COLUMN ON THE BLANK BESIDE ITS DEFINITION IN THE FIRST COLUMN.

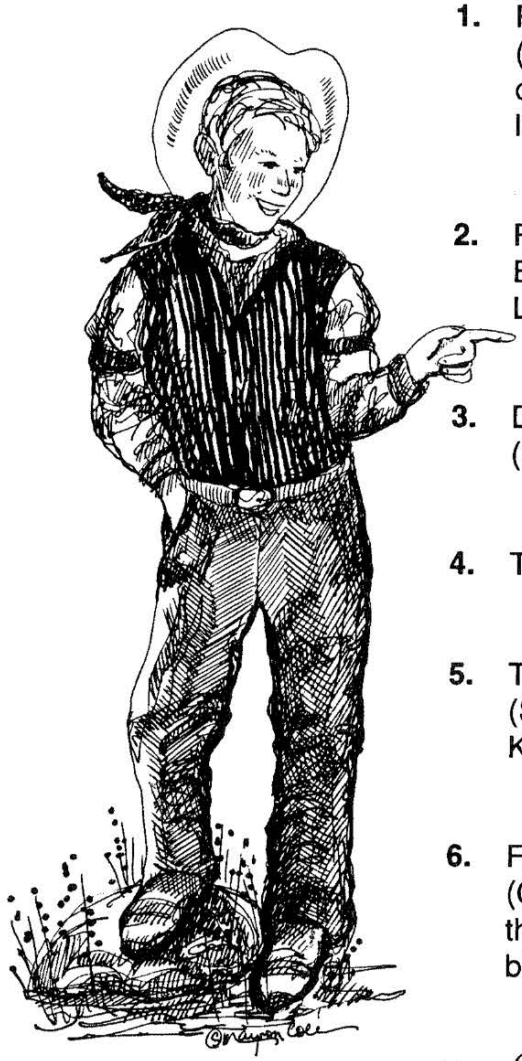

1. FERMATA: _____. (Hold the key down or hold the rest a little longer.)
2. F-CLEF or BASS CLEF or LOW CLEF: _____.
3. DOUBLE BAR: _____. (Means, "The end.")
4. TIME SIGNATURE: _____.
5. TIE HOLD: _____. (Strike a key and KEEP HOLDING.)
6. FLAT SIGN: _____. (Go backward to play the very next key either black or white.)
7. 𝄢 G A B: _____.

A. 

B. 

C. 

D.

E. 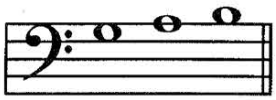

F. 

G. 

FREEPIANOMETHOD.COM
Although Mayron Cole owns the copyright to this page, she is granting permission to copy it **only** under the following condition: Teachers and students may print this page at home, school, or at their local print shop; and teachers and students may download, view, copy and/or share this page digitally.

A DARK NIGHT

(LEFT-HAND MUSIC)

© Mayron Cole

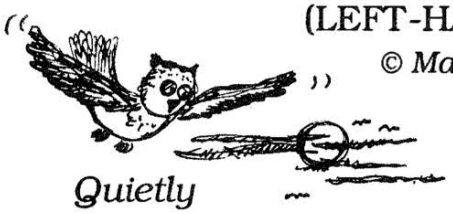

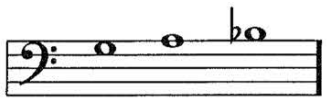

(orchestrated accompaniment has an 8 beat count-in)

Quietly

5



F R E E P I A N O M E T H O D . C O M
Although Mayron Cole owns the copyright to this page, she is granting permission to copy it **only** under the following condition: Teachers and students may print this page at home, school, or at their local print shop; and teachers and students may download, view, copy and/or share this page digitally.



A COWBOY'S SONG

(LEFT-HAND MUSIC)

© Mayron Cole

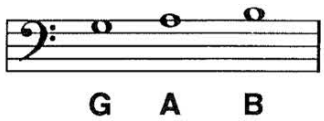

(orchestrated accompaniment has a 6 beat count-in)

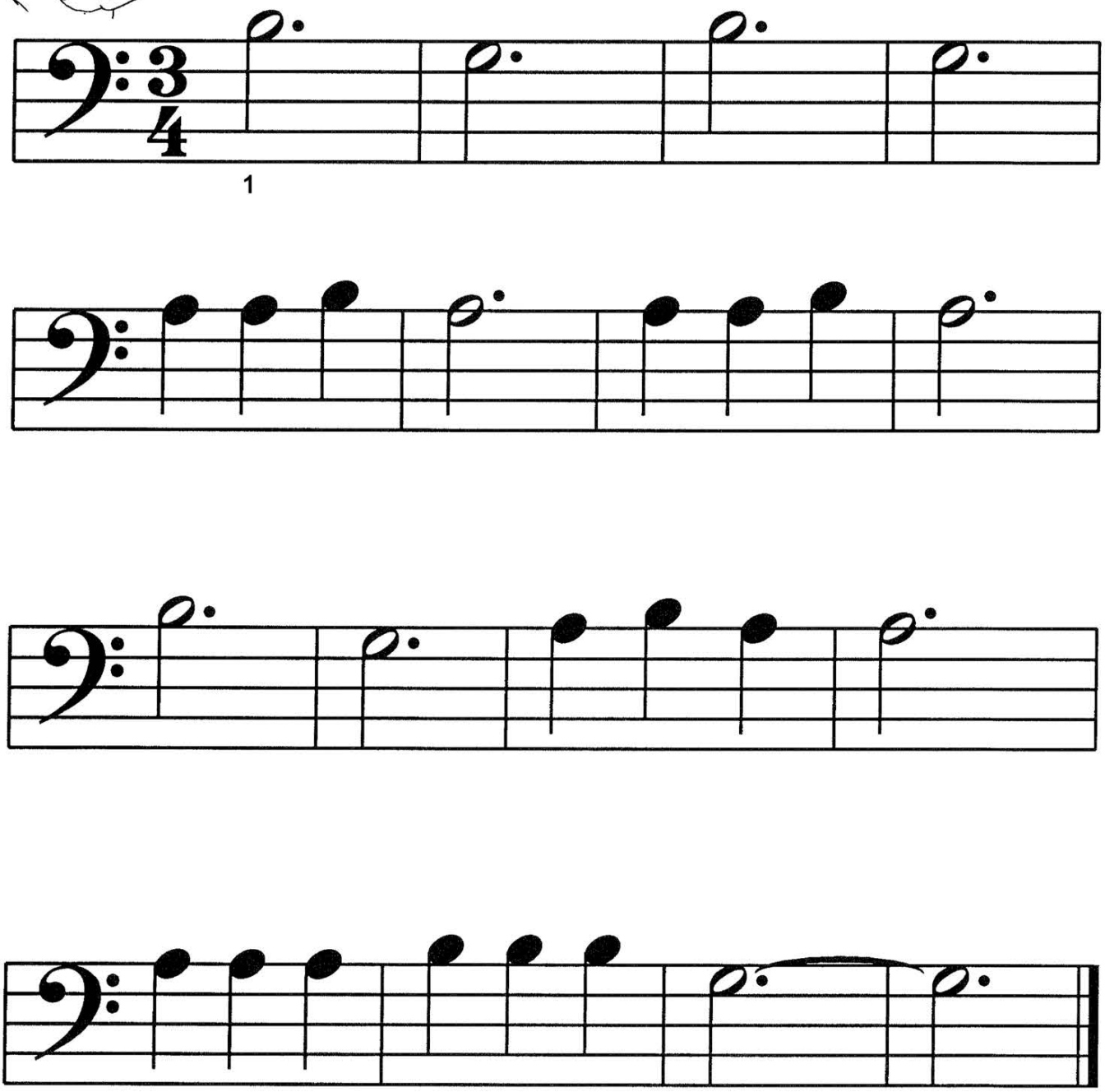

F R E E P I A N O M E T H O D . C O M
Although Mayron Cole owns the copyright to this page, she is granting permission to copy it **only** under the following condition: Teachers and students may print this page at home, school, or at their local print shop; and teachers and students may download, view, copy and/or share this page digitally.



THE COFFEE POT

© Mayron Cole

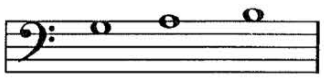

(orchestrated accompaniment has a 7 beat count-in)

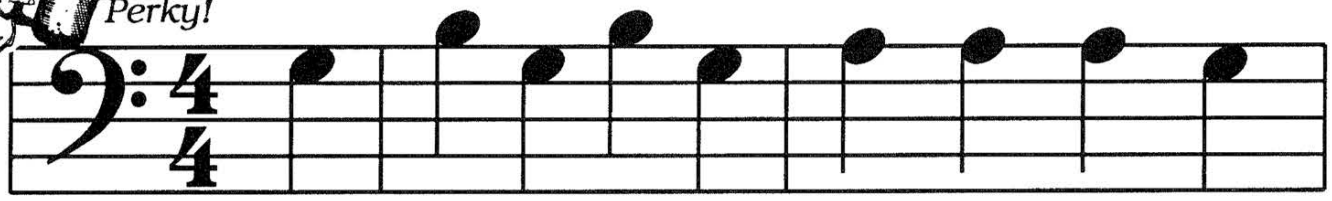

4

SPLIT MEASURE: The missing 3 beats are played in the last measure of the piece.

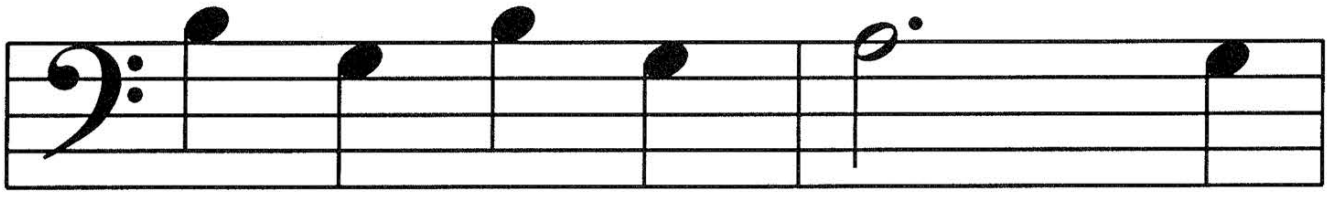

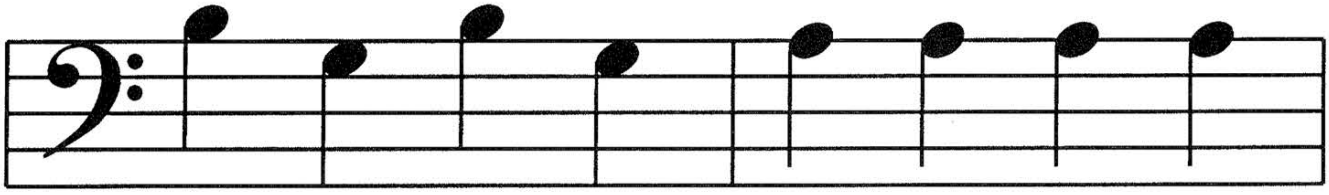

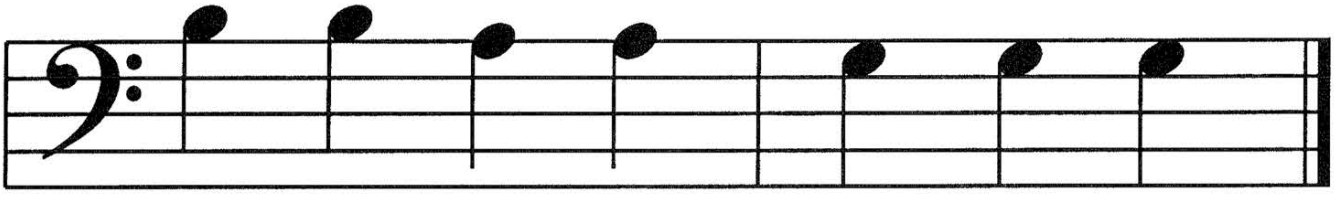

F R E E P I A N O M E T H O D . C O M
Although Mayron Cole owns the copyright to this page, she is granting permission to copy it **only** under the following condition: Teachers and students may print this page at home, school, or at their local print shop; and teachers and students may download, view, copy and/or share this page digitally.