The
MAYRON COLE PIANO METHOD

FUN SHEET

AUTUMN BELLS©

DO YOU KNOW?

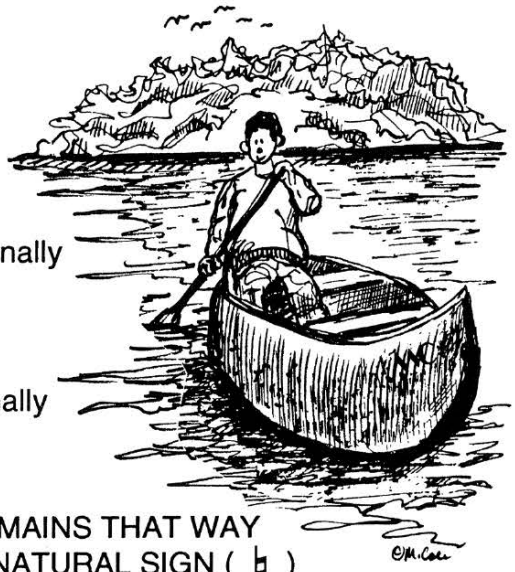

1. This, 𝄞 , is the _____-clef because it was originally a BIG LETTER G: 𝔊 .
2. This, 𝄢, is the _____-clef because it was originally a BIG LETTER F: 𝔉 .
3. ONCE A NOTE IS SHARPED OR FLATTED, IT REMAINS THAT WAY FOR THE REST OF THE MEASURE - UNLESS A NATURAL SIGN (♮) CANCELS IT._____
   (yes or no?)
4. A TIE HOLD means to strike a key and KEEP HOLDING THE KEY DOWN for the combined counts of both of the tied notes. _____
   (yes or no?)
5. This TIE HOLD equals _____ counts:
   (3, 5, or 6?)

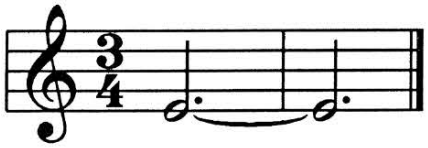

6. A SHARP SIGN, ♯ , tells you to go _____ to play the very next key (either black or white).
   (forward or backward?)
7. This, ⌊_____⌋ , is a PEDAL MARK. It tells you to push the _____
   (right or left?)
   pedal down with your RIGHT FOOT. Remember: Always keep your heel on the FLOOR!
8. This, 𝄐 , is a FERMATA. It means to HOLD THE KEY DOWN A LITTLE LONGER._____
   (yes or no?)
9. The FLAT SIGN, ♭ , tells you to go _____ to play the very next key (either black or white).
   (forward or backward?)

FREEPIANOMETHOD.COM
Although Mayron Cole owns the copyright to this page, she is granting permission to copy it **only** under the following condition: Teachers and students may print this page at home, school, or at their local print shop; and teachers and students may download, view, copy and/or share this page digitally.



AUTUMN BELLS!

© Mayron Cole

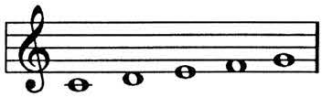

(orchestrated accompaniment has a 5 beat count-in)

Crisply!

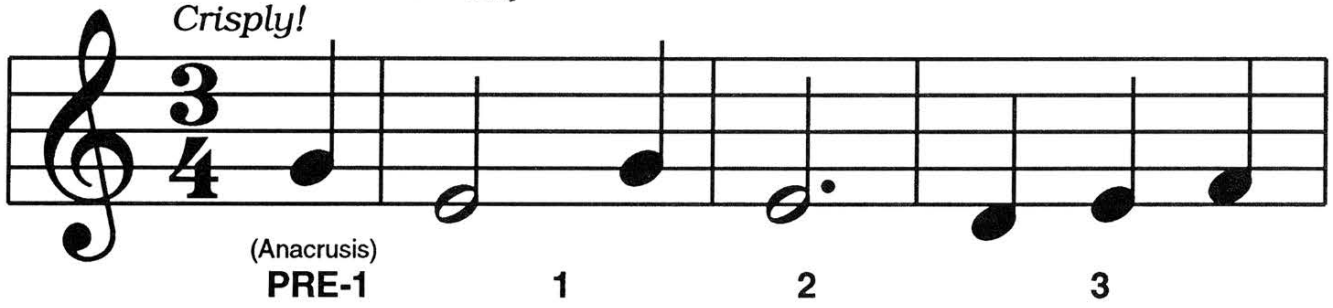

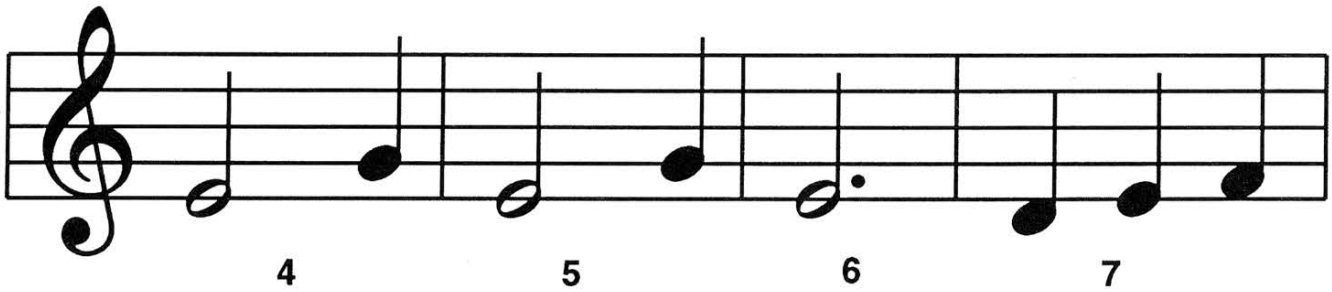

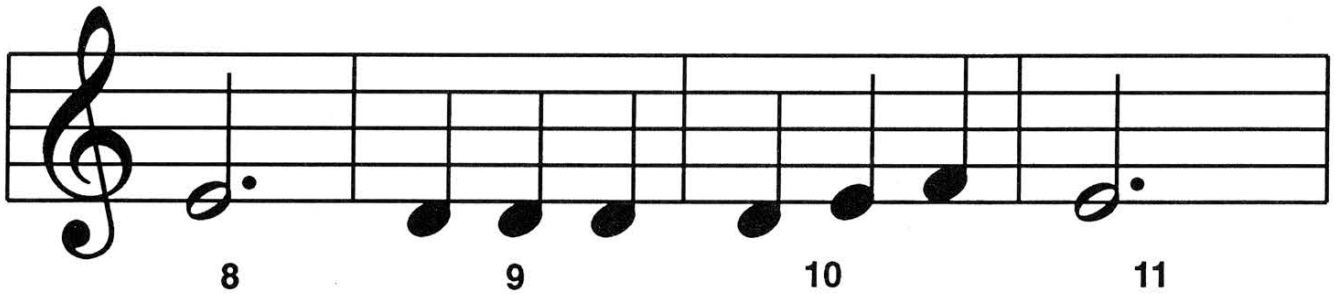

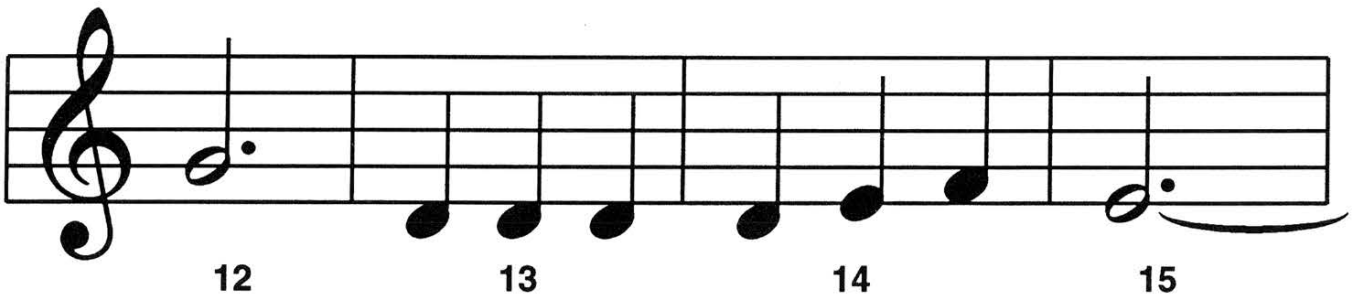

F R E E P I A N O M E T H O D . C O M
Although Mayron Cole owns the copyright to this page, she is granting permission to copy it **only** under the following condition: Teachers and students may print this page at home, school, or at their local print shop; and teachers and students may download, view, copy and/or share this page digitally.

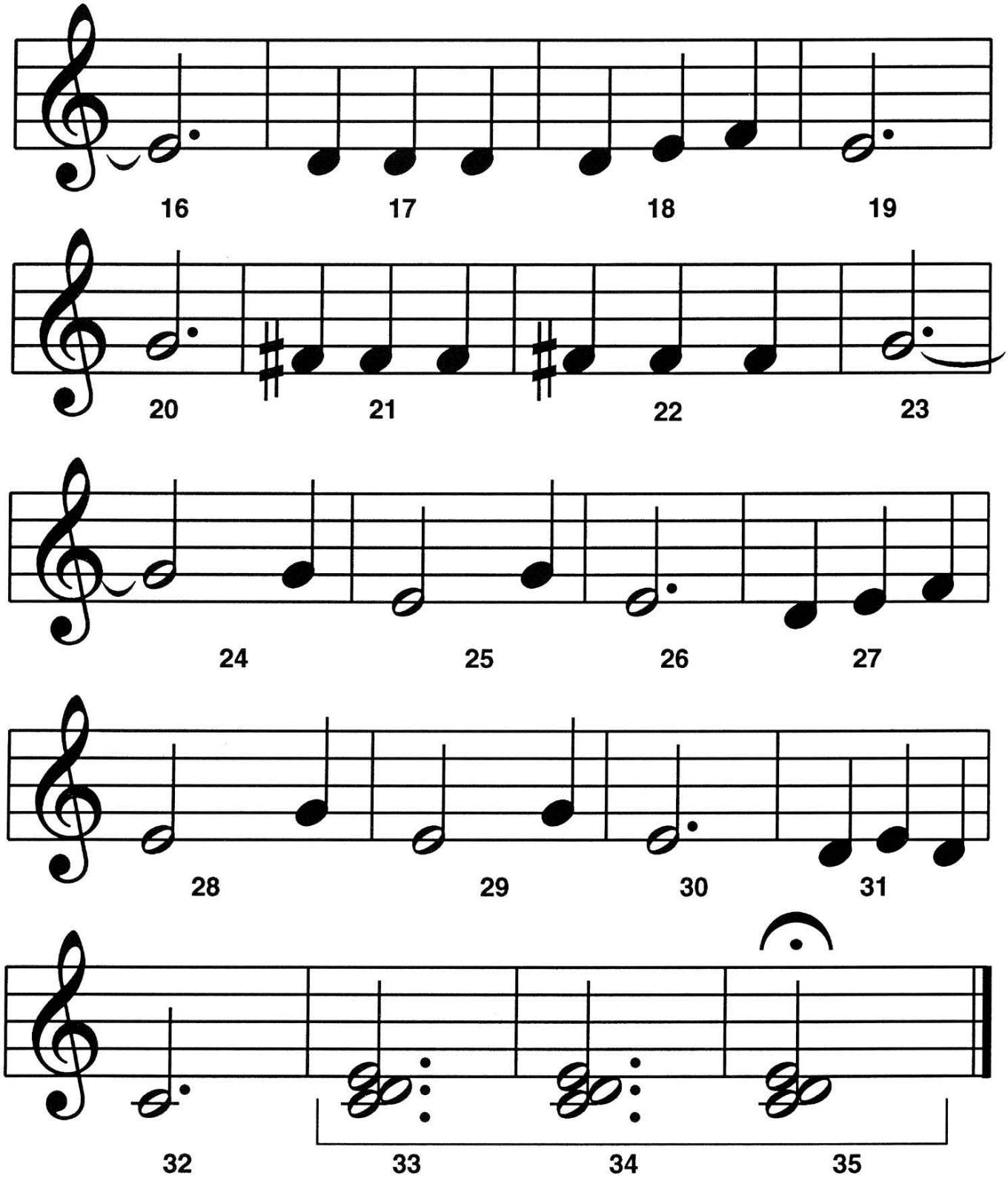

F R E E P I A N O M E T H O D . C O M
Although Mayron Cole owns the copyright to this page, she is granting permission to copy it **only** under the following condition: Teachers and students may print this page at home, school, or at their local print shop; and teachers and students may download, view, copy and/or share this page digitally.

BONUS MUSIC

KEYBOARD REVIEW

Frere Jacques

from the Pre-Level One Folk Song Favorites book

Traditional
Arranged by
Colleen Mayron Cole

(orchestrated accompaniment has an 8 beat count-in)

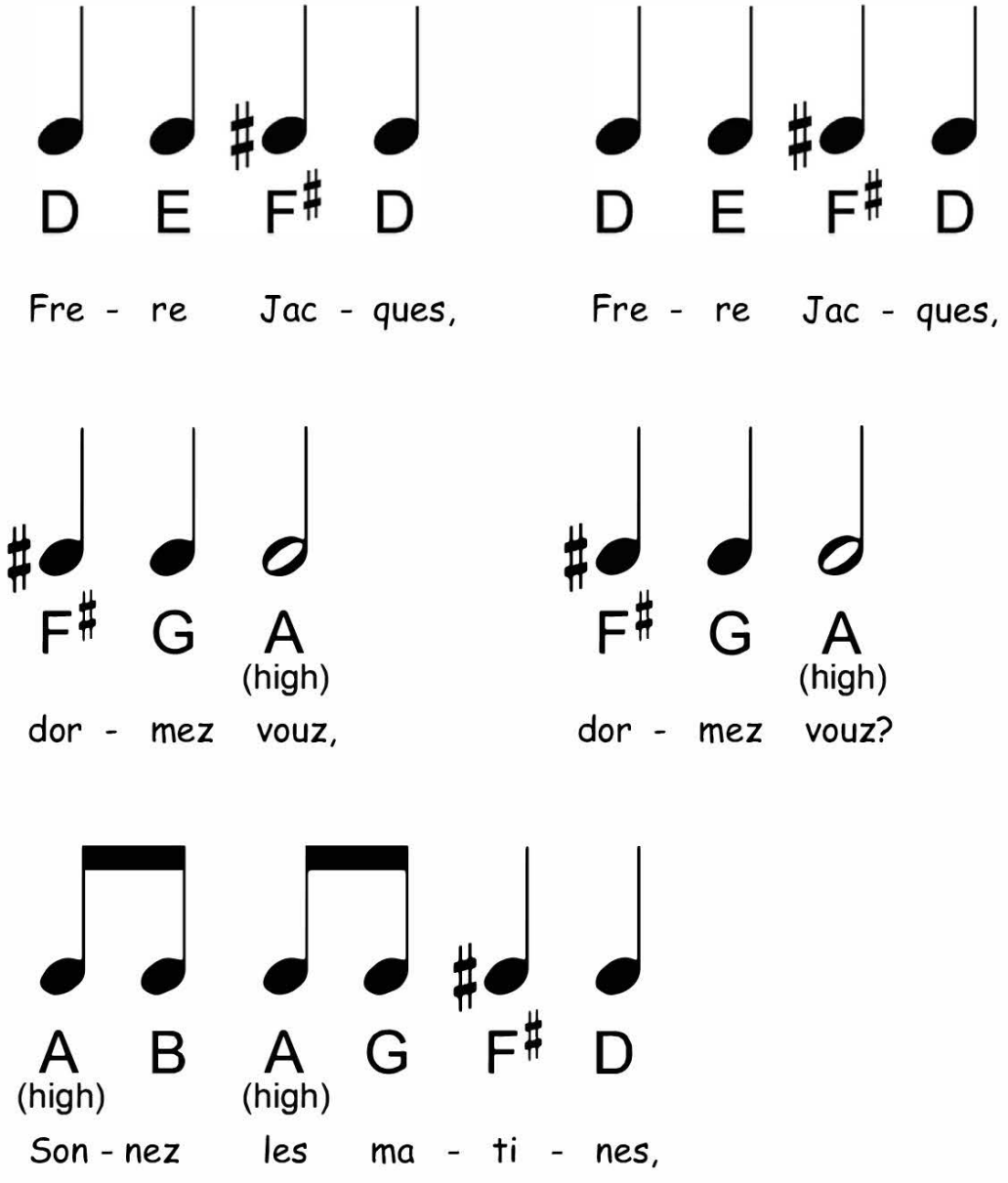

FREEPIANOMETHOD.COM
Although Mayron Cole owns the copyright to this page, she is granting permission to copy it **only** under the following condition: Teachers and students may print this page at home, school, or at their local print shop; and teachers and students may download, view, copy and/or share this page digitally.







English Lyrics

Are you sleeping,
are you sleeping,
Brother John,
Brother John?
Morning bells are ringing,
morning bells are ringing.
Ding, ding, dong,
ding, ding, dong.



F R E E P I A N O M E T H O D . C O M
Although Mayron Cole owns the copyright to this page, she is granting permission to copy it **only** under the following condition: Teachers and students may print this page at home, school, or at their local print shop; and teachers and students may download, view, copy and/or share this page digitally.

CREATED BY
MAYRON COLE

BONUS FUN SHEET

KEYBOARD REVIEW

FIND YOUR WAY THROUGH THESE KEYS BY CONNECTING THE DOTS CORRECTLY.

start: FIND AN E KEY

NOW FIND A D KEY

NOW FIND AN G KEY

NOW FIND AN A KEY

NOW FIND AN F KEY

finish:

NOW COLOR THE PICTURE

NOW FIND A B KEY

NOW FIND A C KEY



FREEPIANOMETHOD.COM
Although Mayron Cole owns the copyright to this page, she is granting permission to copy it **only** under the following condition: Teachers and students may print this page at home, school, or at their local print shop; and teachers and students may download, view, copy and/or share this page digitally.