The
MAYRON COLE PIANO METHOD



FUN SHEET

INTRODUCING G!©

1. The SECOND LINE in the HIGH STAFF is G!

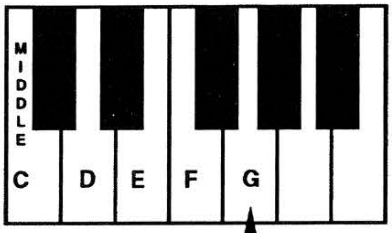

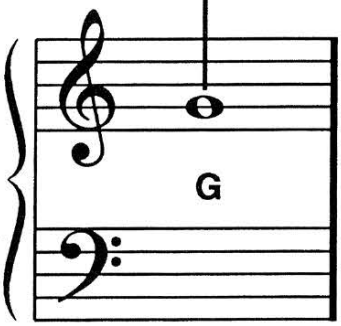

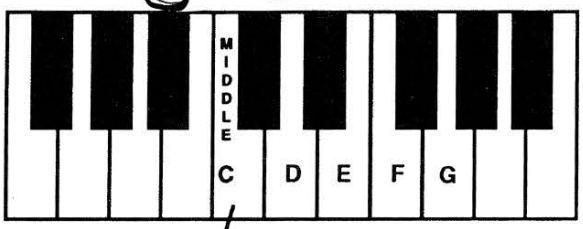

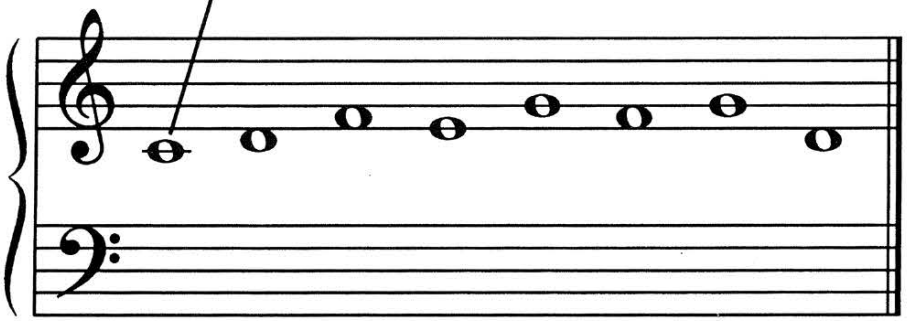

LETTER NAME: *C* ___ ___ ___ ___ ___ ___ ___.

2. Write the letter names of these notes on the blanks below. Then, draw a line from each note to its key on the keyboard above.

3. When you go to the keyboard, play these notes 3 times and once more for your teacher. Count to "4" on each note, please.

F R E E P I A N O M E T H O D . C O M
Although Mayron Cole owns the copyright to this page, she is granting permission to copy it **only** under the following condition: Teachers and students may print this page at home, school, or at their local print shop; and teachers and students may download, view, copy and/or share this page digitally.

CREATED BY
MAYRON COLE

WRITE THE LETTER NAMES OF THE NOTES ON THE BLANKS PROVIDED TO SOLVE THE **MYSTERY MESSAGE©**.

STUDENTS: After you solve the **MYSTERY MESSAGE**, play all of these notes.
TEST YOURSELF! HOW WELL DID YOU DO? _____

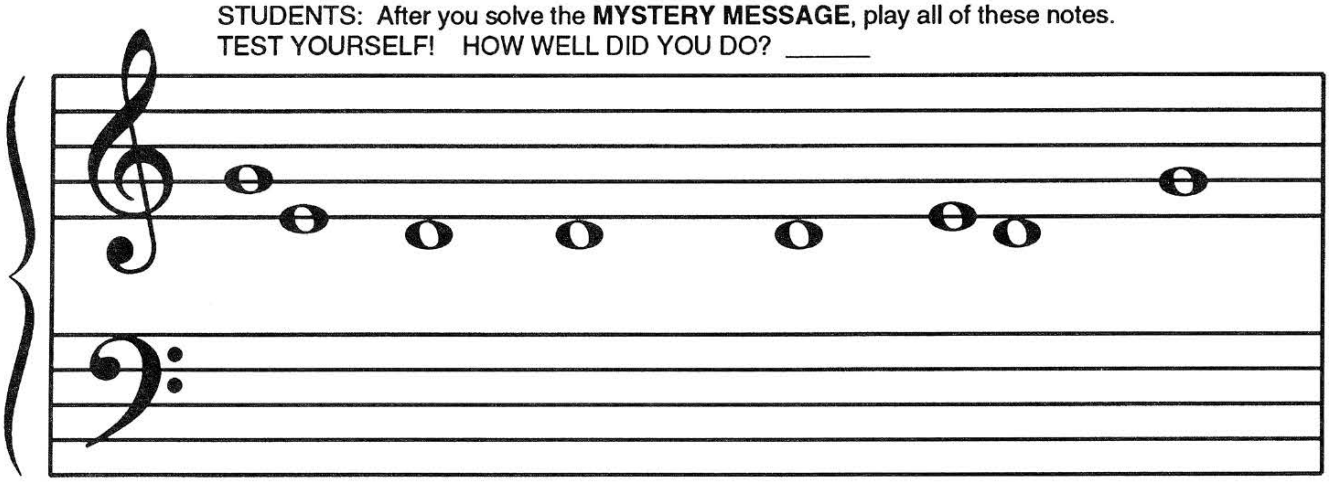

__ __ RAL __ AN __ HAROL __ LOV __ __ TO __ O

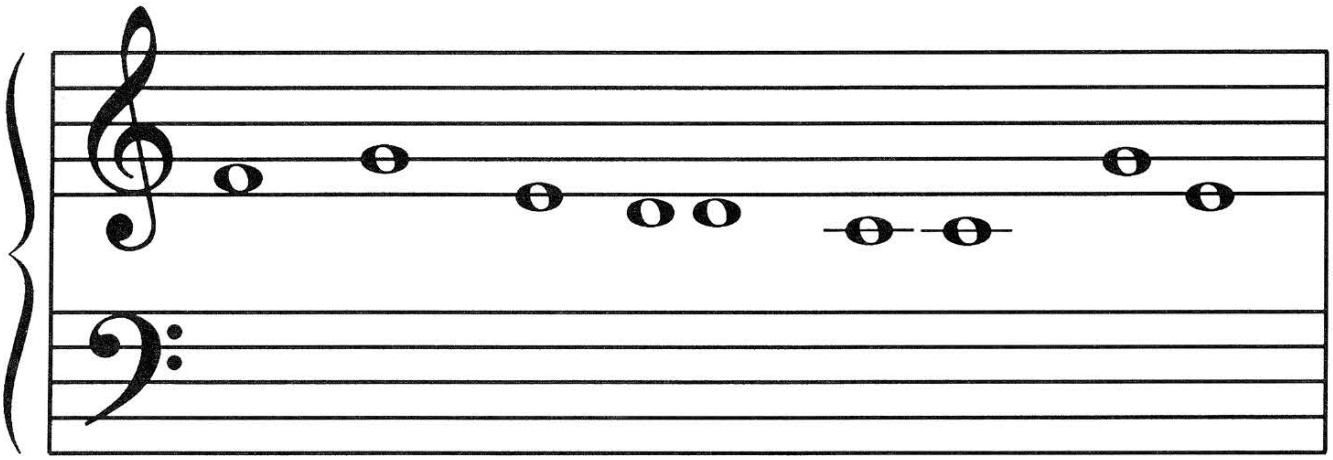

__ ISHIN __. TH __ Y __ I __ N'T __ AT __ H A __ R __ AT

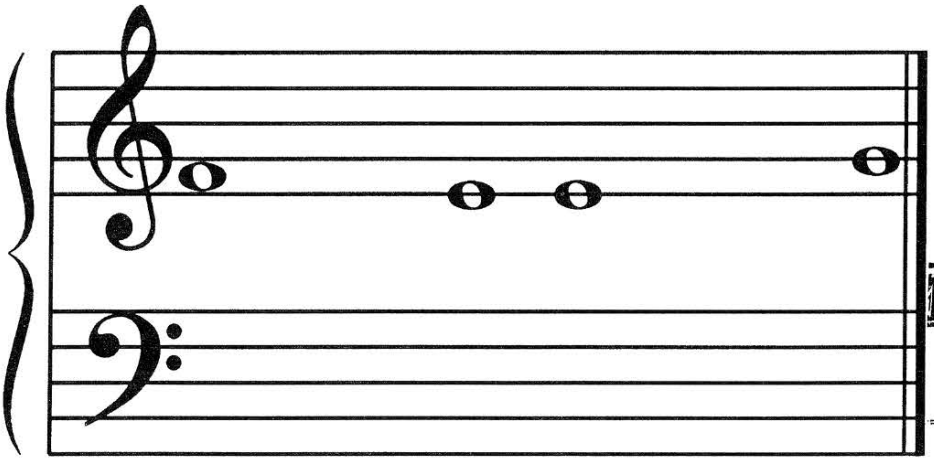

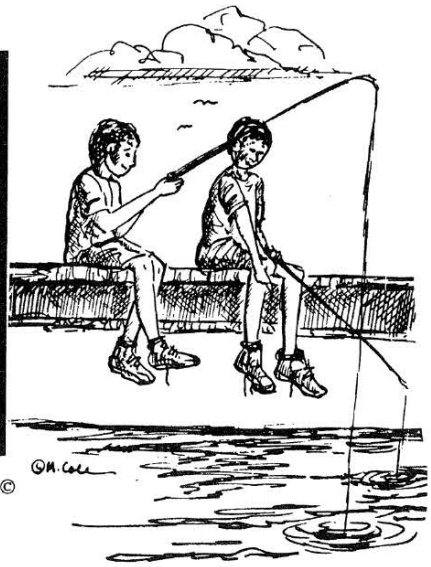

MANY __ ISH; BUT, TH __ Y K __ PT ON WISHIN __!©

F R E E P I A N O M E T H O D . C O M
Although Mayron Cole owns the copyright to this page, she is granting permission to copy it **only** under the following condition: Teachers and students may print this page at home, school, or at their local print shop; and teachers and students may download, view, copy and/or share this page digitally.

BONUS MUSIC

KEYBOARD REVIEW

The Farmer in the Dell

from the Pre-Level One Folk Song Favorites book

(orchestrated accompaniment has a 7 beat count-in)

Traditional
Arranged by
Colleen Mayron Cole

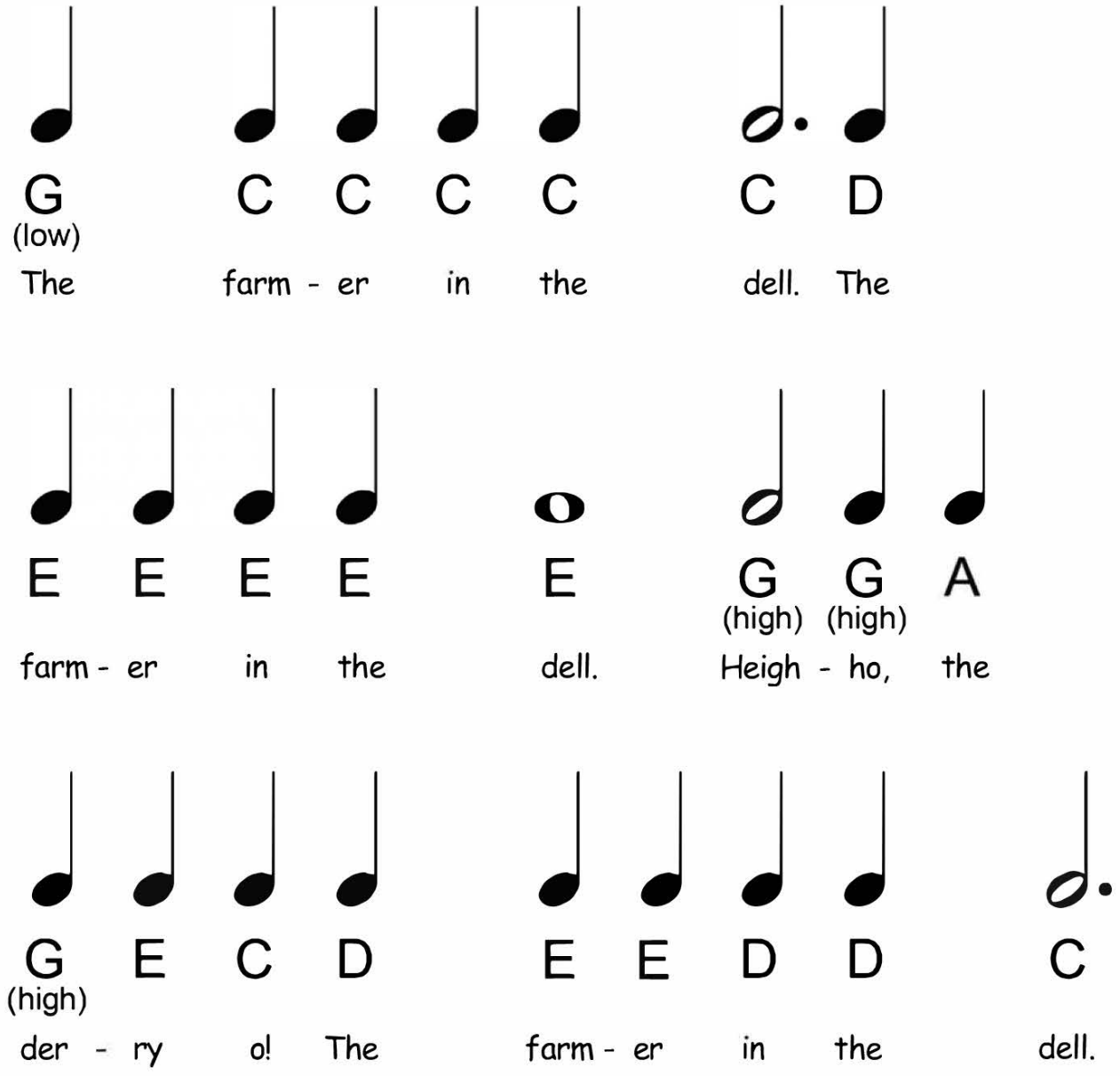

FREEPIANOMETHOD.COM
Although Mayron Cole owns the copyright to this page, she is granting permission to copy it **only** under the following condition: Teachers and students may print this page at home, school, or at their local print shop; and teachers and students may download, view, copy and/or share this page digitally.

CREATED BY
MAYRON COLE



A SHARP PIECE!

© *Mayron Cole*

(RIGHT-HAND MUSIC)
Use any 3 successive R.H. fingers!

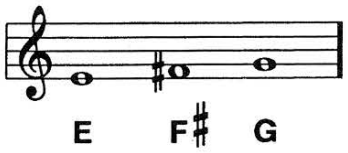

(orchestrated accompaniment has a 6 beat count-in)

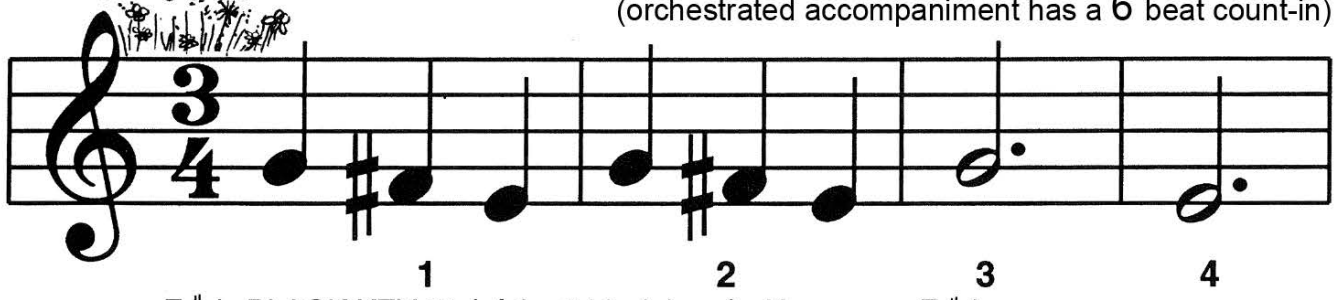

F ♯ is BLACK KEY #1 (of the 3 black keys). How many F ♯ 's are in this piece? _____

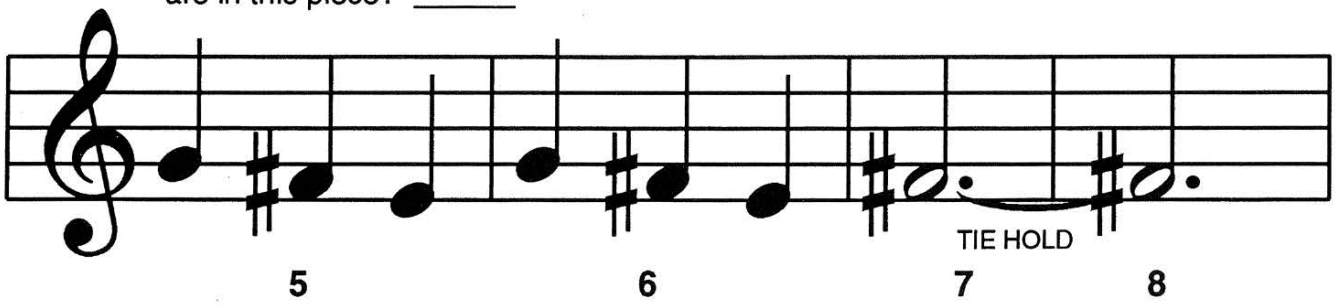

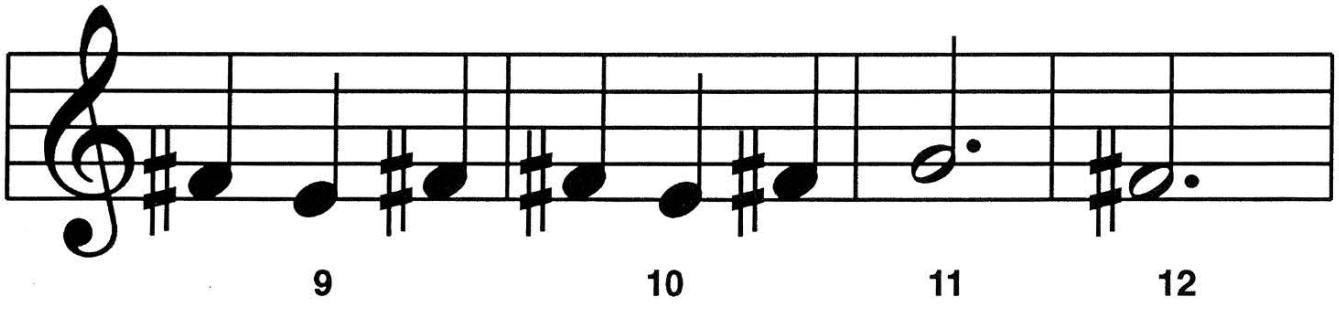

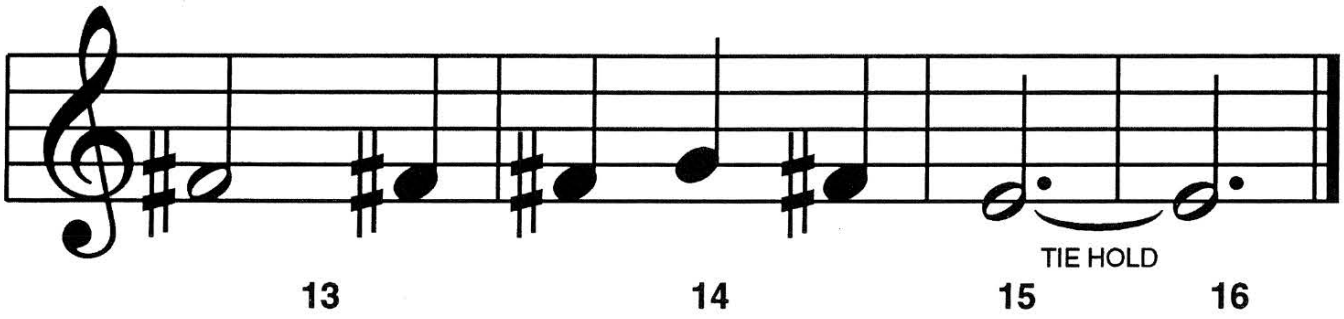

F R E E P I A N O M E T H O D . C O M
Although Mayron Cole owns the copyright to this page, she is granting permission to copy it **only** under the following condition: Teachers and students may print this page at home, school, or at their local print shop; and teachers and students may download, view, copy and/or share this page digitally.

CREATED BY
MAYRON COLE

"WHEN I WAS LITTLE"

© Mayron Cole



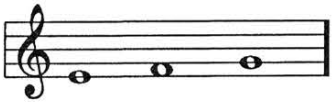

(RIGHT-HAND MUSIC)

Use 3 successive R.H. fingers!

(orchestrated accompaniment has a 6 beat count-in)

Slowly

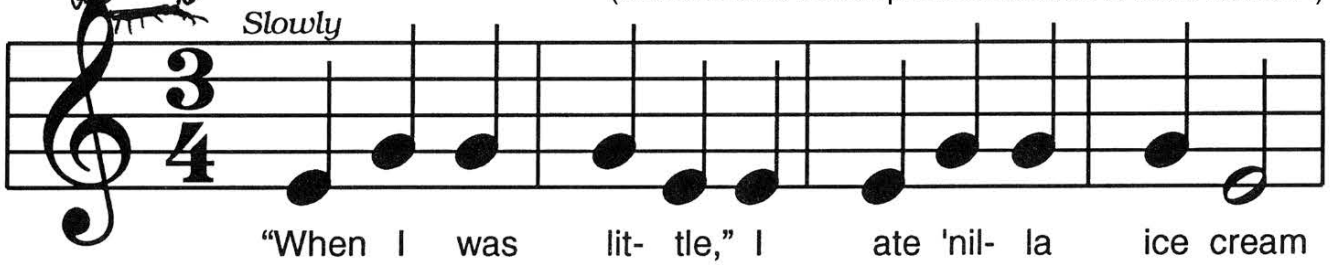

"When I was lit- tle," I ate 'nil- la ice cream

1 2 3 4

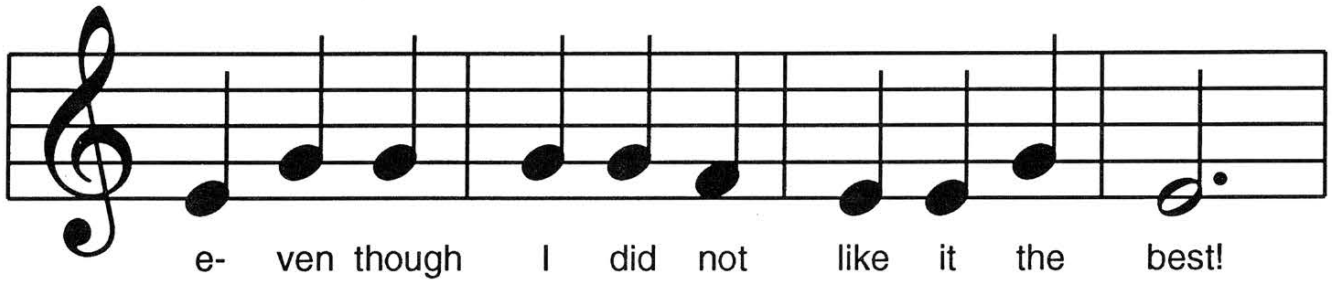

e- ven though I did not like it the best!

5 6 7 8

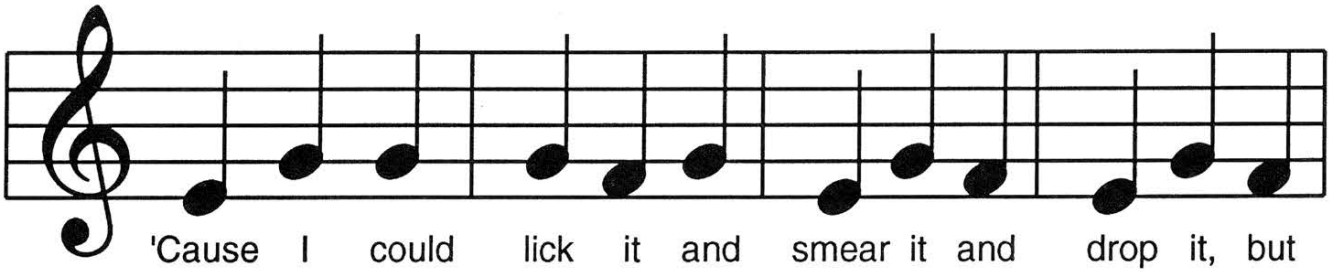

'Cause I could lick it and smear it and drop it, but

9 10 11 12

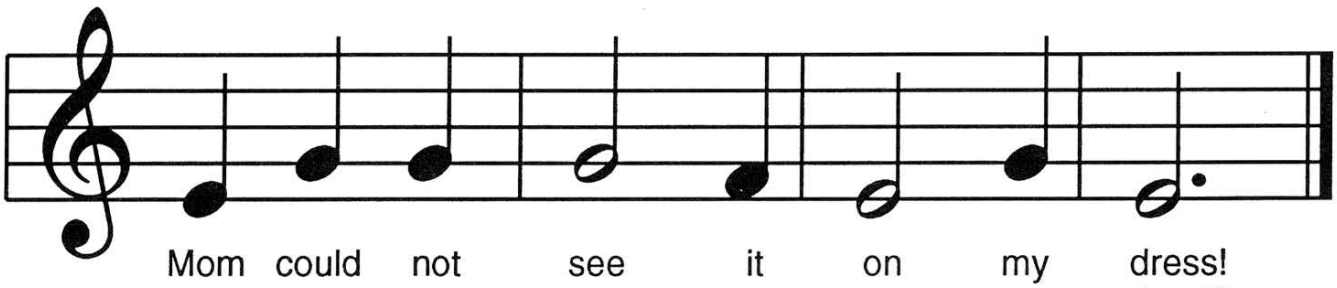

Mom could not see it on my dress!

13 14 15 (vest!) 16

FREEPIANOMETHOD.COM
Although Mayron Cole owns the copyright to this page, she is granting permission to copy it **only** under the following condition: Teachers and students may print this page at home, school, or at their local print shop; and teachers and students may download, view, copy and/or share this page digitally.

CREATED BY
MAYRON COLE



RUNNING IN CIRCLES

© Mayron Cole



(RIGHT-HAND MUSIC)

Use 3 successive R.H. fingers!

(orchestrated accompaniment has a 6 beat count-in)

Quickly!

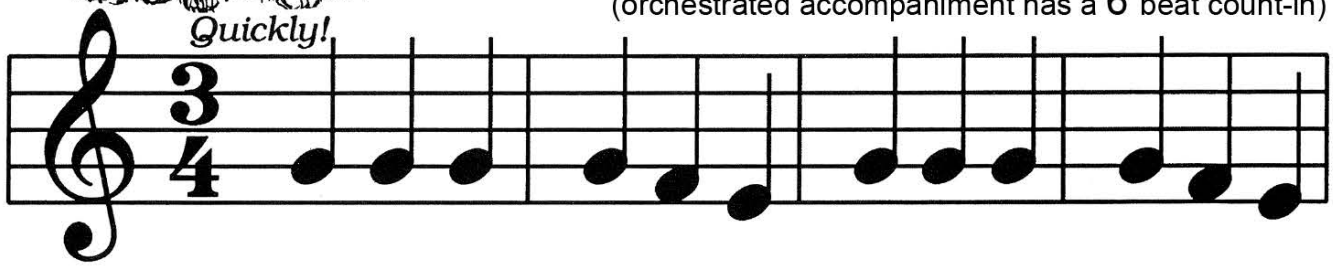

1 2 3 4

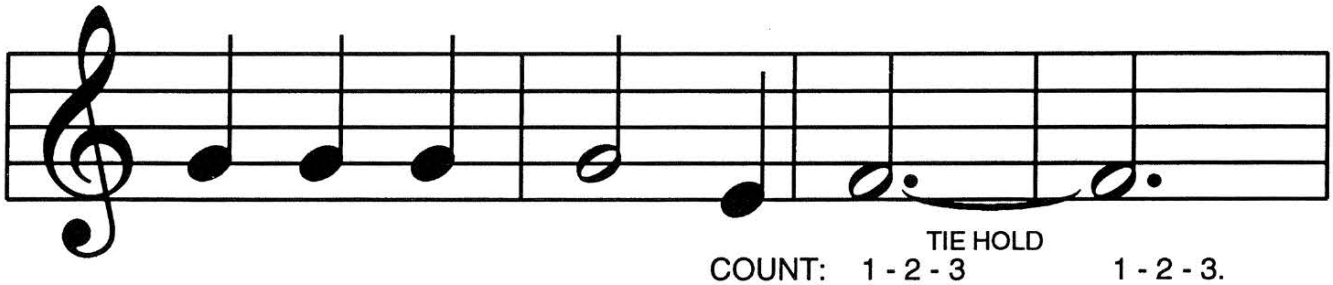

5 6 7 8

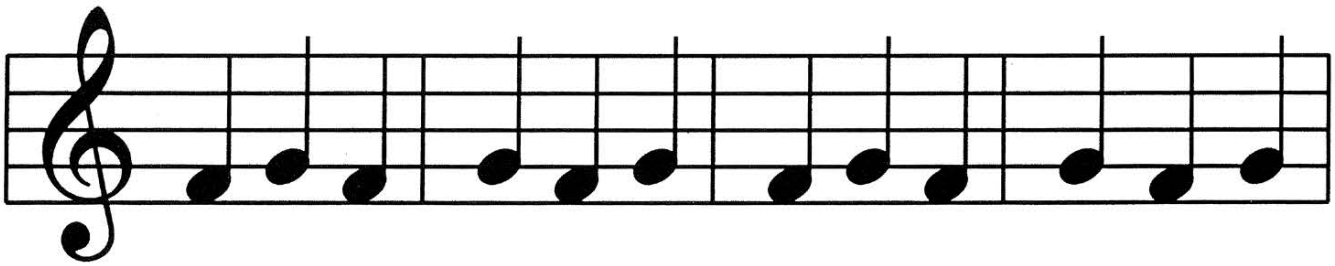

9 10 11 12

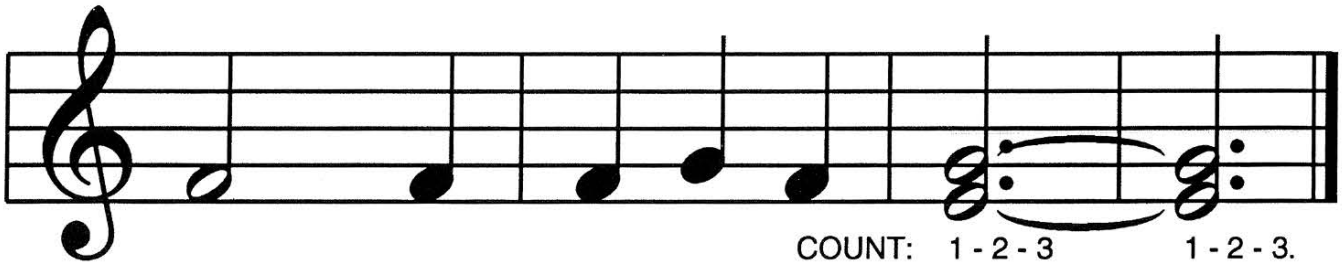

13 14 15 16

F R E E P I A N O M E T H O D . C O M
Although Mayron Cole owns the copyright to this page, she is granting permission to copy it **only** under the following condition: Teachers and students may print this page at home, school, or at their local print shop; and teachers and students may download, view, copy and/or share this page digitally.

BONUS MUSIC

KEYBOARD REVIEW

MOONLIGHT SONATA

from the Pre-Level One Classical Favorites book

composed by: Ludwig van Beethoven
in 1801 at the age of 31

arranged by: Colleen Mayron Cole

(orchestrated accompaniment has a 6 beat count-in)

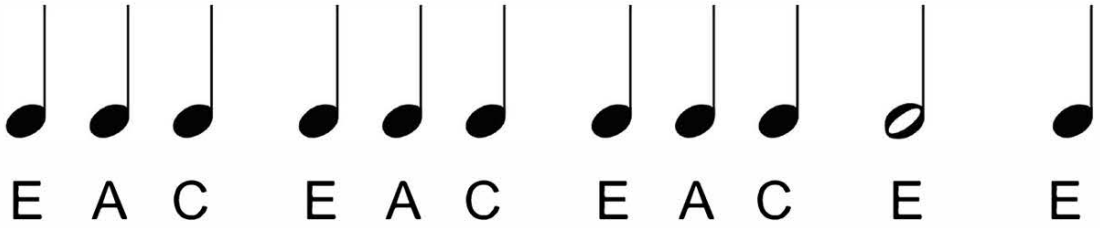

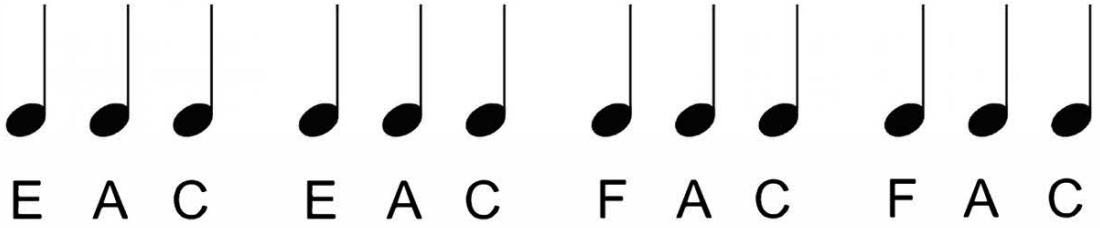

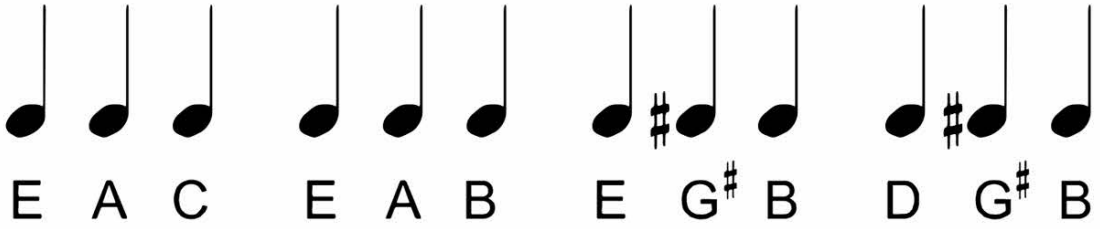

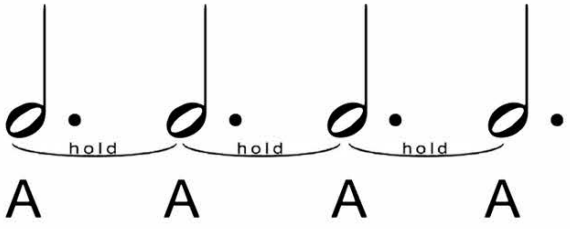



FREEPIANOMETHOD.COM
Although Mayron Cole owns the copyright to this page, she is granting permission to copy it **only** under the following condition: Teachers and students may print this page at home, school, or at their local print shop; and teachers and students may download, view, copy and/or share this page digitally.

CREATED BY
MAYRON COLE

FOURTEEN BIRDIES

© *Mayron Cole*

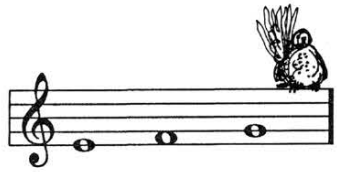

Use 3 successive R.H. fingers!

(orchestrated accompaniment has an 8 beat count-in)

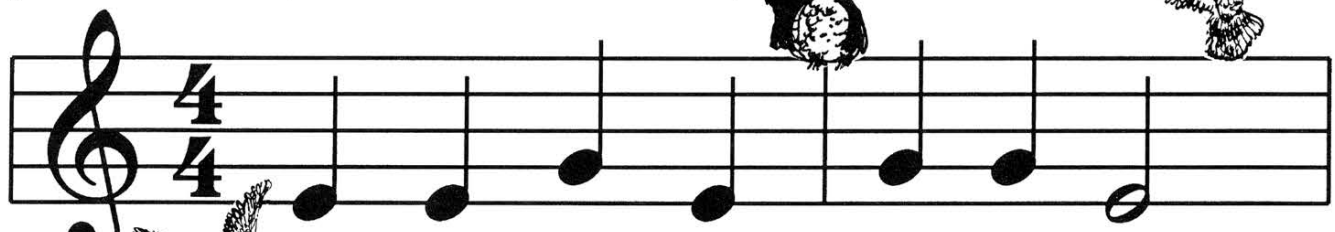

When each night I rest my head
1 2



four- teen bird- ies guard my bed!
3 4

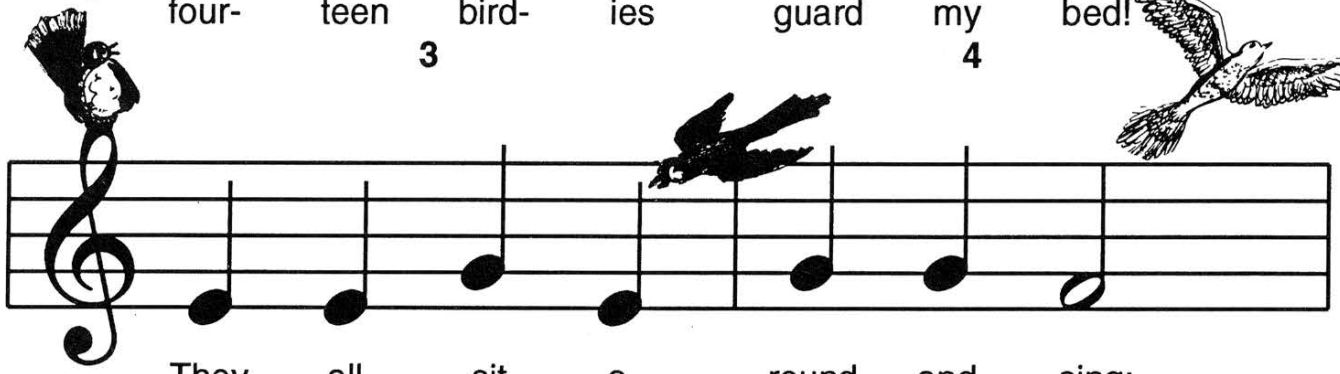

They all sit a- round and sing:
5 6

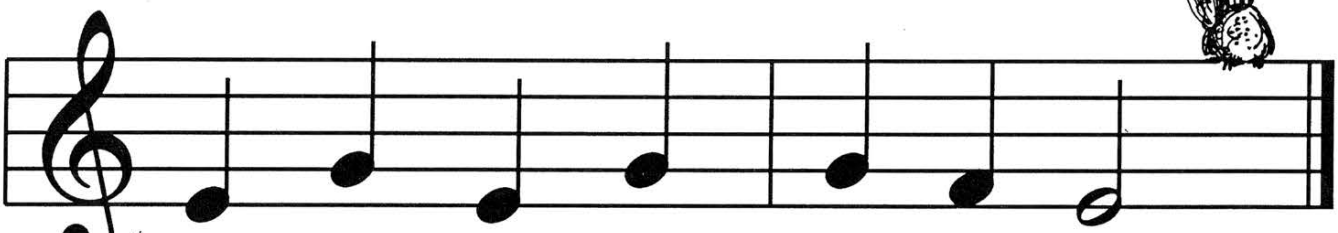

"JA- DAH! JA- DAH! JING! JING! JING!"
7 8

F R E E P I A N O M E T H O D . C O M
Although Mayron Cole owns the copyright to this page, she is granting permission to copy it **only** under the following condition: Teachers and students may print this page at home, school, or at their local print shop; and teachers and students may download, view, copy and/or share this page digitally.