The
MAYRON COLE PIANO METHOD

Interval Review

1. Simple THIRDS are both LINE NOTES or both SPACE NOTES. Simple THIRDS skip _____ white key(s) on the keyboard.
(1 or 2?)

2. SECONDS are written "side-ways" in music, and they are played on side-by-side keys on the keyboard. _____
(yes or no?)

3. FOURTHS are LINE/SPACE intervals. FOURTHS skip _____ white key(s) on the keyboard.
(1 or 2?)

4. Look at the following INTERVALS. Write a "2" under each SECOND; a "3" under each THIRD; AND a "4" under each FOURTH. Study the examples.

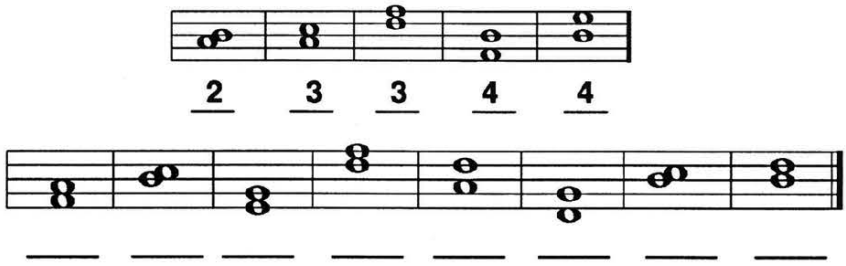

5. FIFTHS are like THIRDS in that both notes are LINE NOTES or both notes are SPACE NOTES. But a FIFTH will have a VACANT LINE OR SPACE in the middle of the interval. Like this:

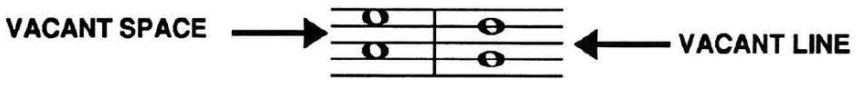

FIFTHS

FIFTHS skip THREE white keys on the keyboard.

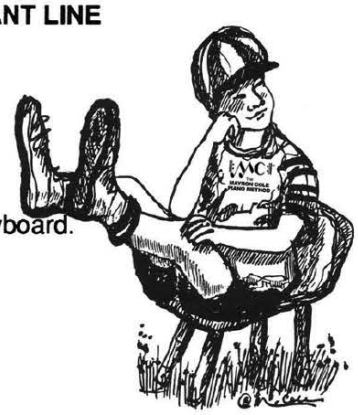

6. SIXTHS are one note larger than a FIFTH and skip _____ white keys on the keyboard.
(3 or 4?)

SIXTHS are LINE/SPACE INTERVALS like SECONDS and FOURTHS.
SIXTHS look like this:



SIXTHS

7. UNDER THE FOLLOWING INTERVALS, WRITE a "4" if the interval is a FOURTH, a "5" if it is a FIFTH, and a "6" if it is a SIXTH.

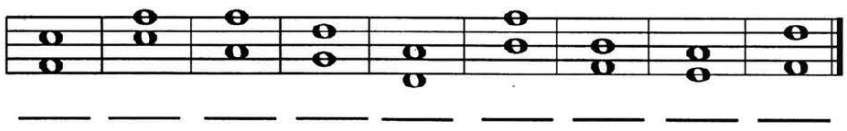

FREEPIANOMETHOD.COM
Although Mayron Cole owns the copyright to this page, she is granting permission to copy it **only** under the following condition: Teachers and students may print this page at home, school, or at their local print shop; and teachers and students may download, view, copy and/or share this page digitally.

The Courthouse Clock

©Mayron Cole

(orchestrated accompaniment
has a 2 measure count-in)

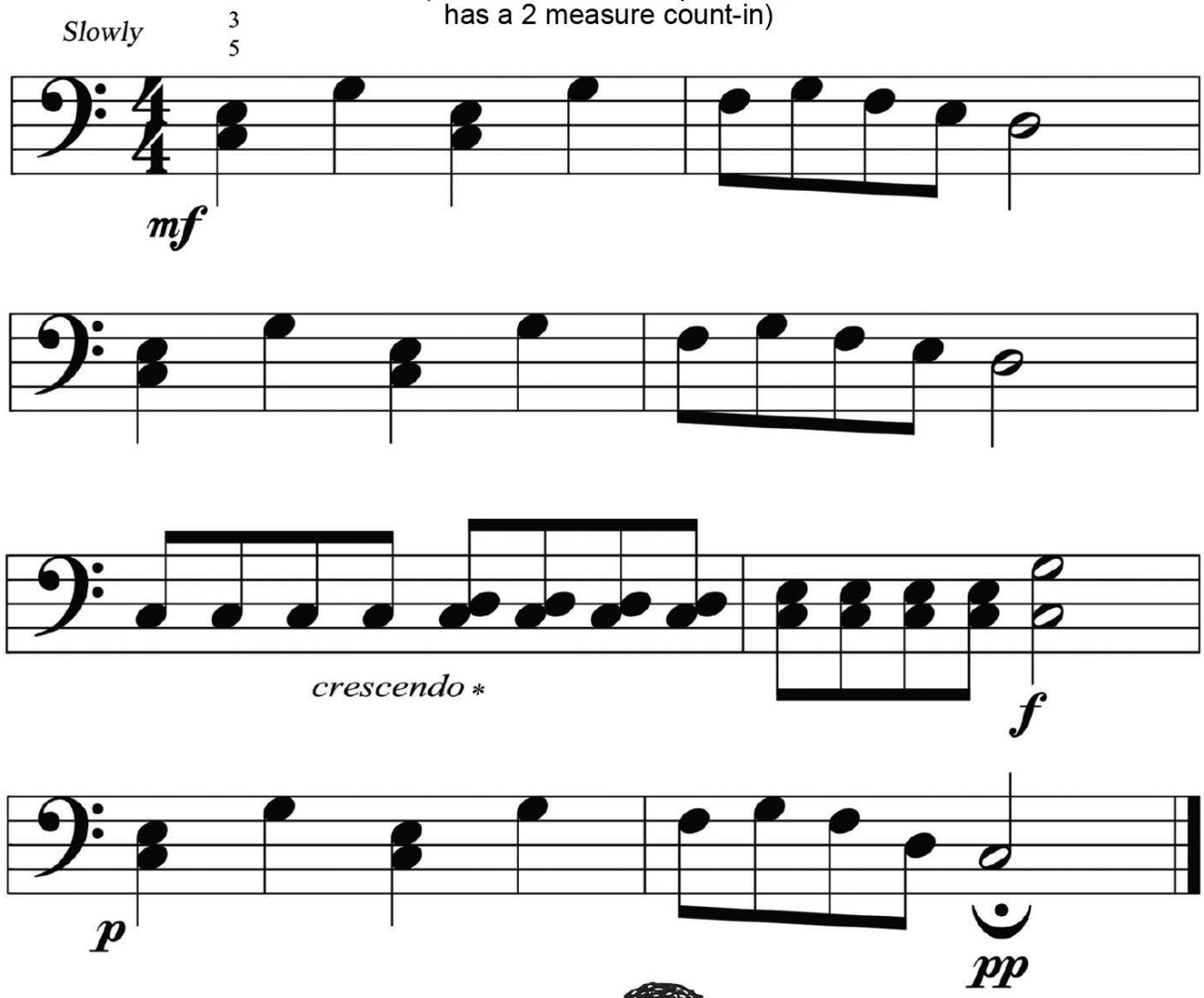

Write the letter names on the blanks below to solve the Mystery Message!



* *crescendo* tells you to gradually play louder

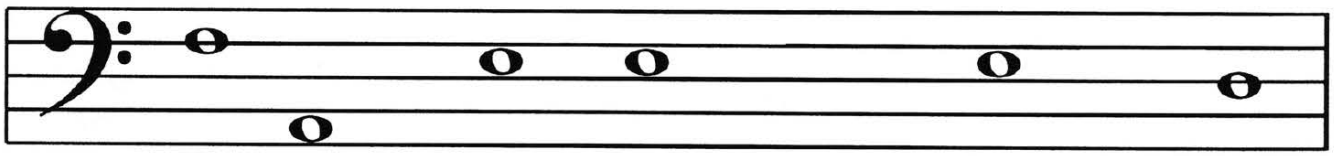

O__ __LL TH__ QU__STIONS IN TH__ WORL__,

continued on the next page...

Although Mayron Cole owns the copyright to this page, she is granting permission to copy it **only** under the following condition: Teachers and students may print this page at home, school, or at their local print shop; and teachers and students may download, view, copy and/or share this page digitally.

Evening Bells

©Mayron Cole

(orchestrated accompaniment
has a 2 measure count-in)

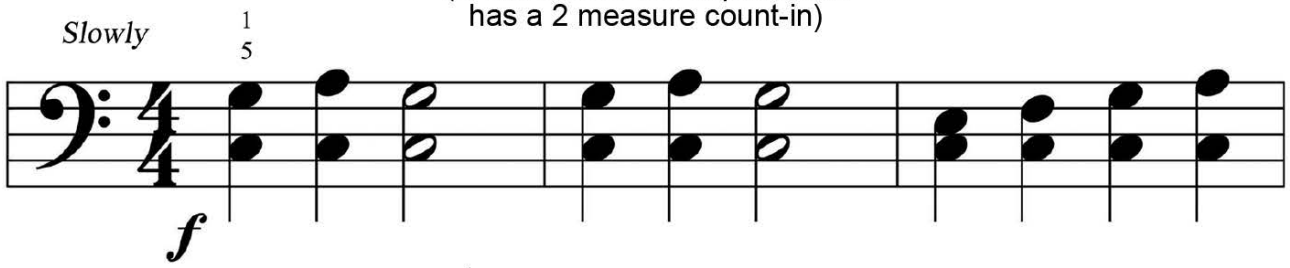

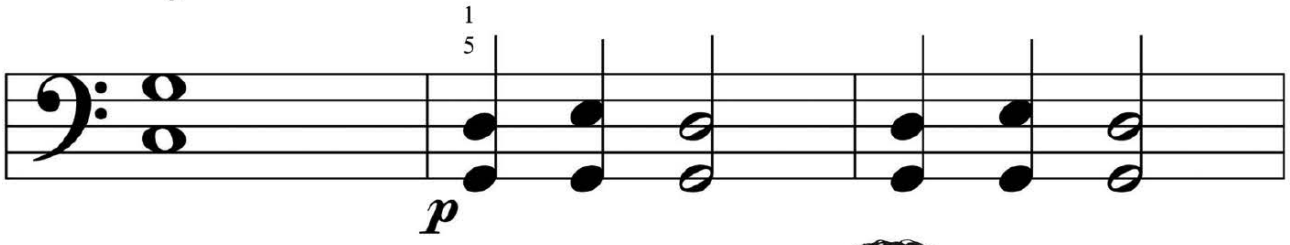

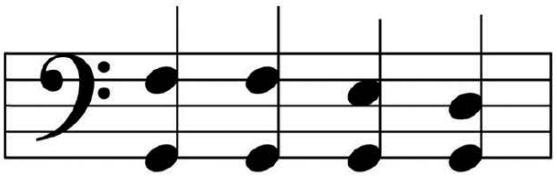

decrescendo *

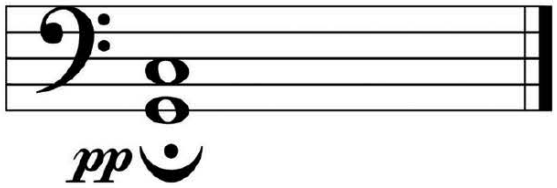

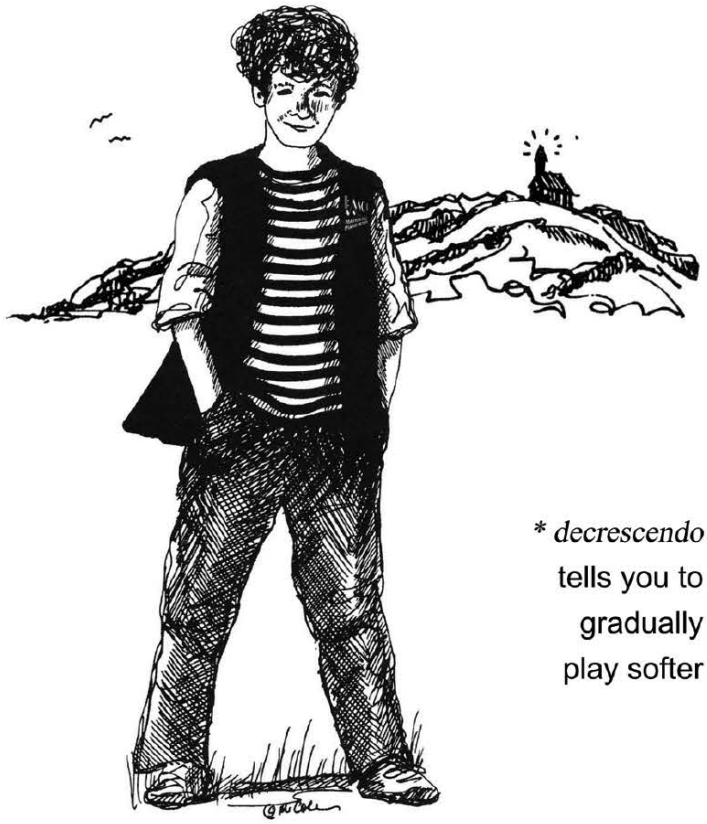

* *decrescendo*
tells you to
gradually
play softer

... continued from the previous page

Write the letter names on
the blanks below to solve
the Mystery Message!

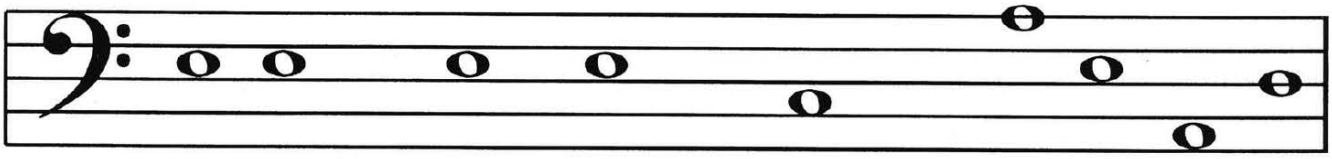

TH__R__'S ON__ OV__R WHI__H I R__V__ __N__

continued on the next page...

FREEPIANOMETHOD.COM
Although Mayron Cole owns the copyright to this page, she is granting permission to copy it **only** under the following condition: Teachers and students may print this page at home, school, or at their local print shop; and teachers and students may download, view, copy and/or share this page digitally.



Summer Days

©Mayron Cole

(orchestrated accompaniment
has a 2 measure count-in)

... continued from the previous page

Write the letter names on the blanks below to solve the Mystery Message!

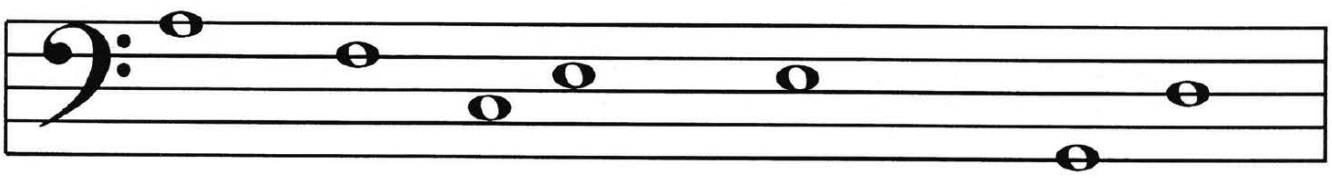

R__NT: O__ MI__K__Y MOUS__'S TWO, __OO__

continued on the next page...

Although Mayron Cole owns the copyright to this page, she is granting permission to copy it **only** under the following condition: Teachers and students may print this page at home, school, or at their local print shop; and teachers and students may download, view, copy and/or share this page digitally.

Winter Winds

©Mayron Cole

(orchestrated accompaniment
has a 2 measure count-in)

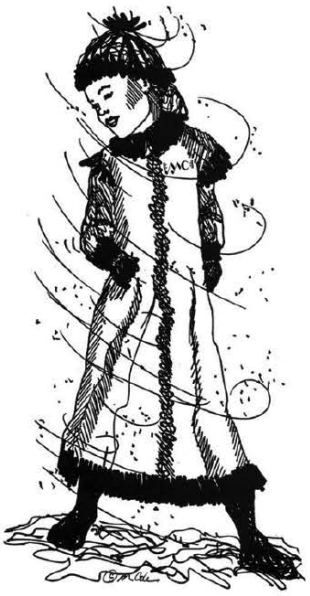

... continued from the previous page

Write the letter names on the blanks below to solve the Mystery Message!

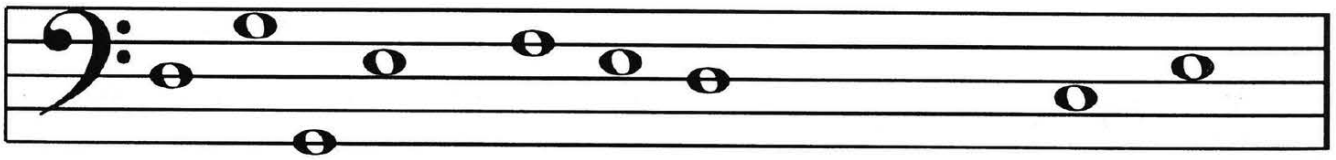

__ O __ __ I __ __RI __ N __ S, HOW __ OM __

continued on the next page...

F R E E P I A N O M E T H O D . C O M
Although Mayron Cole owns the copyright to this page, she is granting permission to copy it **only** under the following condition: Teachers and students may print this page at home, school, or at their local print shop; and teachers and students may download, view, copy and/or share this page digitally.

Quiet Breeze

©Mayron Cole

(orchestrated accompaniment
has a 2 measure count-in)

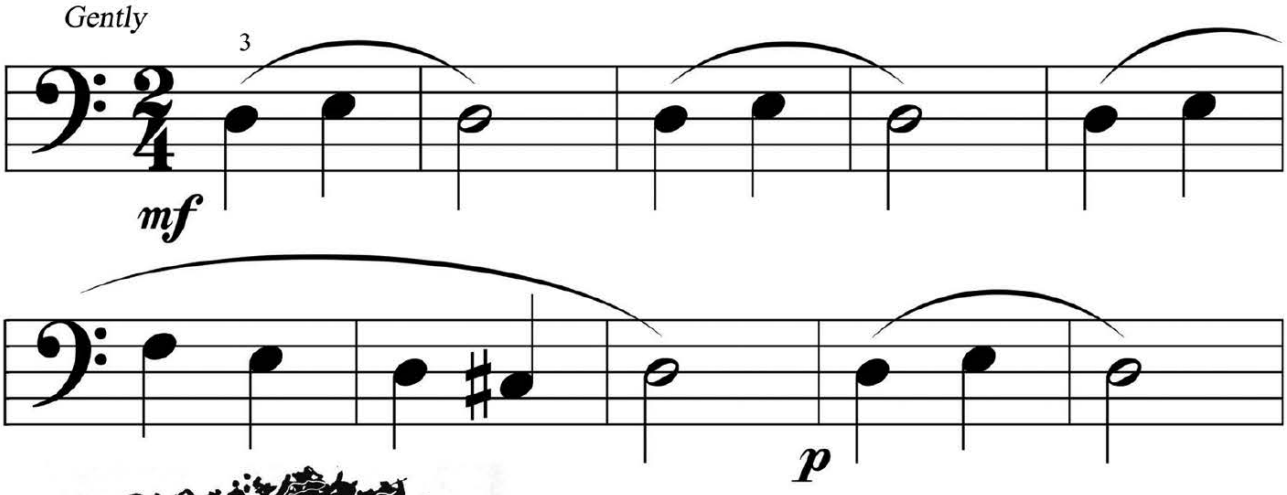



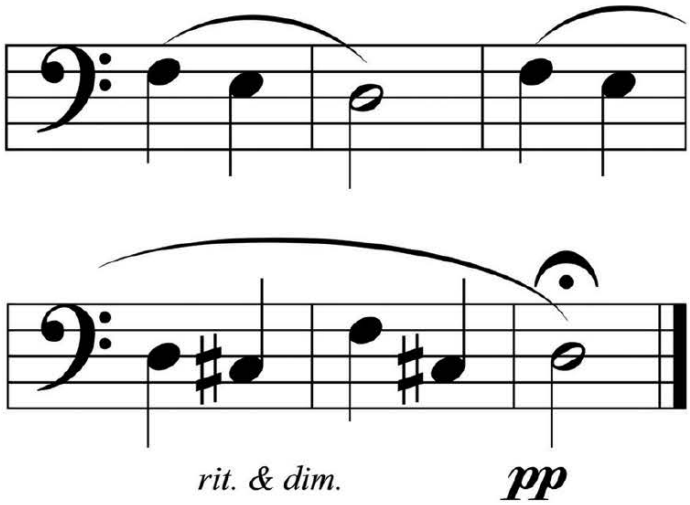

... continued from the previous page

Write the letter names on the blanks below to solve the Mystery Message!

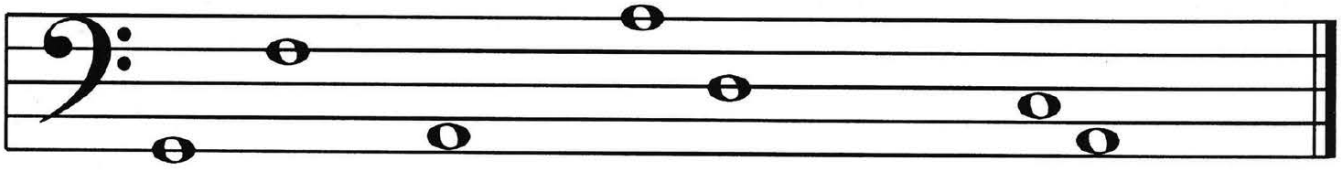

__ OO __ Y T __ LKS __ N __ PLUTO __ __ N'T???? ©

Although Mayron Cole owns the copyright to this page, she is granting permission to copy it **only** under the following condition: Teachers and students may print this page at home, school, or at their local print shop; and teachers and students may download, view, copy and/or share this page digitally.

The MAYRON COLE PIANO METHOD

Rhythm Review

In $\frac{2}{4}$, $\frac{3}{4}$, $\frac{4}{4}$, and $\frac{6}{4}$ rhythm, a dotted-quarter note is held for one and a half beats:

1 + 2

So, a dotted-quarter note plus one eighth note will equal two full beats: 1 + 2 + .

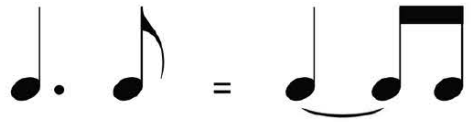

count: 1 + 2 + = 1 + 2 +

or say: "quarter dot eighth"



Mountain Morning

(orchestrated accompaniment has a 2 measure count-in)

©Mayron Cole

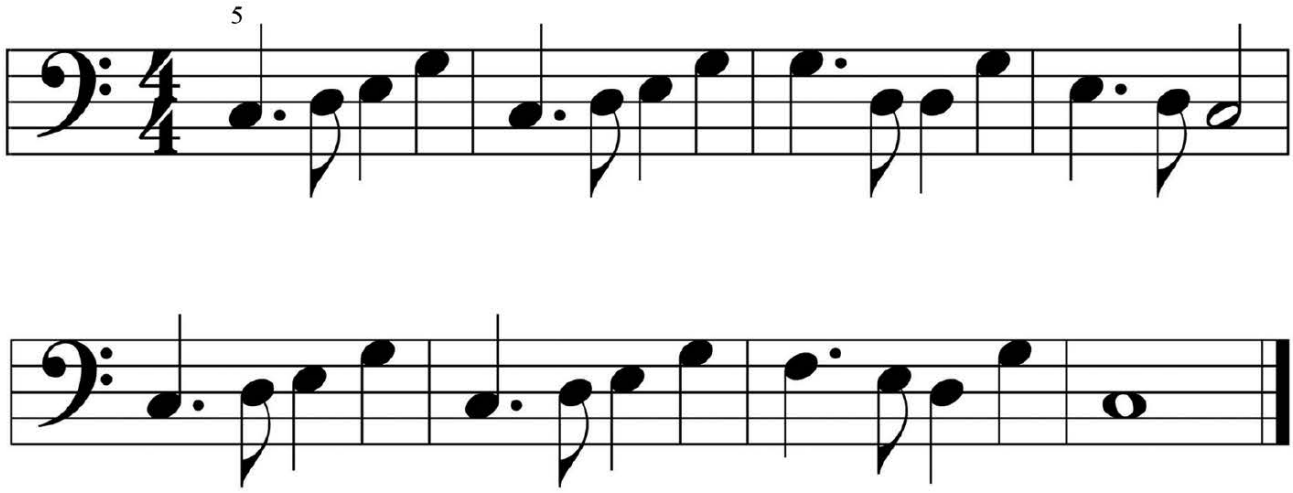

FOR CLASS FUN: Mark every E with a light-colored marker. Then, play this piece again changing every E to an E-flat! Play slowly and count aloud.

FREEPIANOMETHOD.COM
Although Mayron Cole owns the copyright to this page, she is granting permission to copy it **only** under the following condition: Teachers and students may print this page at home, school, or at their local print shop; and teachers and students may download, view, copy and/or share this page digitally.

Creepy-Crawly Music

©Mayron Cole

Not Fast

(orchestrated accompaniment has a 2 measure count-in)

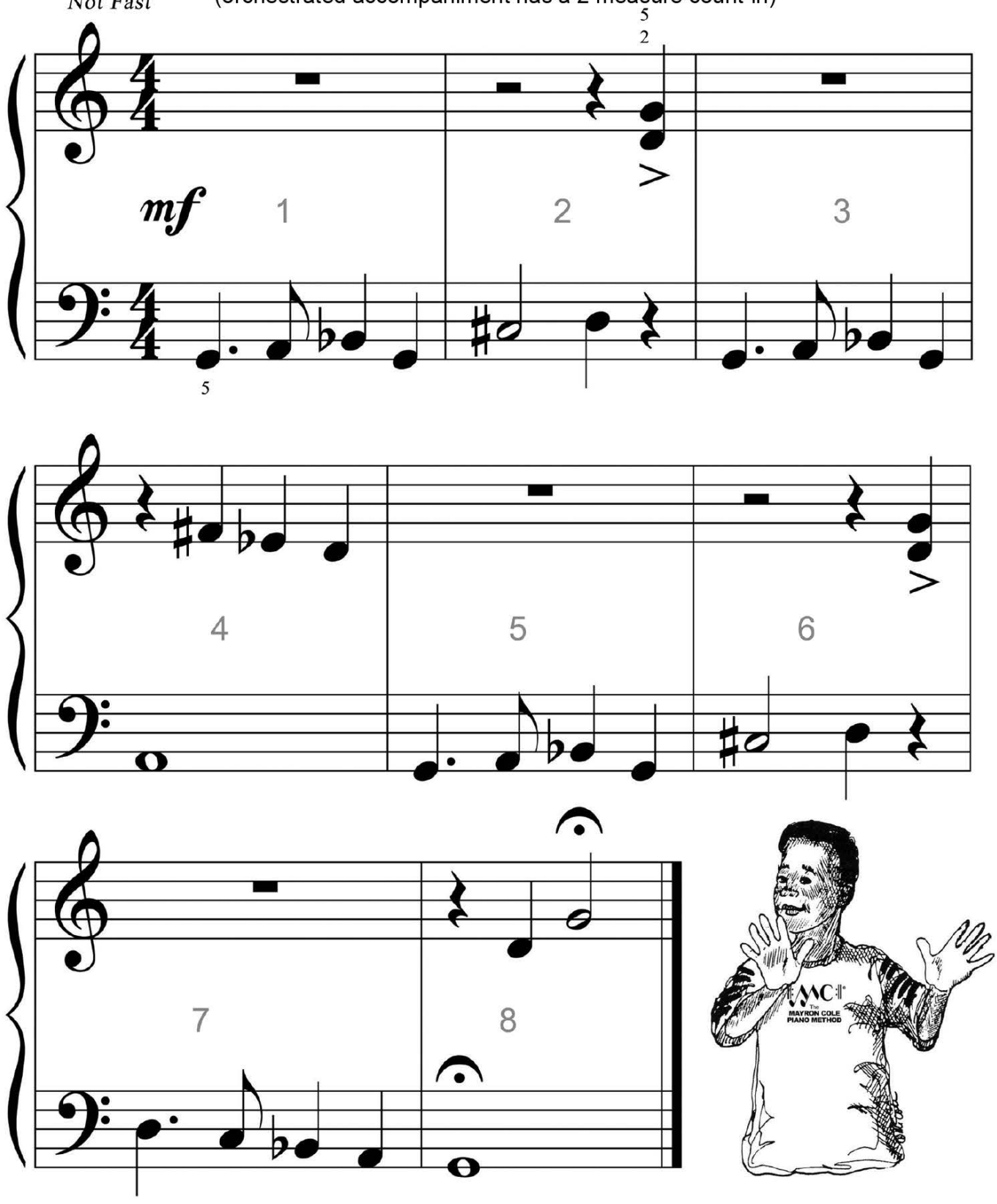

Although Mayron Cole owns the copyright to this page, she is granting permission to copy it **only** under the following condition: Teachers and students may print this page at home, school, or at their local print shop; and teachers and students may download, view, copy and/or share this page digitally.