There's Something About That Name

William J. Gaither

Arr. 2023, Mayron Cole

Not Fast; Prayerfully with Feeling

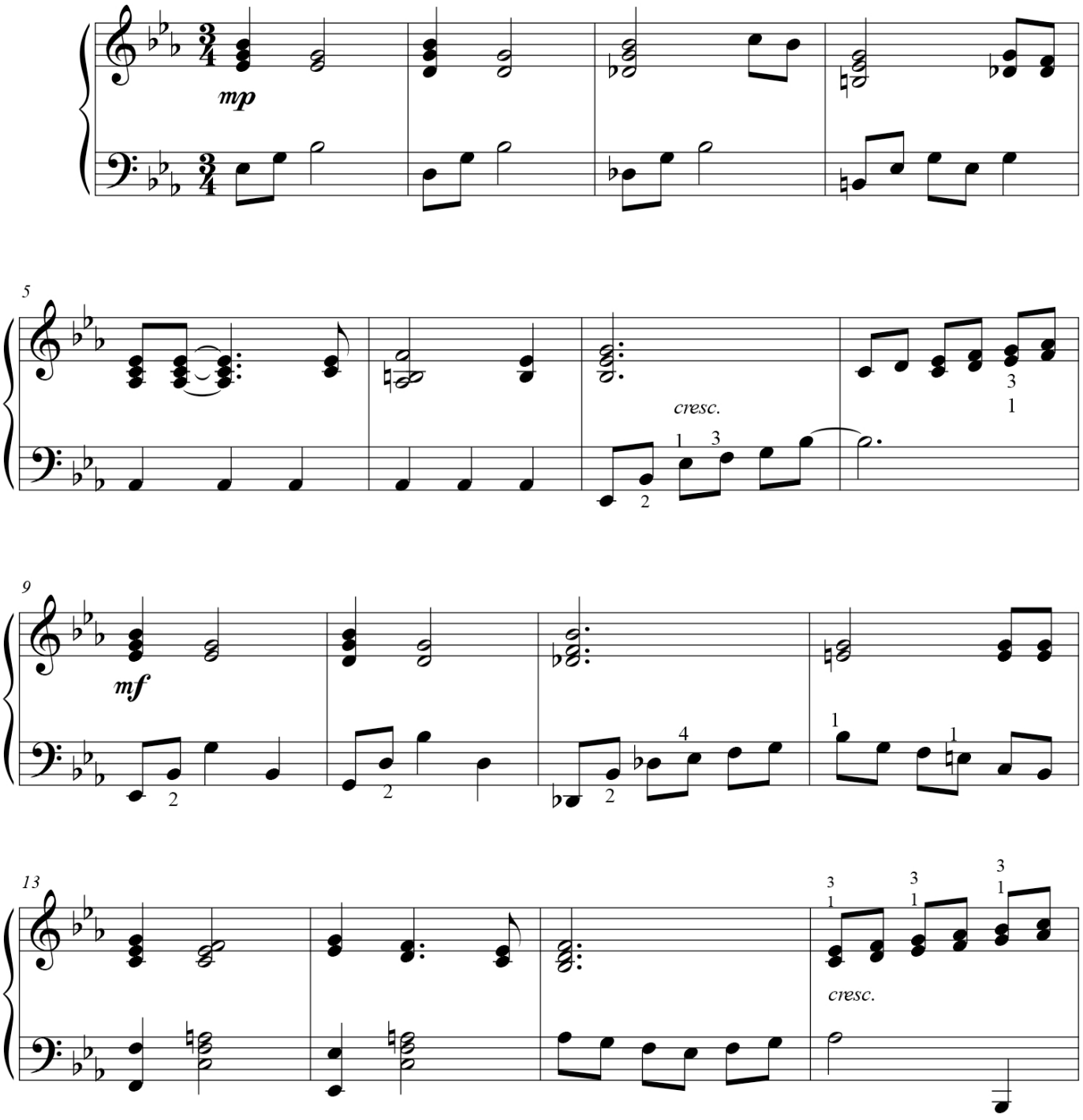

William James Gaither (born March 28, 1936) is an American singer and songwriter of Southern gospel and contemporary Christian music. *(Excerpt from Wikipedia.)*

F R E E P I A N O M E T H O D . C O M

Although Mayron Cole owns the copyright to this page, she is granting permission to copy it **only** under the following condition: Teachers and students may print this page at home, school, or at their local print shop; and teachers and students may download, view, copy and/or share this page digitally.

©

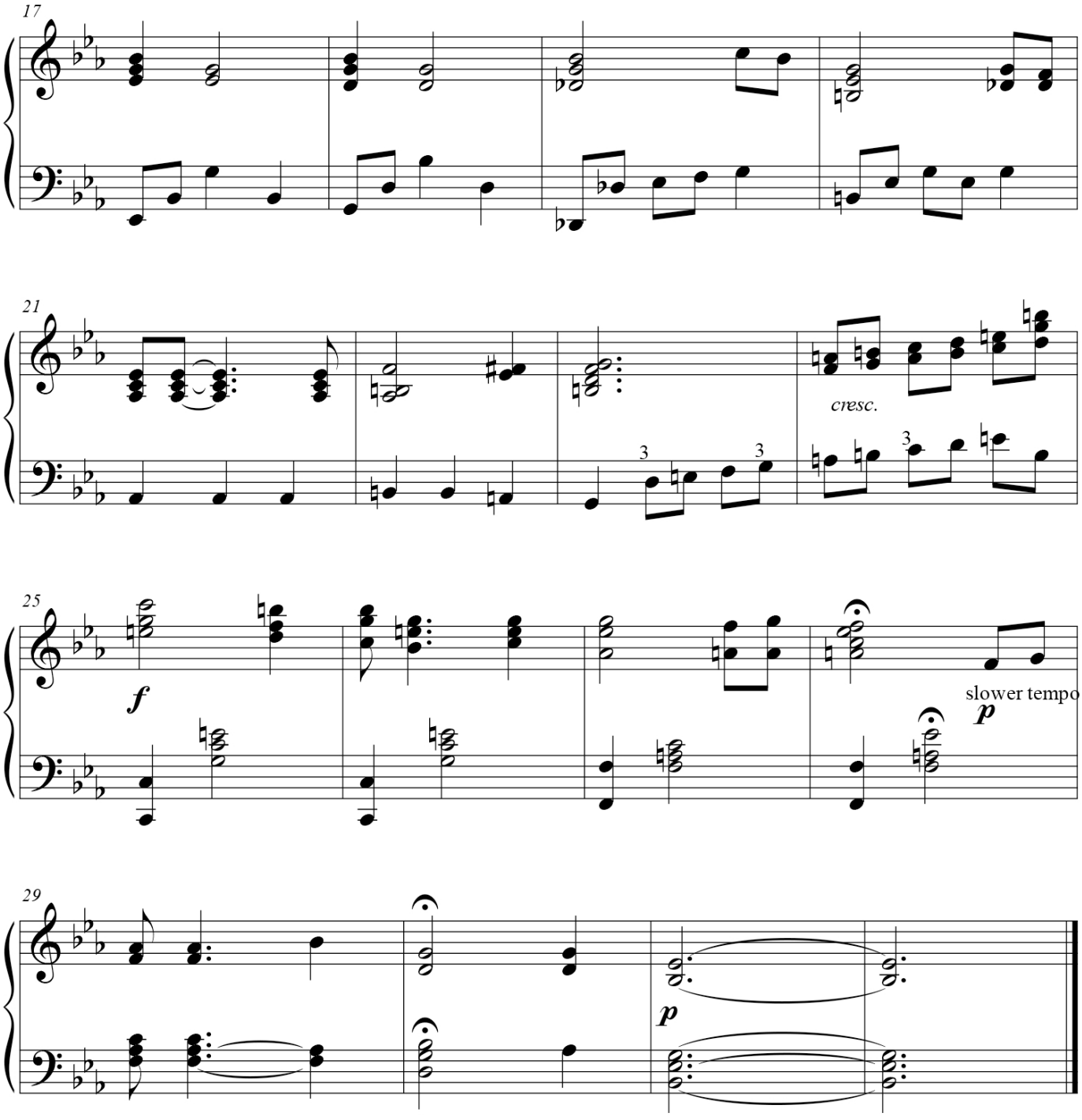

F R E E P I A N O M E T H O D . C O M
Although Mayron Cole owns the copyright to this page, she is granting permission to copy it **only** under the following condition: Teachers and students may print this page at home, school, or at their local print shop; and teachers and students may download, view, copy and/or share this page digitally.