© 2008 Mayron Cole



Jesus Loves Me

HARMONY
(bass)



Introduction

E C C D C E E F E D C D D D F

Verse

E C C D C E E F F F F E♭ E♭ E

E C C D C E E F F E C C D C

Chorus

E E E F E♭ E E C E D

E E E F F F E C E D C

D C C

FREEPIANOMETHOD.COM
Although Mayron Cole owns the copyright to this page, she is granting permission to copy it **only** under the following condition: Teachers and students may print this page at home, school, or at their local print shop; and teachers and students may download, view, copy and/or share this page digitally.

© 2008 Mayron Cole

Jesus Loves Me

MELODY
(treble)





Introduction

G E E D E G G F E D C D E F A

Verse

G E E D E G G A A C A A G G

G E E D E G G A A G C E D C

Chorus

G E G A C G E C E D

G E G A C A♭ G C E D C

F E C

FREEPIANOMETHOD.COM
Although Mayron Cole owns the copyright to this page, she is granting permission to copy it **only** under the following condition: Teachers and students may print this page at home, school, or at their local print shop; and teachers and students may download, view, copy and/or share this page digitally.

Jesus Loves Me

Arranged by Mayron Ellis Cole
(c) 1992

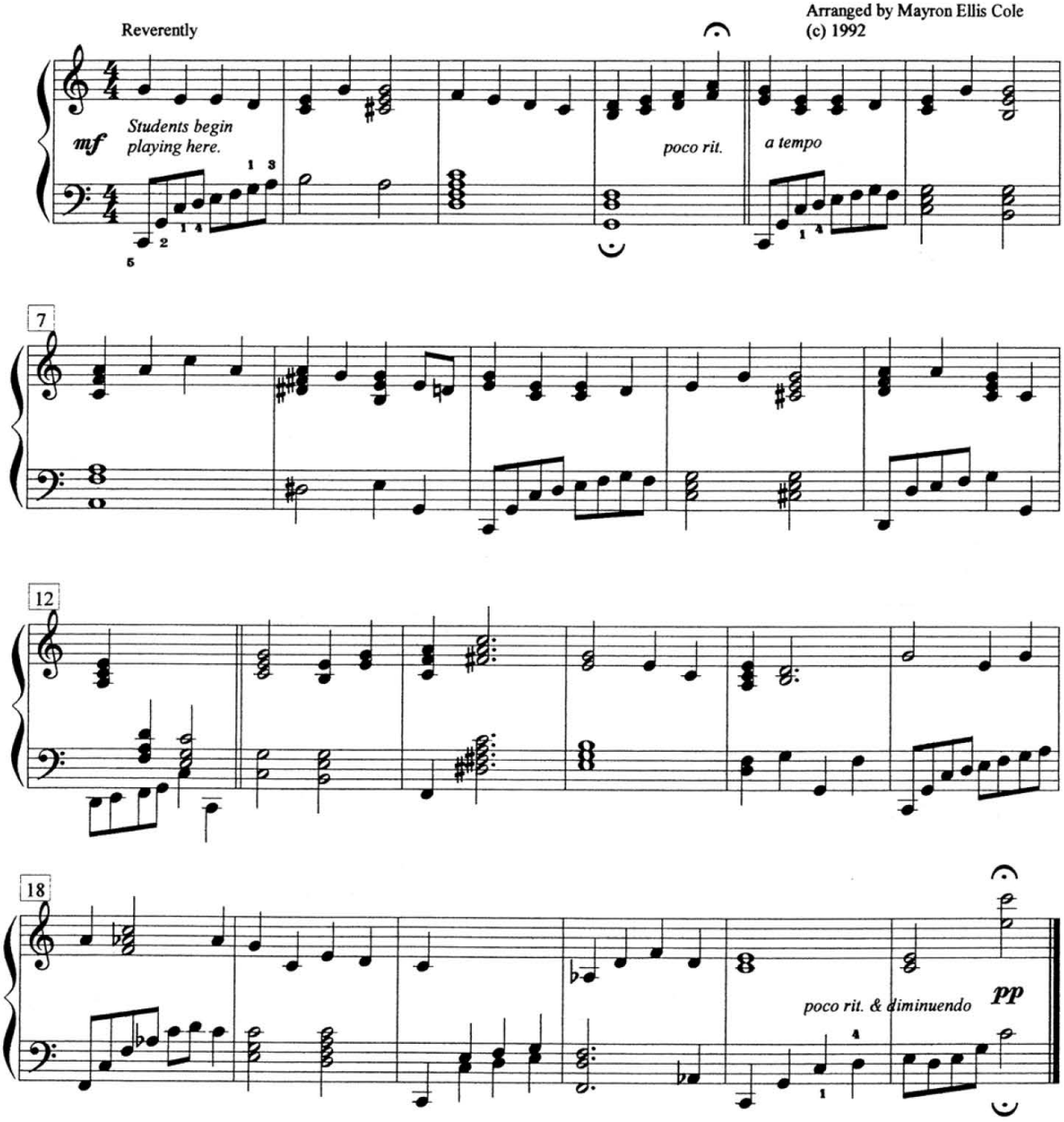

F R E E P I A N O M E T H O D . C O M
Although Mayron Cole owns the copyright to this page, she is granting permission to copy it **only** under the following condition: Teachers and students may print this page at home, school, or at their local print shop; and teachers and students may download, view, copy and/or share this page digitally.