Madrid

(orchestrated accompaniment has a 2 measure count-in)

Mayron Cole

With Power and Emotion

Moderato (♩ = c. 108)

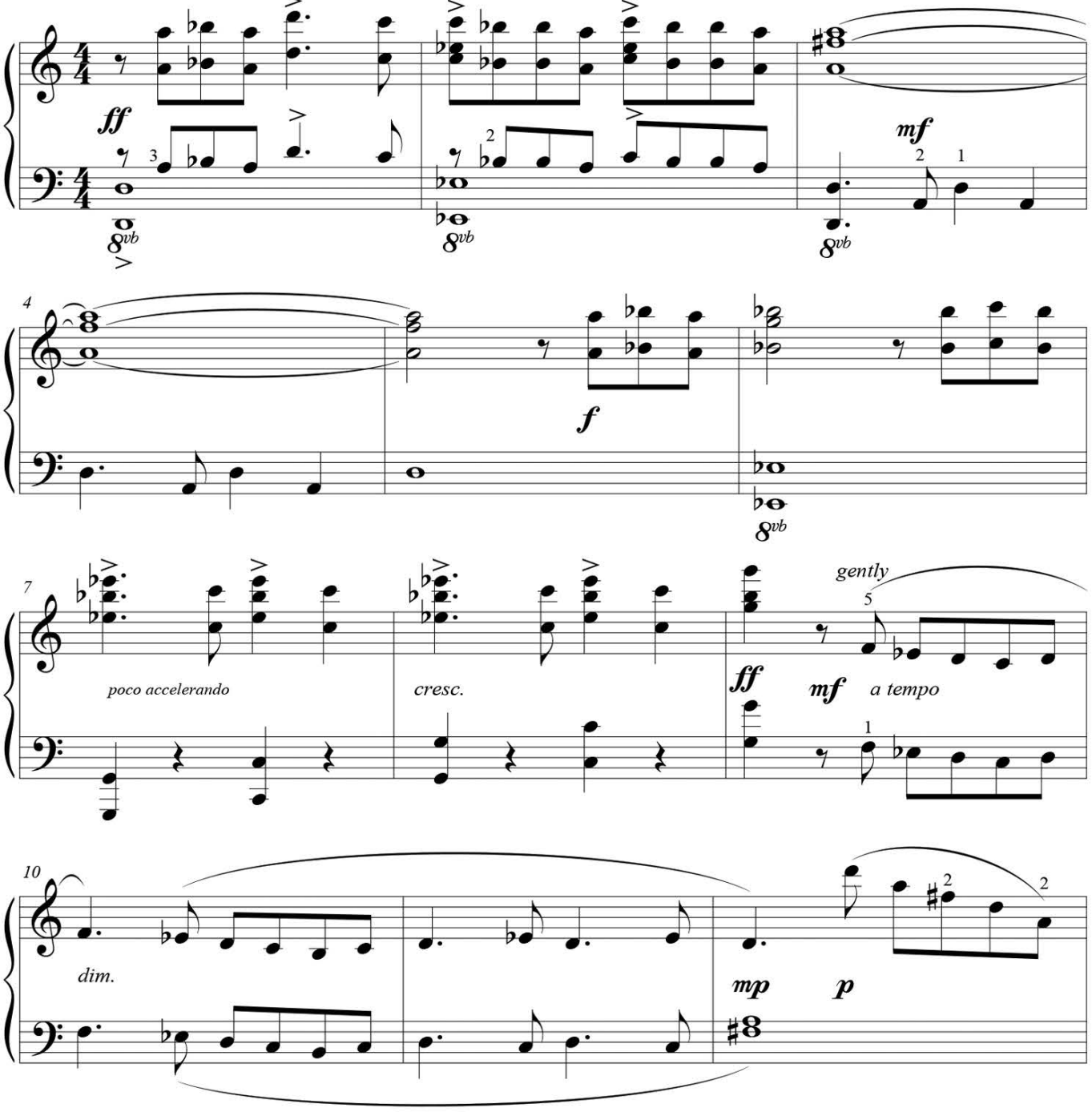

FREEPIANOMETHOD.COM
Although Mayron Cole owns the copyright to this page, she is granting permission to copy it **only** under the following condition: Teachers and students may print this page at home, school, or at their local print shop; and teachers and students may download, view, copy and/or share this page digitally.

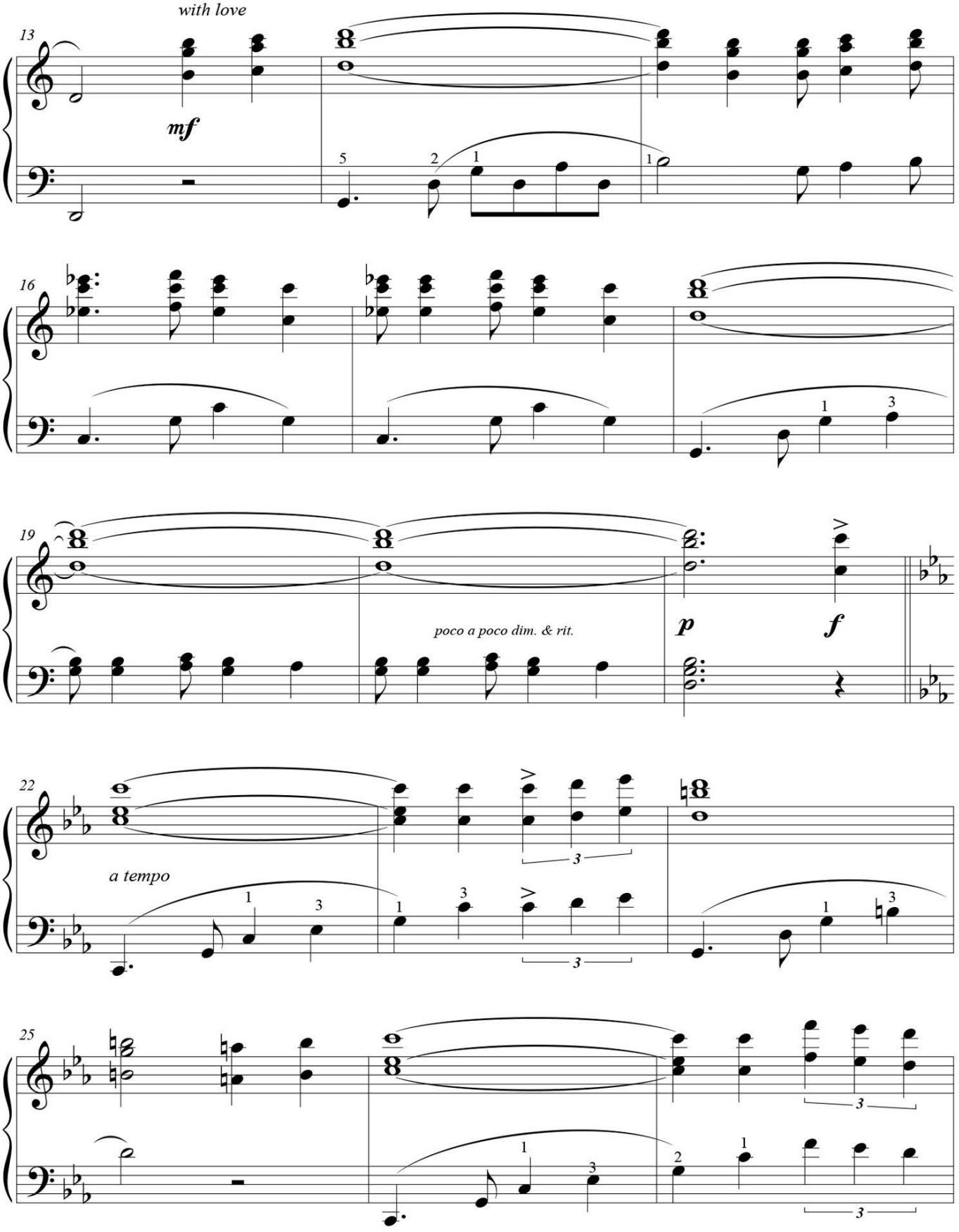

Although Mayron Cole owns the copyright to this page, she is granting permission to copy it **only** under the following condition: Teachers and students may print this page at home, school, or at their local print shop; and teachers and students may download, view, copy and/or share this page digitally.

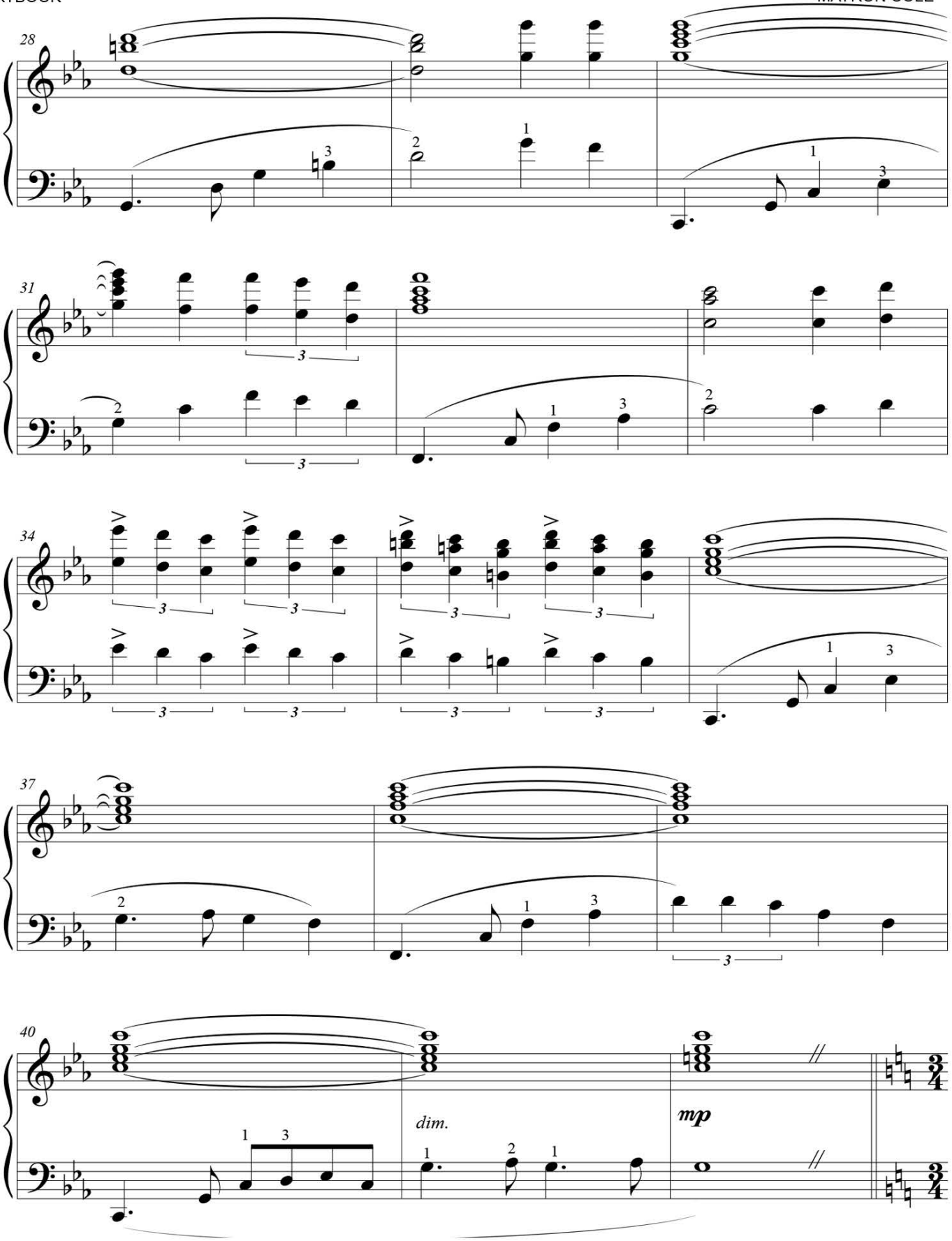

FREEPIANOMETHOD.COM
Although Mayron Cole owns the copyright to this page, she is granting permission to copy it **only** under the following condition: Teachers and students may print this page at home, school, or at their local print shop; and teachers and students may download, view, copy and/or share this page digitally.

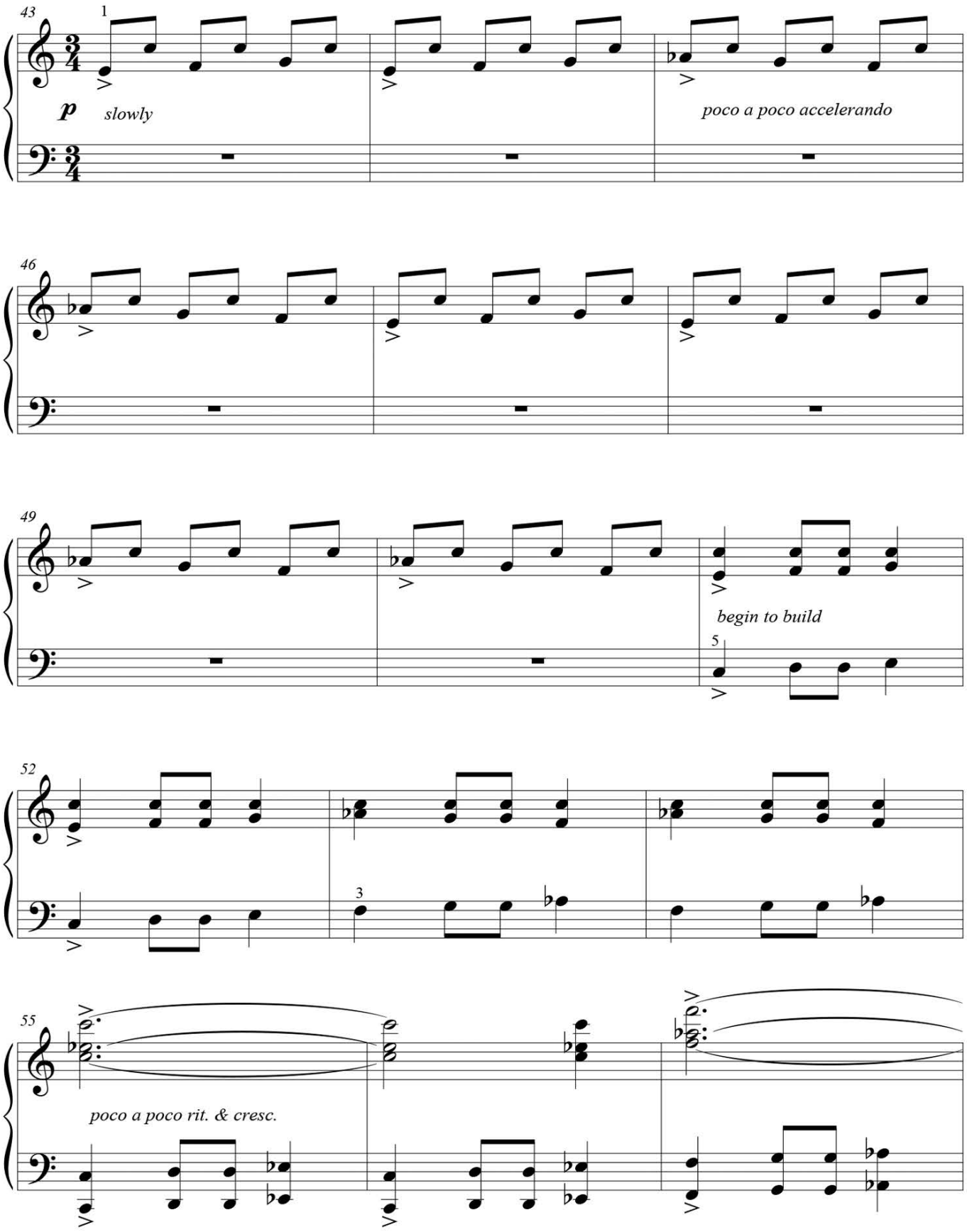

Although Mayron Cole owns the copyright to this page, she is granting permission to copy it **only** under the following condition: Teachers and students may print this page at home, school, or at their local print shop; and teachers and students may download, view, copy and/or share this page digitally.

Cathedral Bell Chimes

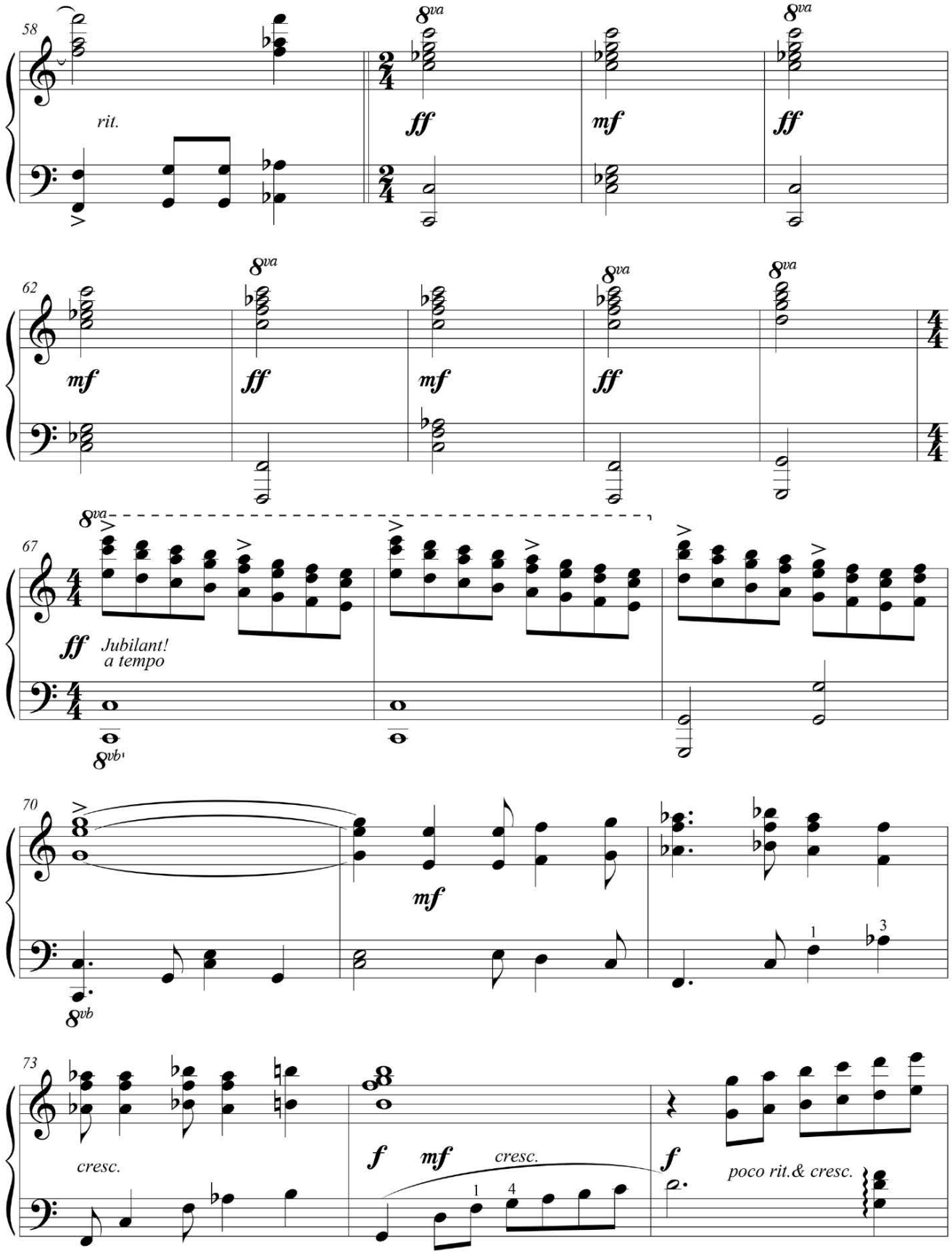

FREEPIANOMETHOD.COM
Although Mayron Cole owns the copyright to this page, she is granting permission to copy it **only** under the following condition: Teachers and students may print this page at home, school, or at their local print shop; and teachers and students may download, view, copy and/or share this page digitally.

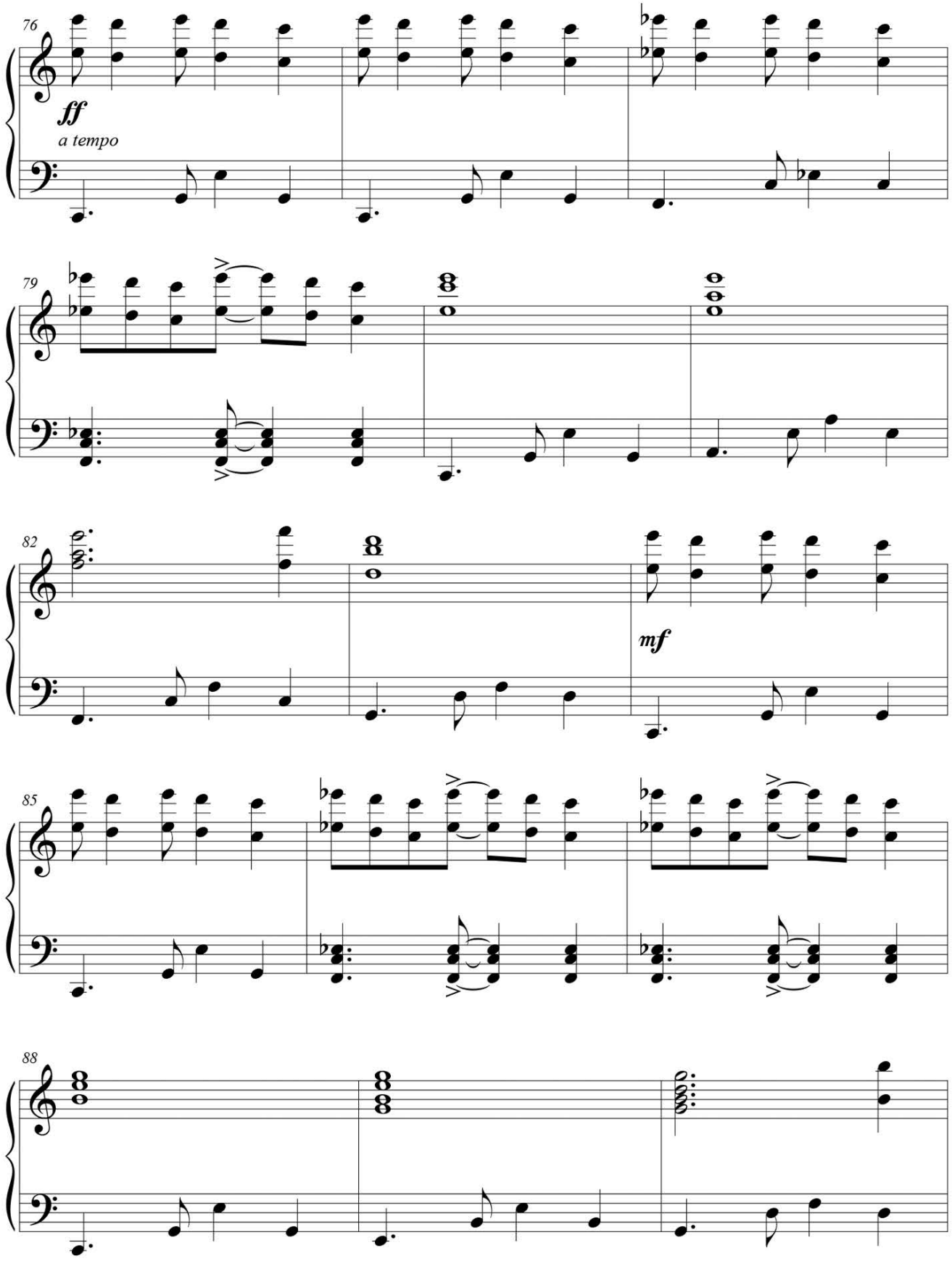

Although Mayron Cole owns the copyright to this page, she is granting permission to copy it **only** under the following condition: Teachers and students may print this page at home, school, or at their local print shop; and teachers and students may download, view, copy and/or share this page digitally.

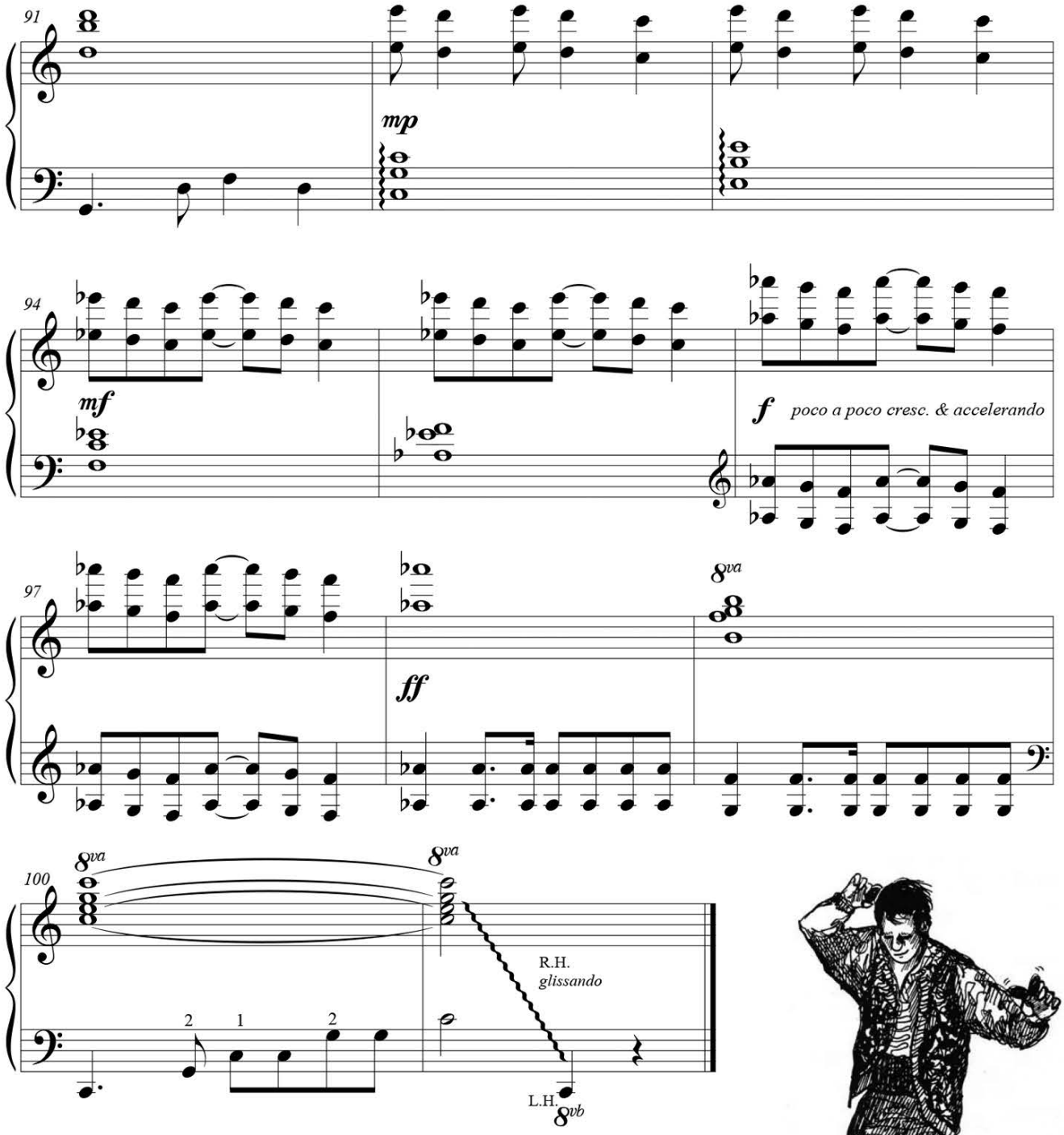

8va is the abbreviation of the Italian word OTTAVA. It means "one octave". When 8va is written above or below notes, it is telling the pianist to play the notes either one octave higher or one octave lower than written. Occasionally in your music, you will see 8vb written under notes. 8vb under notes is an abbreviation of the Italian words OTTAVE BASSA and tells the pianist to lower the notes an octave. 8va and 8vb written UNDER notes mean the same thing: lower the indicated notes one octave.

15ma written above notes tells the pianist to raise the notes two octaves. 15ma is an abbreviation of the Italian word QUINDICESIMA (which means 15th.) 15mb is an abbreciation of QUINDICESIMA BASSA tells the pianist to lower the notes two octaves.



Although Mayron Cole owns the copyright to this page, she is granting permission to copy it **only** under the following condition: Teachers and students may print this page at home, school, or at their local print shop; and teachers and students may download, view, copy and/or share this page digitally.