ALLEGRETTO SCHERZANDO

PIANO II - ENSEMBLE

(orchestrated accompaniment has a 2 measure count-in)

© Mayron Cole

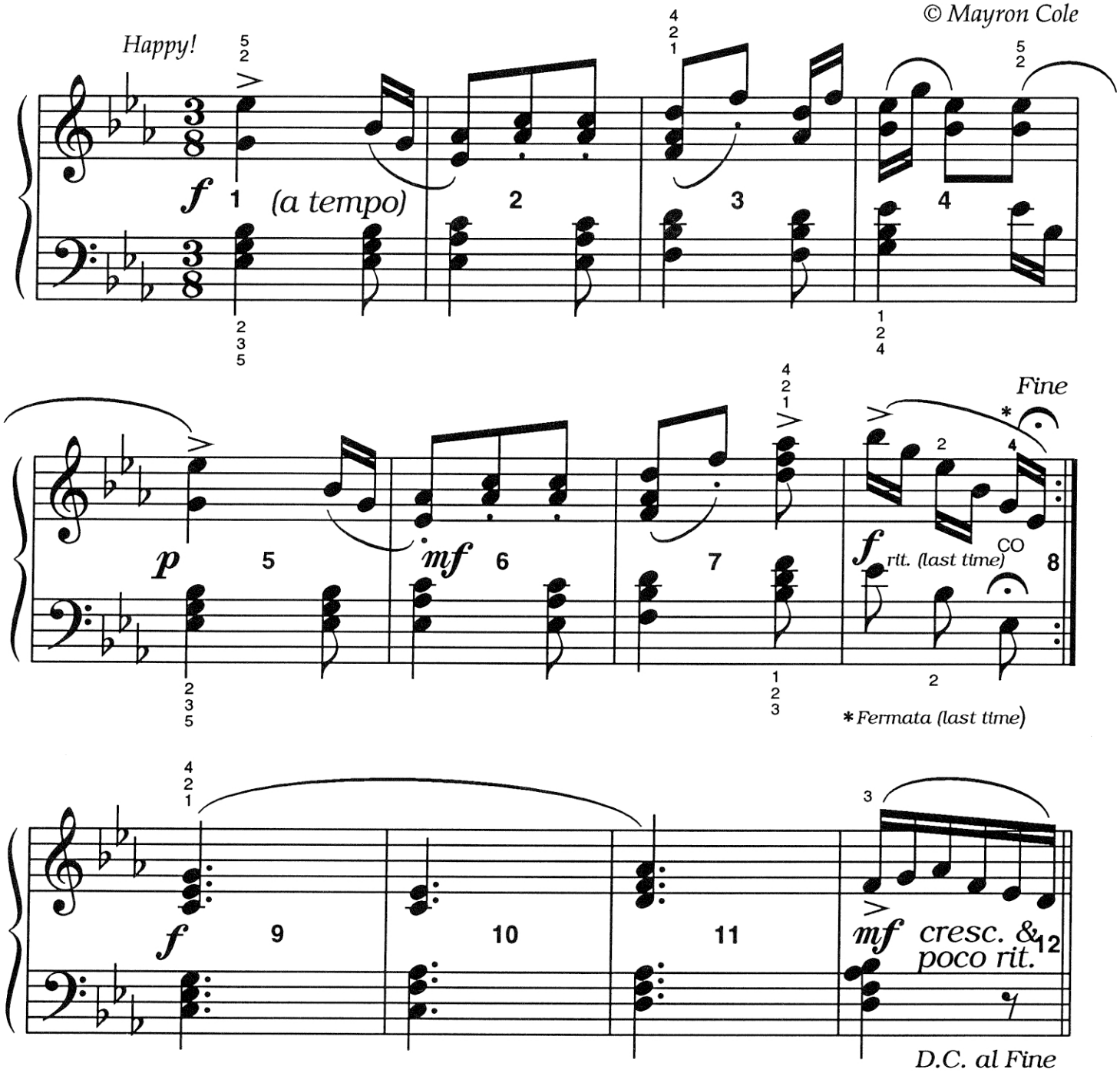

Please note, page 235 has been removed. The next page is 236.

FREEPIANOMETHOD.COM
This page is copyrighted by Mayron Cole.The logo is a registered trademark of The Mayron Cole Music Conservatory, Inc.
The Mayron Cole Piano Method is providing you with a nonexclusive license to print this page for your own personal use or
for you to distribute at no charge. You do **NOT** have the right to sell this page to your students or to any other third parties.

ALLEGRETTO SCHERZANDO

(orchestrated accompaniment has a 2 measure count-in)

PIANO III - ENSEMBLE

© *Mayron Cole*

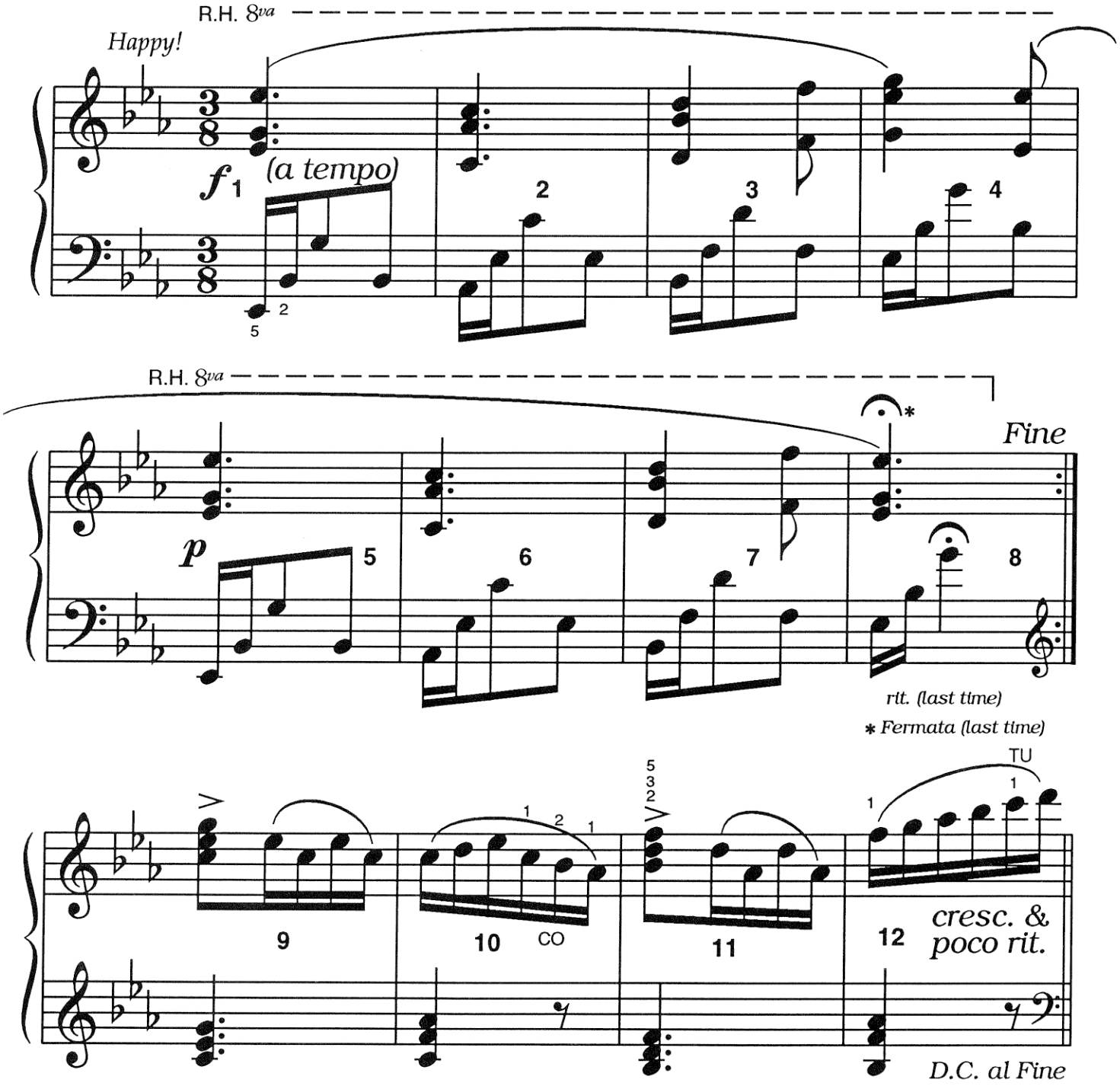

Please note, page 237 has been removed. The next page is 238.

F R E E P I A N O M E T H O D . C O M
This page is copyrighted by Mayron Cole.The logo is a registered trademark of The Mayron Cole Music Conservatory, Inc.
The Mayron Cole Piano Method is providing you with a nonexclusive license to print this page for your own personal use or
for you to distribute at no charge. You do **NOT** have the right to sell this page to your students or to any other third parties.