The
MAYRON COLE PIANO METHOD

FUN SHEET©

SURPRISE!

PLAY MIX & MATCH!

FIND A MUSICAL SYMBOL IN THE SECOND COLUMN THAT MATCHES WITH THE MUSICAL TERM IN THE FIRST COLUMN. WRITE THE LETTER ON THE BLANK PROVIDED.

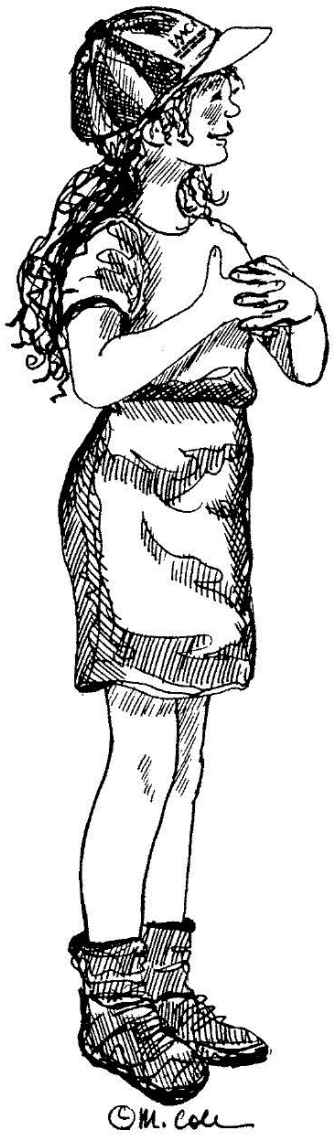

1.	QUARTER REST:_____.	**A.**	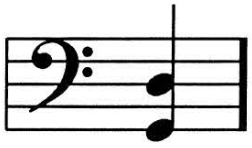
2.	HALF REST:_____.	**B.**	*mp*
3.	WHOLE REST:_____.	**C.**	
4.	TWO-EIGHTHS:_____.	**D.**	
5.	TIME SIGNATURE:_____.	**E.**	>
6.	FORTISSIMO:_____.	**F.**	
7.	mezzo PIANO:_____.	**G.**	2/4
8.	FIFTH:_____.	**H.**	*ff*
9.	ACCENT MARK:_____.	**I.**	

F R E E P I A N O M E T H O D . C O M
Although Mayron Cole owns the copyright to this page, she is granting permission to copy it **only** under the following condition: Teachers and students may print this page at home, school, or at their local print shop; and teachers and students may download, view, copy and/or share this page digitally.

CREATED BY
MAYRON COLE

SURPRISE!

Franz Joseph Haydn (1732-1809)

ARR. MAYRON COLE

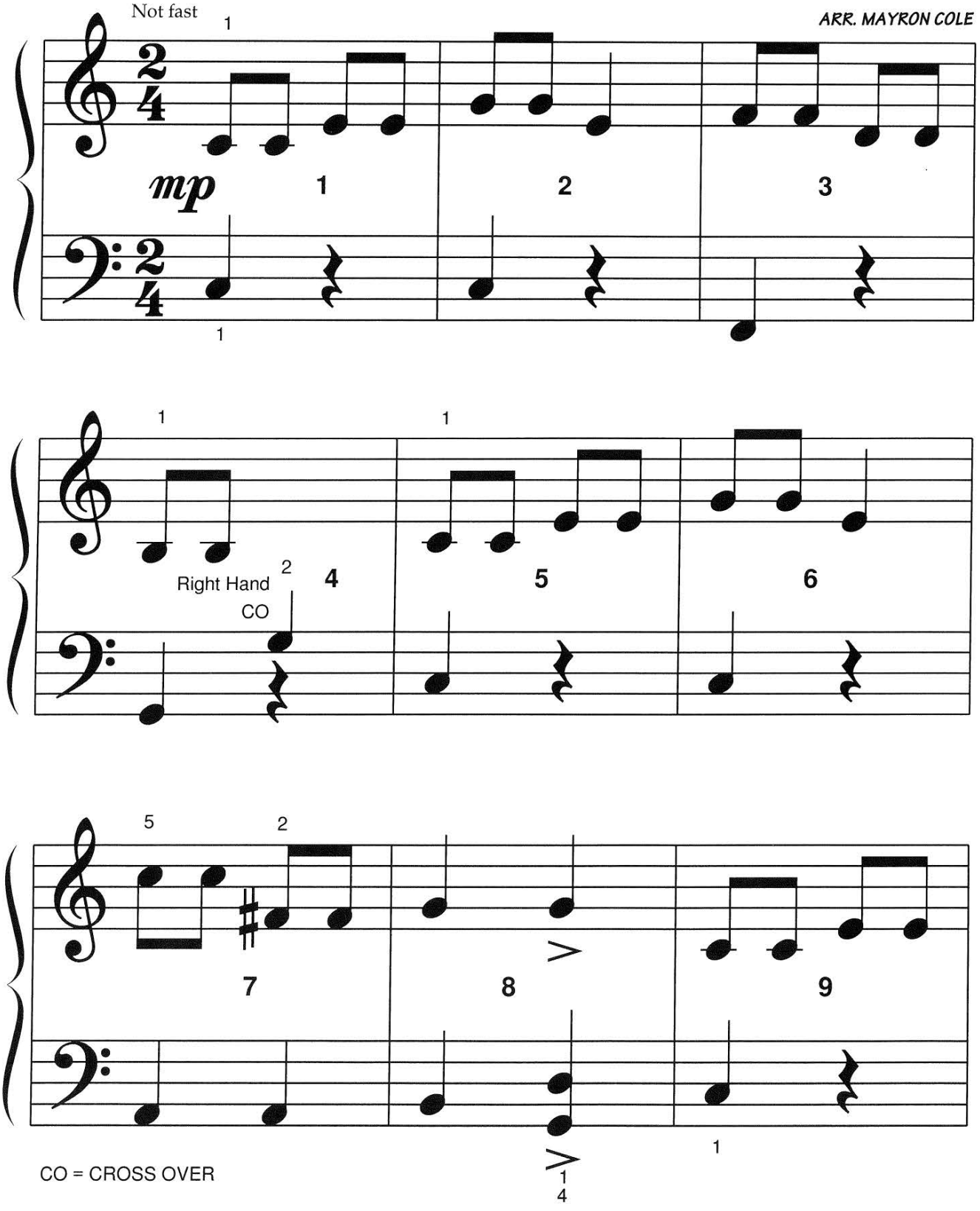

FREEPIANOMETHOD.COM
Although Mayron Cole owns the copyright to this page, she is granting permission to copy it **only** under the following condition: Teachers and students may print this page at home, school, or at their local print shop; and teachers and students may download, view, copy and/or share this page digitally.

(orchestrated accompaniment has a 2 measure count-in)

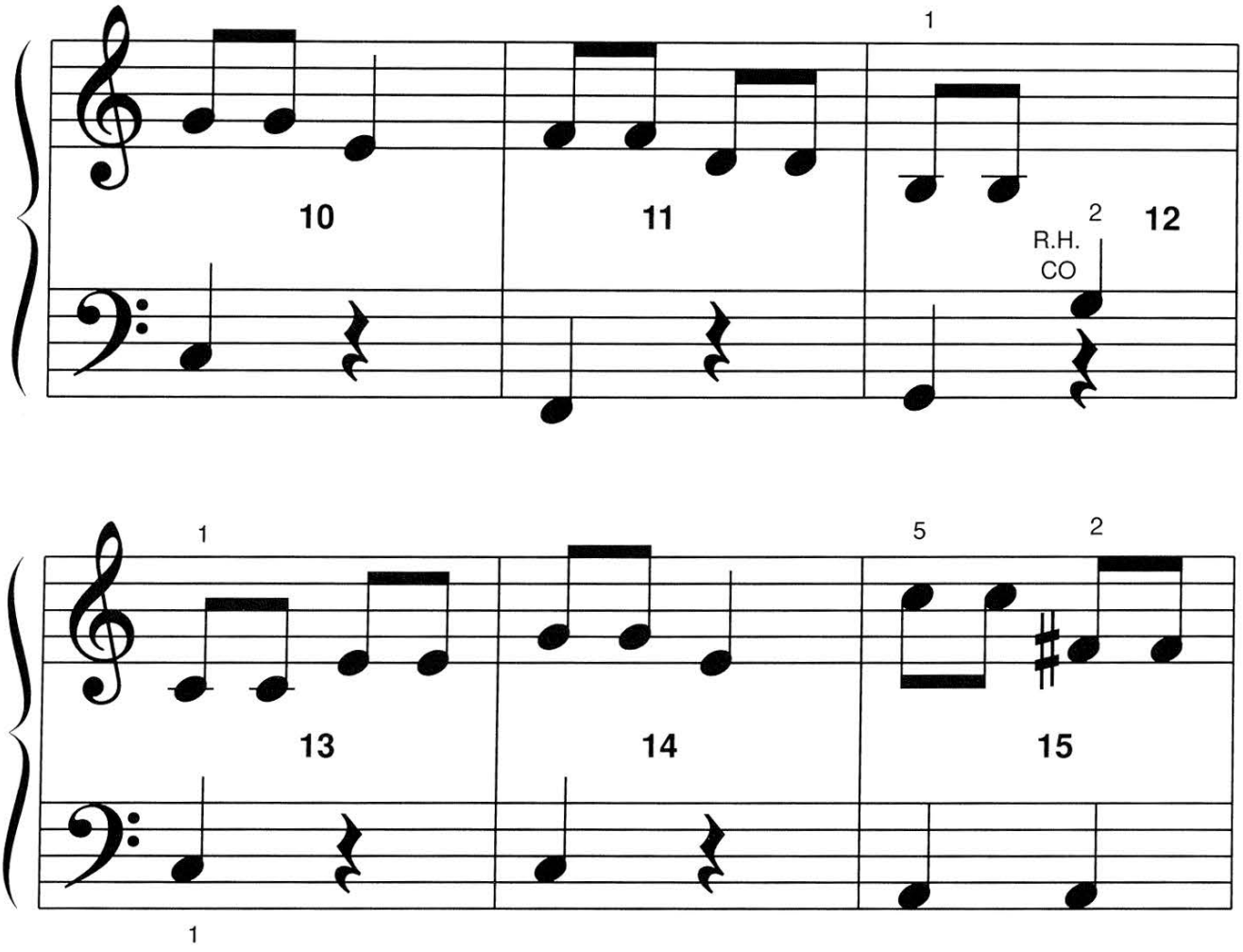

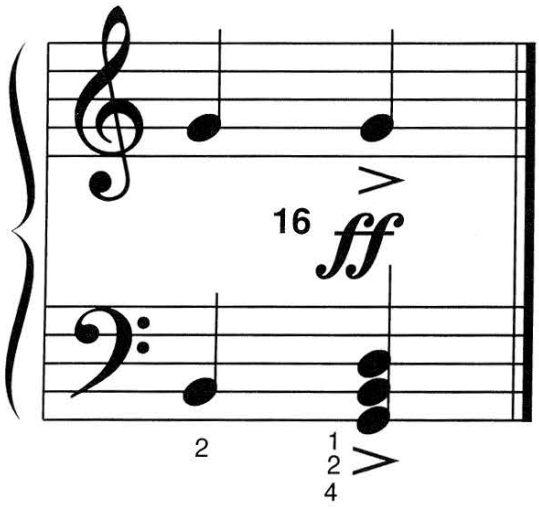

HAYDN became tired of people falling asleep during his music. So, he wrote a symphony that started very quietly. Then, as soon as he thought that everyone was almost asleep, the orchestra played a loud **CHORD**! Everyone awoke **VERY** quickly! Today, we still call this symphony the **SURPRISE SYMPHONY**.

Can you find the "surprise" chord in this piece? Is it to be played **LOUDLY**?

F R E E P I A N O M E T H O D . C O M
Although Mayron Cole owns the copyright to this page, she is granting permission to copy it **only** under the following condition: Teachers and students may print this page at home, school, or at their local print shop; and teachers and students may download, view, copy and/or share this page digitally.

WHIZ KID RHYTHM TAPS!©

(orchestrated accompaniment has a 2 measure count-in)

© *Mayron Cole*

R.H. = Tap on any C, E, or G key.

L.H. = Tap on any C, E, or G key.

I. BRIEFCASE LEVEL:

How well did you do? _____

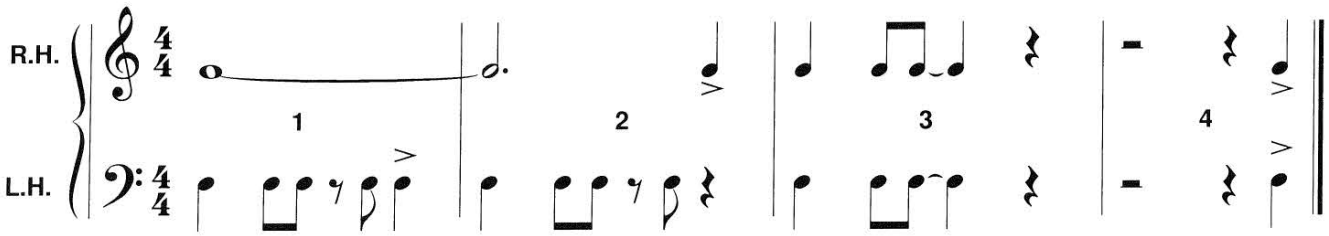

II. SUITCASE LEVEL:

How well did you do? _____

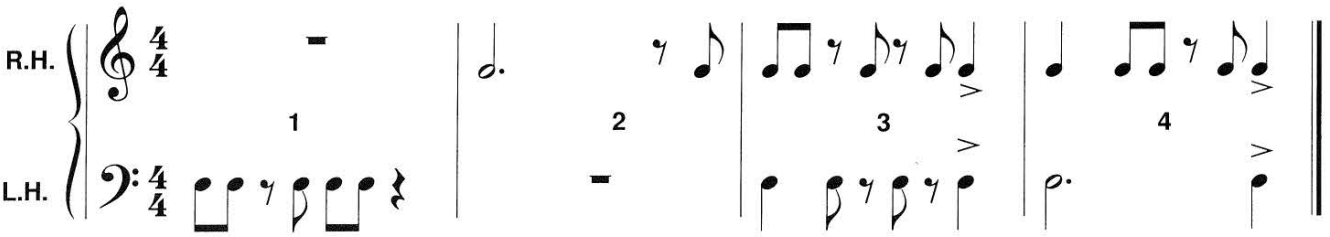

III. STEAMER TRUNK LEVEL:

How well did you do? _____

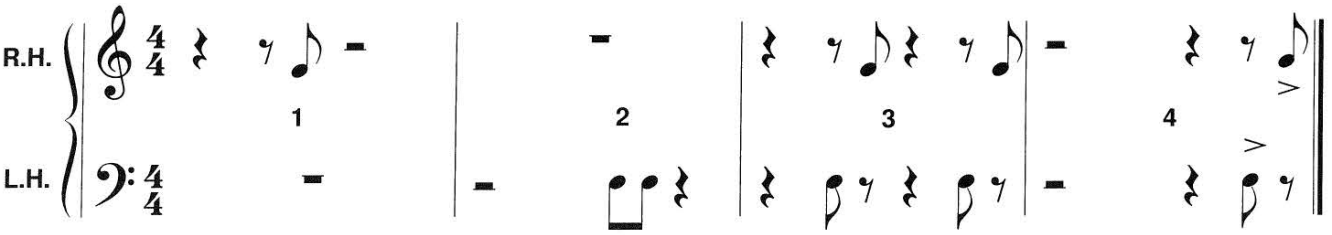

F R E E P I A N O M E T H O D . C O M
Although Mayron Cole owns the copyright to this page, she is granting permission to copy it **only** under the following condition: Teachers and students may print this page at home, school, or at their local print shop; and teachers and students may download, view, copy and/or share this page digitally.

The
MAYRON COLE PIANO METHOD



FUN SHEET©
SURPRISE!
RHYTHM REVIEW

The **TOP NUMBER** of the **TIME SIGNATURE** tells you how many _____there are in each measure.
(notes or beats?)

The **BOTTOM NUMBER** of the **TIME SIGNATURE** tells you what type of note receives _____beat(s).
(1 or 2?)

The "4" stands for the 1/4 note or _____note.
(half or quarter?)

2
4

1. Look at the time signature below. With your pencil, circle each beat. Every measure should have _____circles.
(2 or 4?)

Then, write the counts under each note. Try to use numbers.
COUNT: "1 + 2 + 1 + 2 +," etc.



---

2. Look at the time signature below. With your pencil, draw the bar-lines to divide the notes and the rests correctly into measures. Next, circle each beat with your pencil. Every measure should have _____ circles.



F R E E P I A N O M E T H O D . C O M
Although Mayron Cole owns the copyright to this page, she is granting permission to copy it **only** under the following condition: Teachers and students may print this page at home, school, or at their local print shop; and teachers and students may download, view, copy and/or share this page digitally.



Write the letter names below the following notes to solve the **MYSTERY MESSAGE©**!

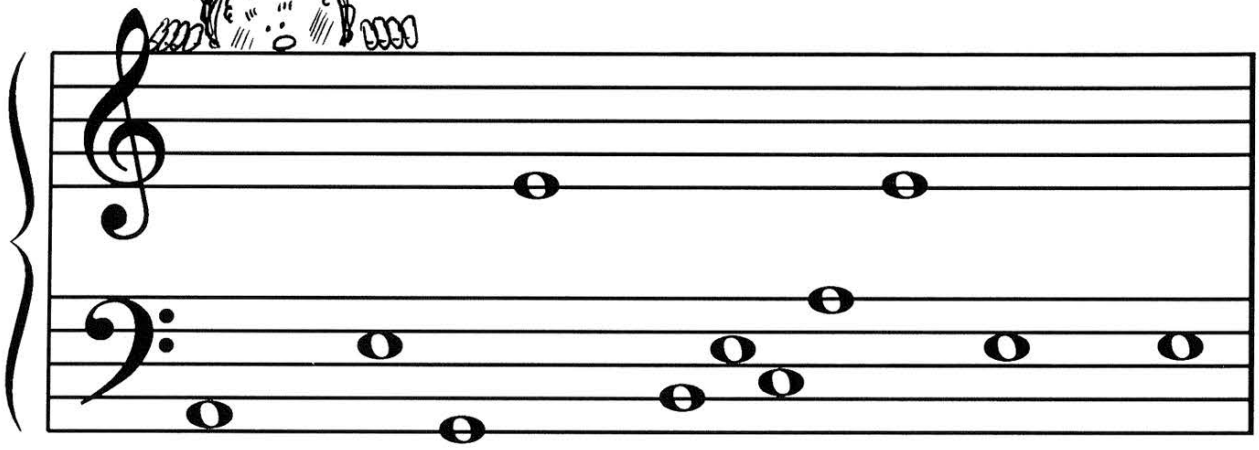

__LL TH__ __U__STS _ _ _ _ __M__ V__RY QUI__T!

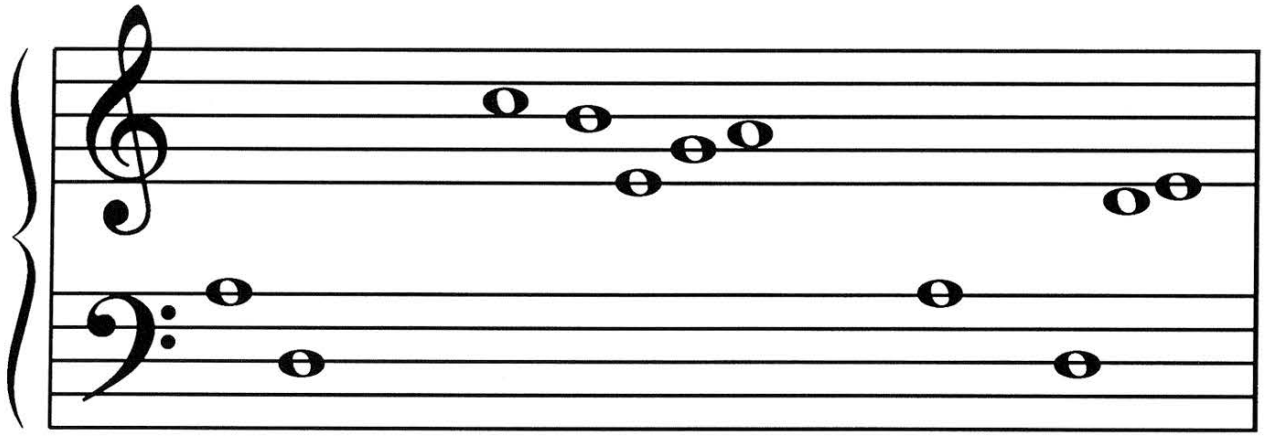

H__Y__N'S MUSI__ _ _ _ _ __N TO PL__Y. SU__ __ __NLY

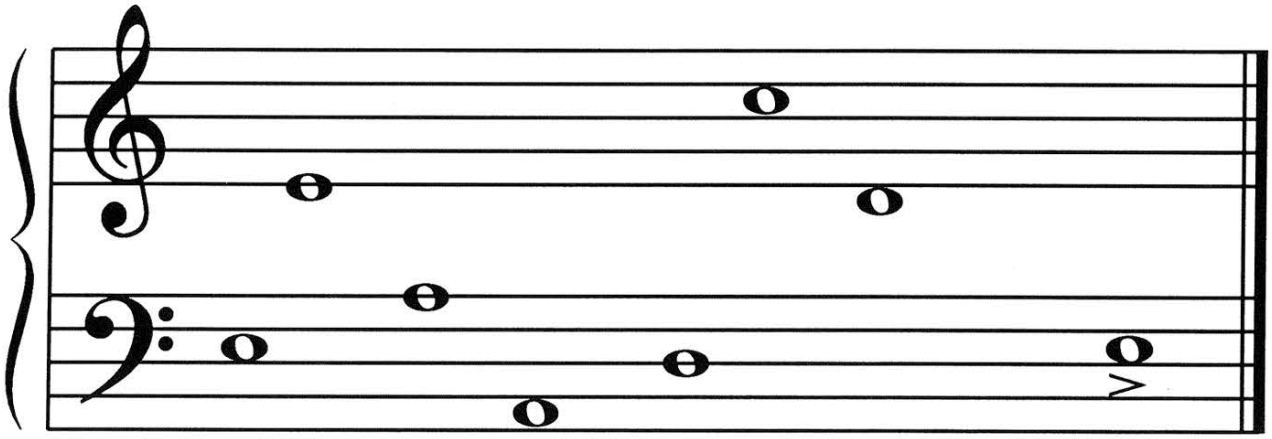

TH__R__ W__S __ LOU__ __HOR__! **SURPRIS__!!!** ©

FREEPIANOMETHOD.COM
Although Mayron Cole owns the copyright to this page, she is granting permission to copy it **only** under the following condition: Teachers and students may print this page at home, school, or at their local print shop; and teachers and students may download, view, copy and/or share this page digitally.