The
MAYRON COLE PIANO METHOD

FUN SHEET

THE SAILBOAT©

1. There are many **THIRDS** in **THE SAILBOAT**. Simple thirds skip _____ white key(s).
   (1 or 2?)

2. Write the letter names below the following **THIRDS**. These **THIRDS** are found in **THE SAILBOAT**.

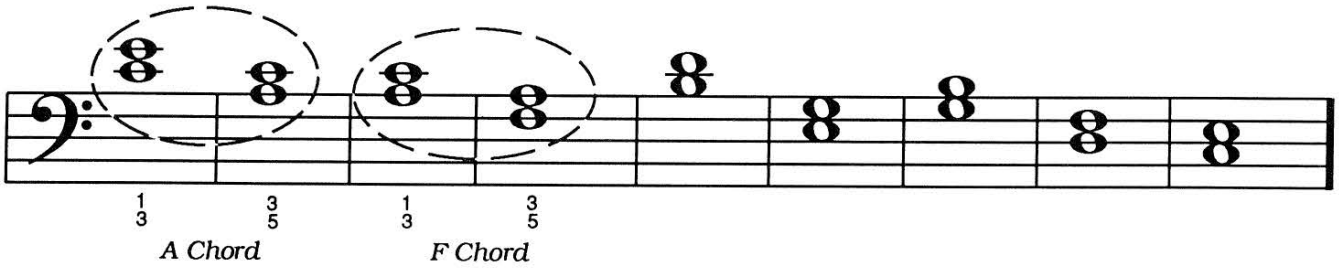

— — — — — — — — — — — — — — — — — —

AT THE PIANO, play the above THIRDS three times. CAN YOU DO IT? _____

3. Write the letter names below the following notes.

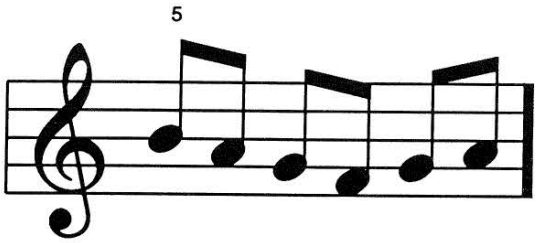

— — — — — —

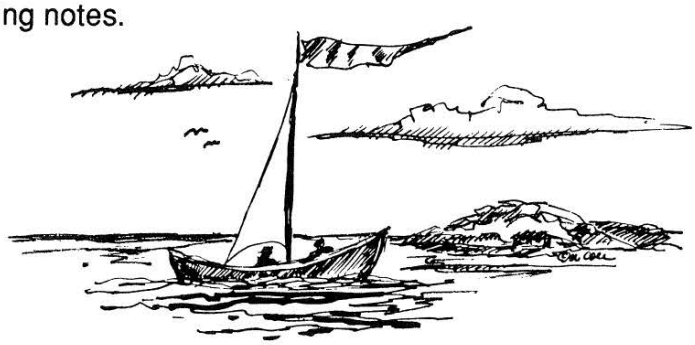

4. At the end of THE SAILBOAT you see " ***pp*** ." This stands for "PIANISSIMO" and means to play very _____.
   (slowly or quietly?)

F R E E P I A N O M E T H O D . C O M
Although Mayron Cole owns the copyright to this page, she is granting permission to copy it **only** under the following condition: Teachers and students may print this page at home, school, or at their local print shop; and teachers and students may download, view, copy and/or share this page digitally.

THE SAILBOAT

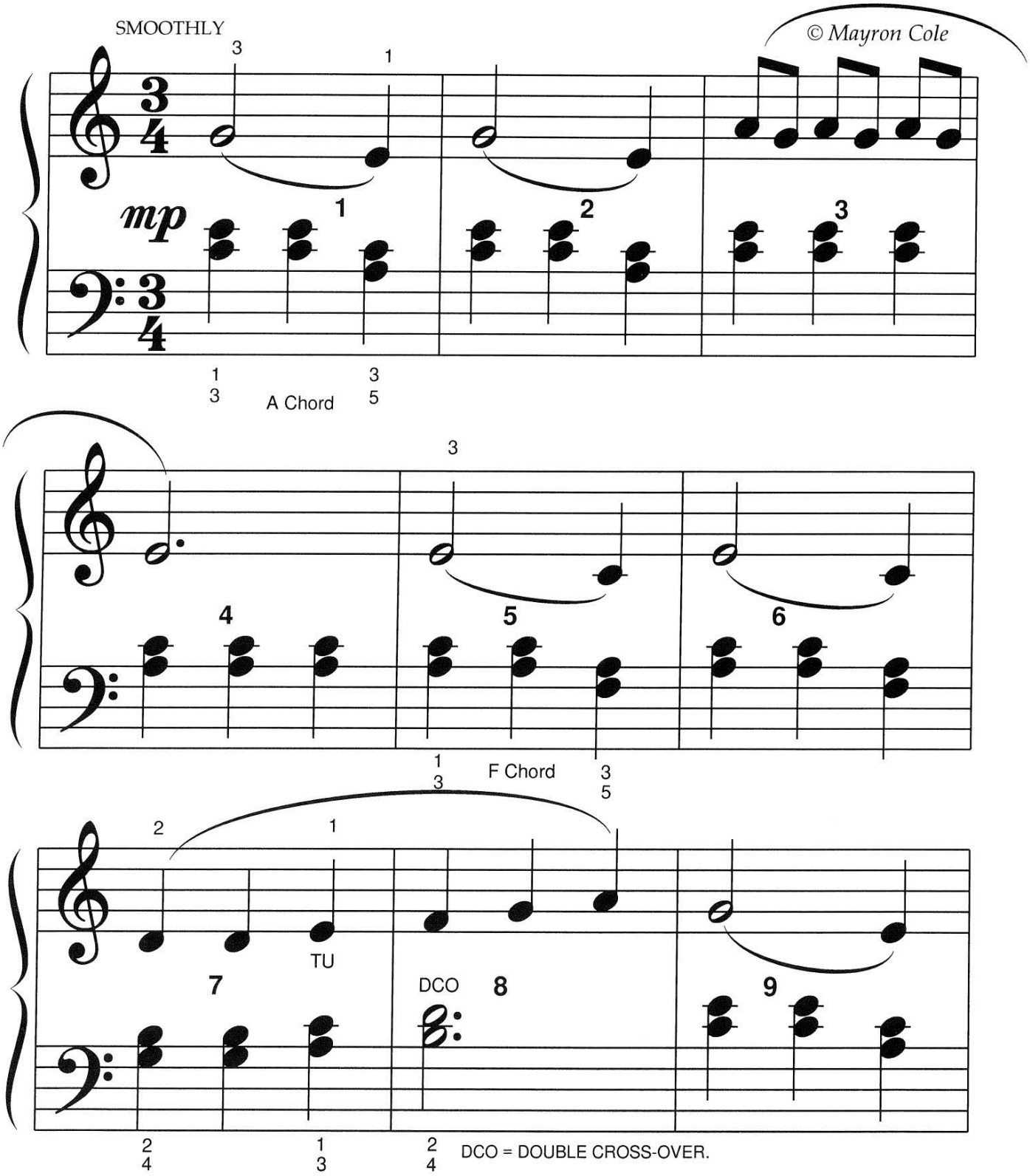

FREEPIANOMETHOD.COM
Although Mayron Cole owns the copyright to this page, she is granting permission to copy it **only** under the following condition: Teachers and students may print this page at home, school, or at their local print shop; and teachers and students may download, view, copy and/or share this page digitally.

(orchestrated accompaniment has a 2 measure count-in)

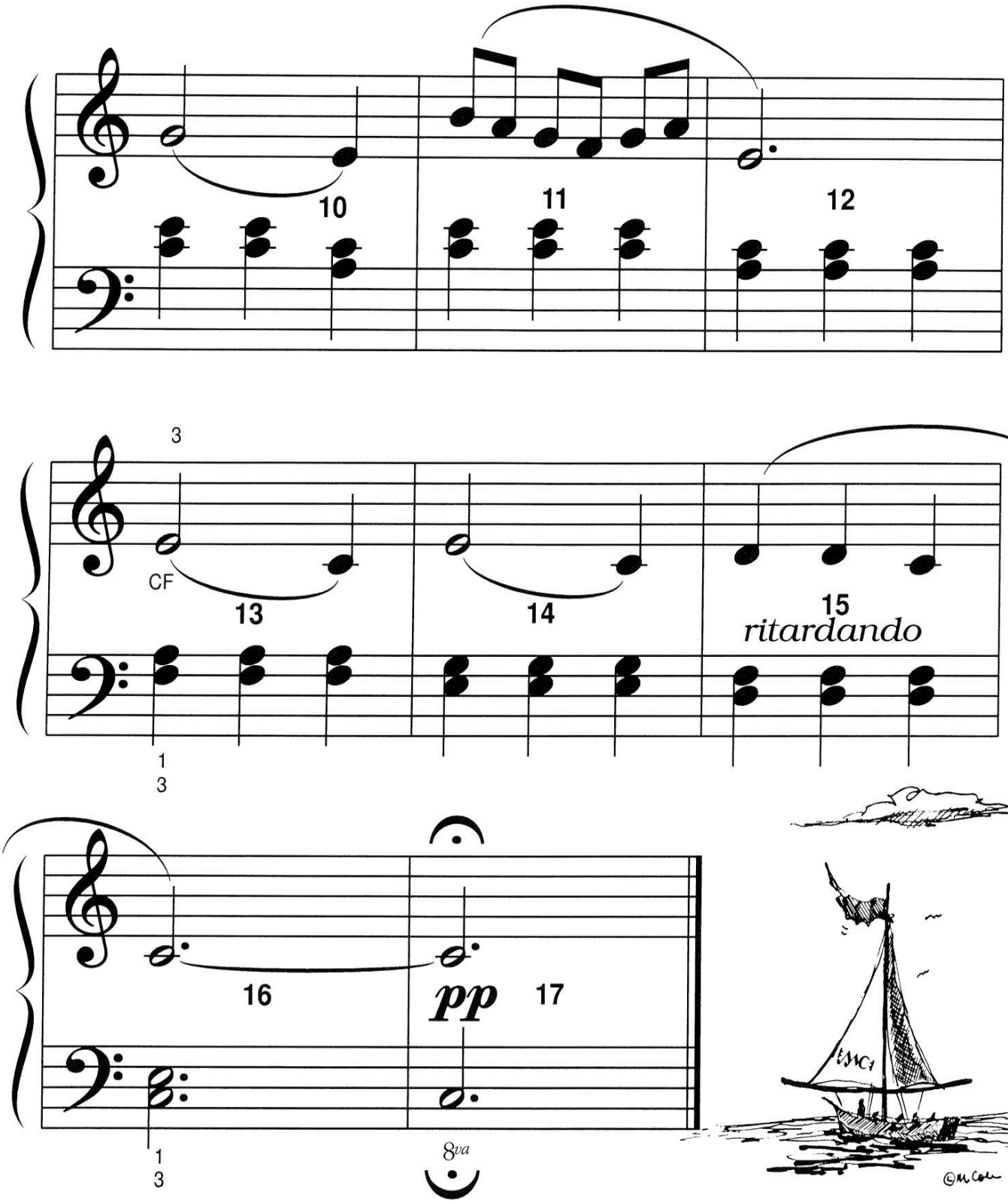

FREEPIANOMETHOD.COM
Although Mayron Cole owns the copyright to this page, she is granting permission to copy it **only** under the following condition: Teachers and students may print this page at home, school, or at their local print shop; and teachers and students may download, view, copy and/or share this page digitally.

MORE GREAT RHYTHM TAPS!©

(orchestrated accompaniment has a 2 measure count-in)

© *Mayron Cole*

R.H. = Tap on any C, E, or G key. L.H. = Tap on any C, E, or G key.

I. CHIHUAHUA LEVEL:

How well did you do? _____

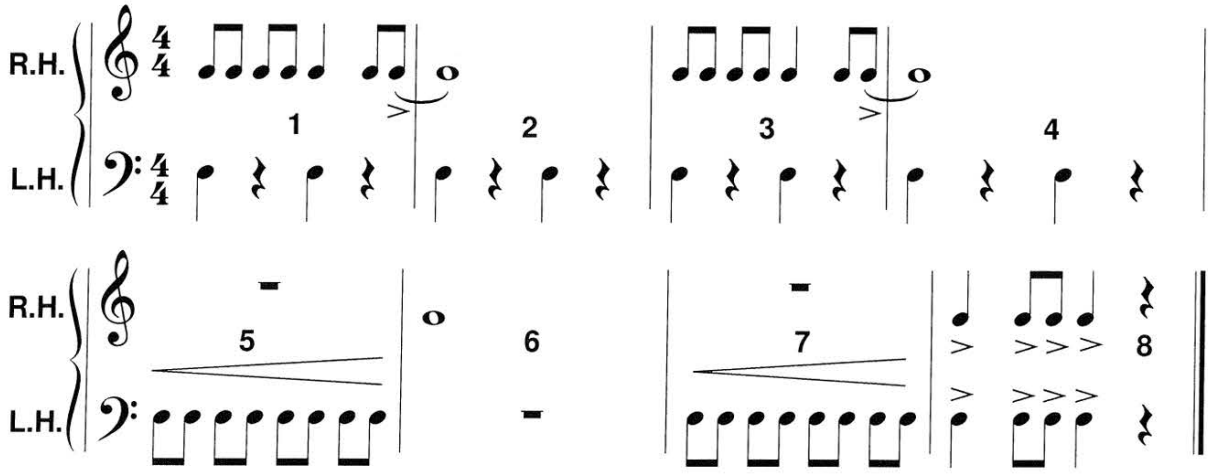

II. BEAGLE LEVEL:

How well did you do? _____

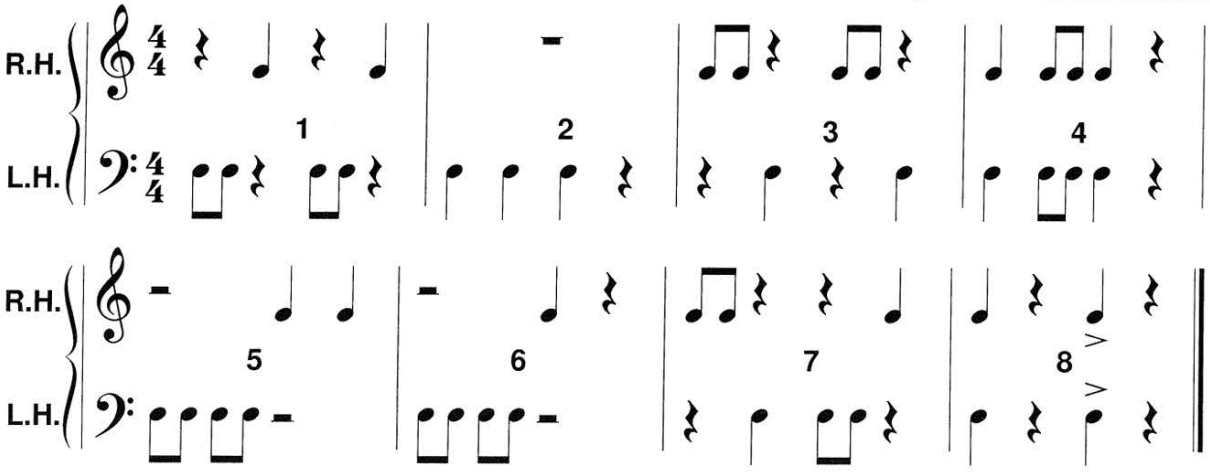

III. MASTIFF LEVEL:

How well did you do? _____

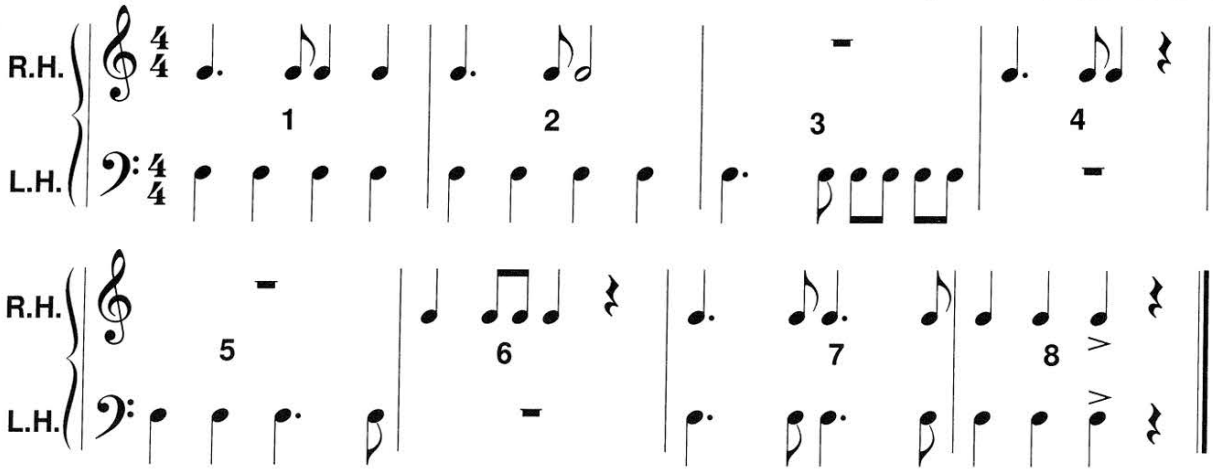

F R E E P I A N O M E T H O D . C O M
Although Mayron Cole owns the copyright to this page, she is granting permission to copy it **only** under the following condition: Teachers and students may print this page at home, school, or at their local print shop; and teachers and students may download, view, copy and/or share this page digitally.

The
MAYRON COLE
PIANO METHOD

FUN SHEET
THE SAILBOAT©

FIND THE MUSICAL SYMBOL IN THE SECOND COLUMN THAT MATCHES WITH A MUSICAL TERM IN THE FIRST COLUMN. WRITE THE APPROPRIATE LETTER ON THE BLANK PROVIDED.





1. mezzo PIANO : _____.
(Play medium softly.)

2. CHANGE FINGERS: _____.

3. TUCK UNDER: _____.

4. SLUR MARK OR
PHRASE MARK: _____.

5. GRADUALLY PLAY
SLOWER:_____.

6. FERMATA:_____.
(Hold the note or the rest
a little longer.)

7. OTTAVA: _____.
(Play the note that is 8 keys
lower than written.)

8. TIE HOLD: _____.

A. *ritardando*
(rit. or ritard.)

B.

C.



D. *mp*

E. CF

F. TU

G. PLAY SMOOTHLY

H.



F R E E P I A N O M E T H O D . C O M
Although Mayron Cole owns the copyright to this page, she is granting permission to copy it **only** under the following condition: Teachers and students may print this page at home, school, or at their local print shop; and teachers and students may download, view, copy and/or share this page digitally.

Write the letter names of the notes below to solve
the **MYSTERY MESSAGE©**!

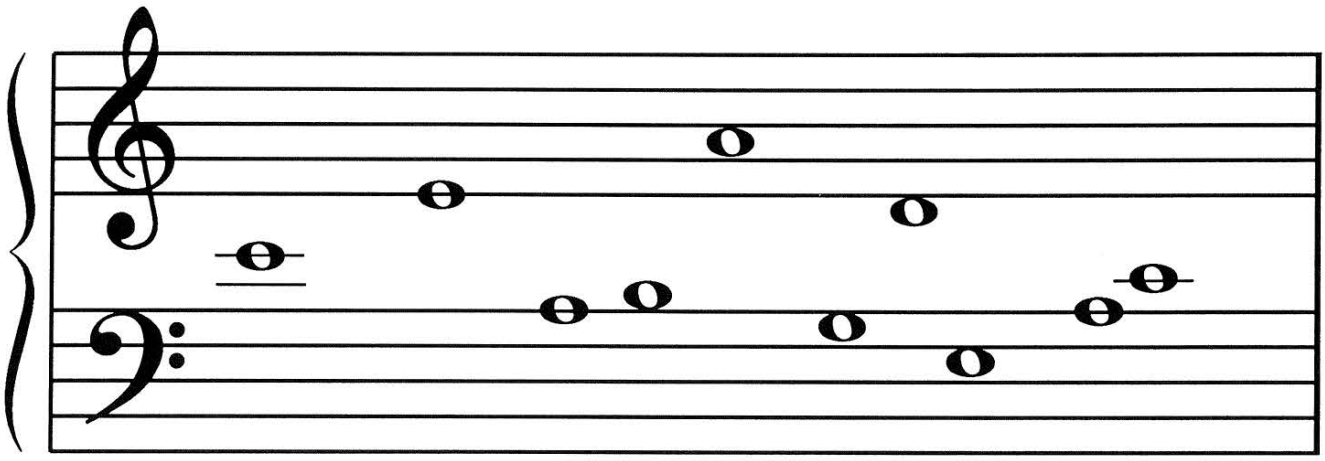

TH__ LITTL__ S__IL__O__T __LI__ __S __ __ROSS

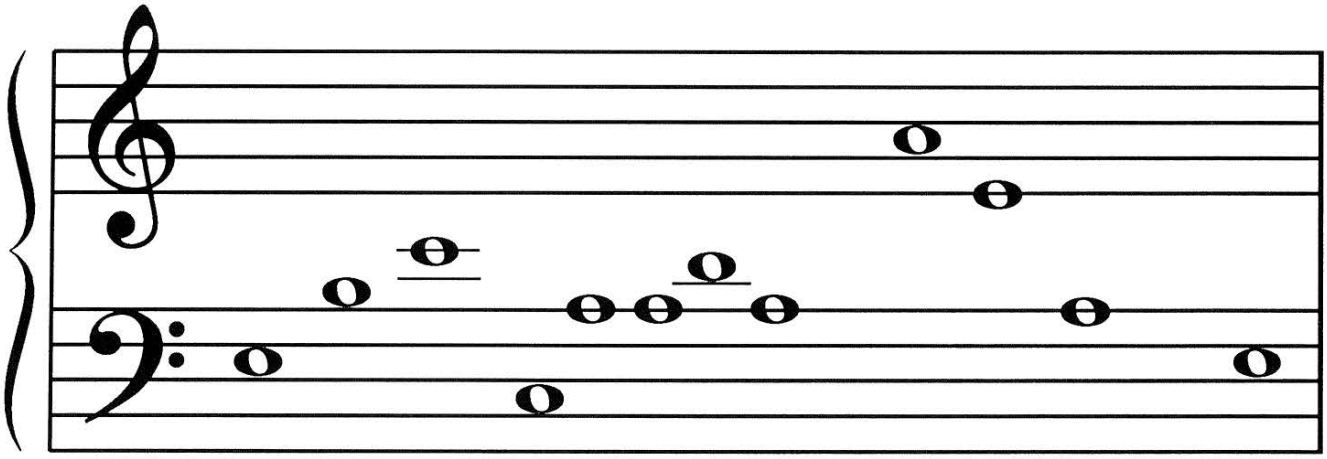

TH__ __LU__ __ __N__ __I__N L__K__ __S TH__

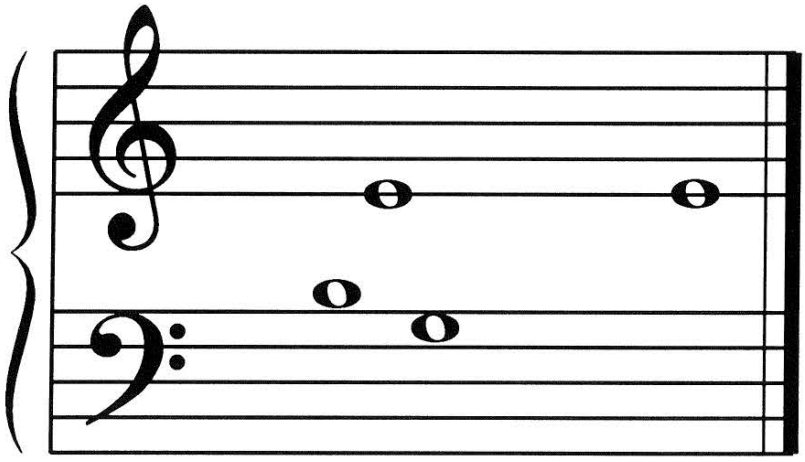

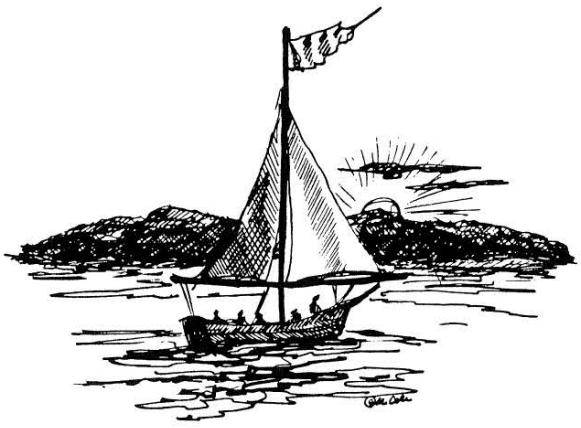

SUN __ __ __INS TO S__T. ©

F R E E P I A N O M E T H O D . C O M
Although Mayron Cole owns the copyright to this page, she is granting permission to copy it **only** under the following condition: Teachers and students may print this page at home, school, or at their local print shop; and teachers and students may download, view, copy and/or share this page digitally.