

The
MAYRON COLE PIANO METHOD

FUN SHEET©

OLD GERMAN DANCE

1. **OLD GERMAN DANCE** was written long ago by _____.
(Praetorius or Mozart?)

2. A long, curved line over or under a group of notes is called a **SLUR MARK** or a **PHRASE MARK**. The mark tells you to play the notes _____.
(smoothly or softly?)

3. **POCO RITARDANDO** means to play a "little slower." _____
(yes or no?)
(Give UP? Turn to Page 13 for the answer. Look at the LAST MEASURE!)

4. **OLD GERMAN DANCE** is to be played _____.
(fast or not too fast?)

5. Look at the notes below. Draw a line from each note to its key on the little keyboard. Then, write the letter names of each note on the blanks below.

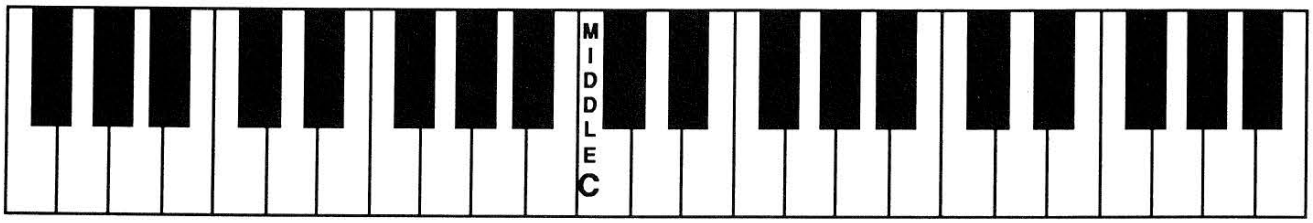

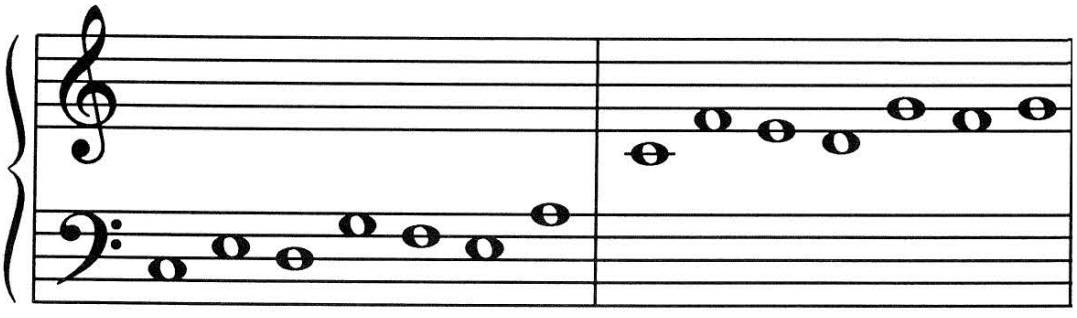

C _ _ _ _ _ _ _ _ _ _ _ _ _ _

F R E E P I A N O M E T H O D . C O M
Although Mayron Cole owns the copyright to this page, she is granting permission to copy it **only** under the following condition: Teachers and students may print this page at home, school, or at their local print shop; and teachers and students may download, view, copy and/or share this page digitally.

OLD GERMAN DANCE

M. Praetorius (1571-1621)

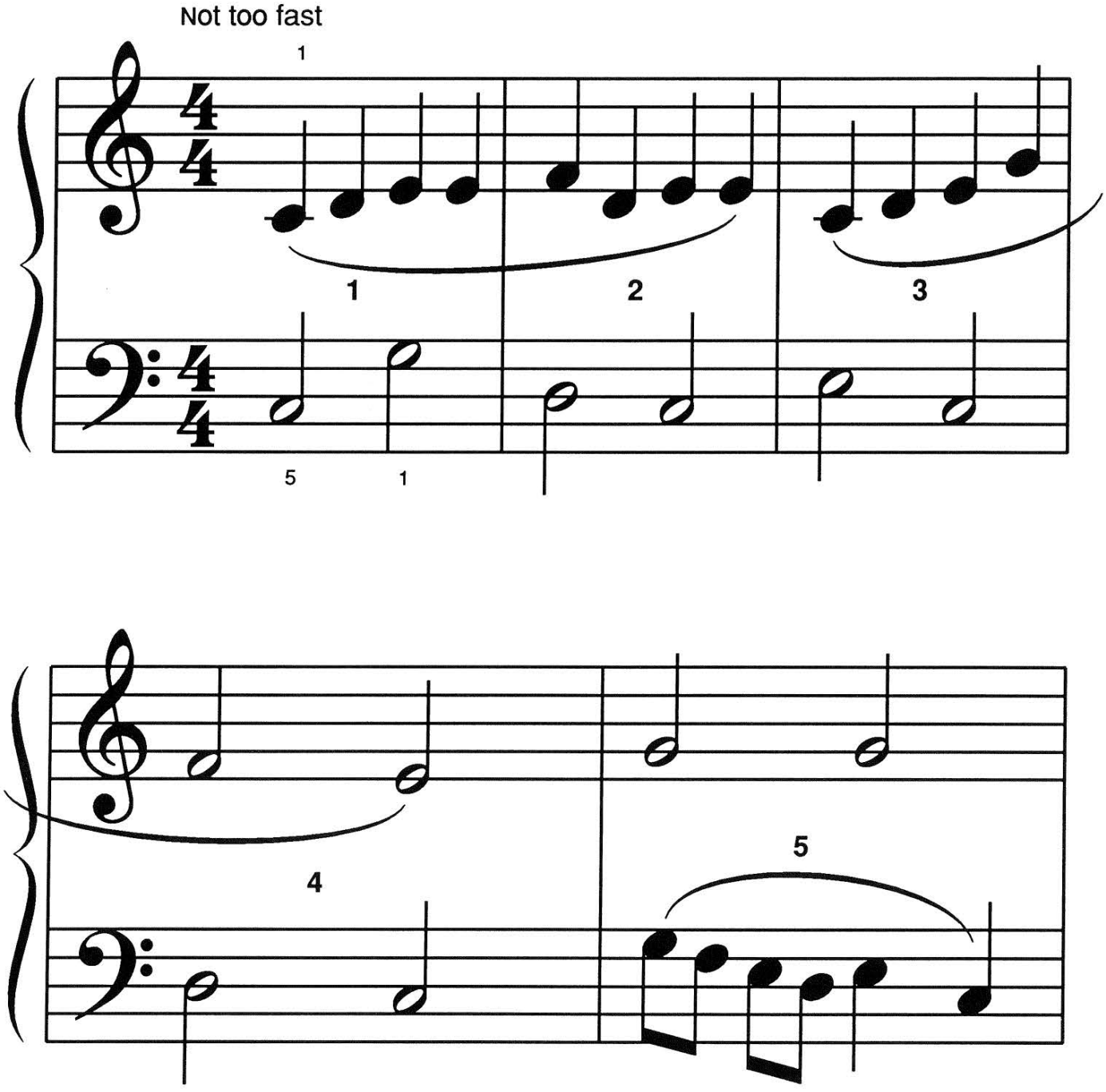

FREEPIANOMETHOD.COM
Although Mayron Cole owns the copyright to this page, she is granting permission to copy it **only** under the following condition: Teachers and students may print this page at home, school, or at their local print shop; and teachers and students may download, view, copy and/or share this page digitally.

(orchestrated accompaniment has a 2 measure count-in)

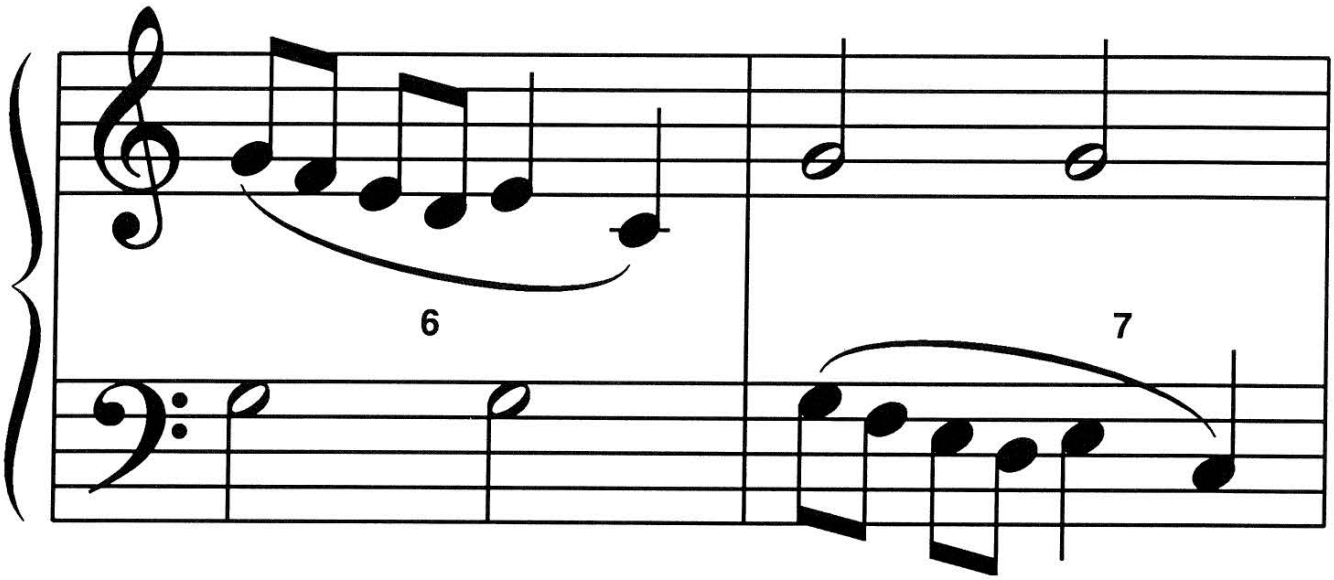

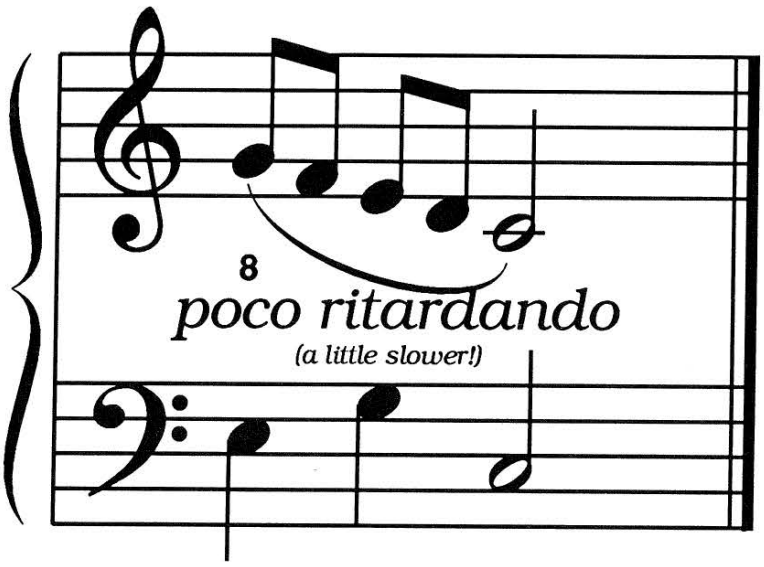



F R E E P I A N O M E T H O D . C O M
Although Mayron Cole owns the copyright to this page, she is granting permission to copy it **only** under the following condition: Teachers and students may print this page at home, school, or at their local print shop; and teachers and students may download, view, copy and/or share this page digitally.

Write the letter names below the following notes to solve the **MYSTERY MESSAGE**

FOR THE SUPERFAST STUDENT: After you complete this MYSTERY MESSAGE, put on your headphones and PLAY all of the notes ALL OF THE WAY THROUGH as fast as you can! HOW WELL DID YOU DO?



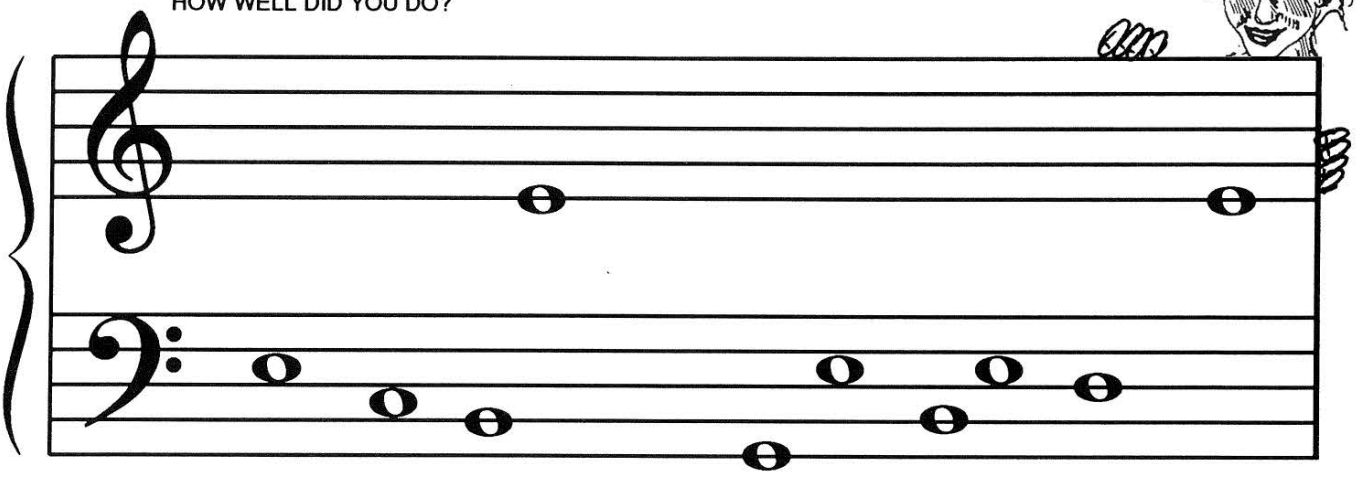

TH__ O__TO__ __R SUN __O__S __ __HIN__ TH__

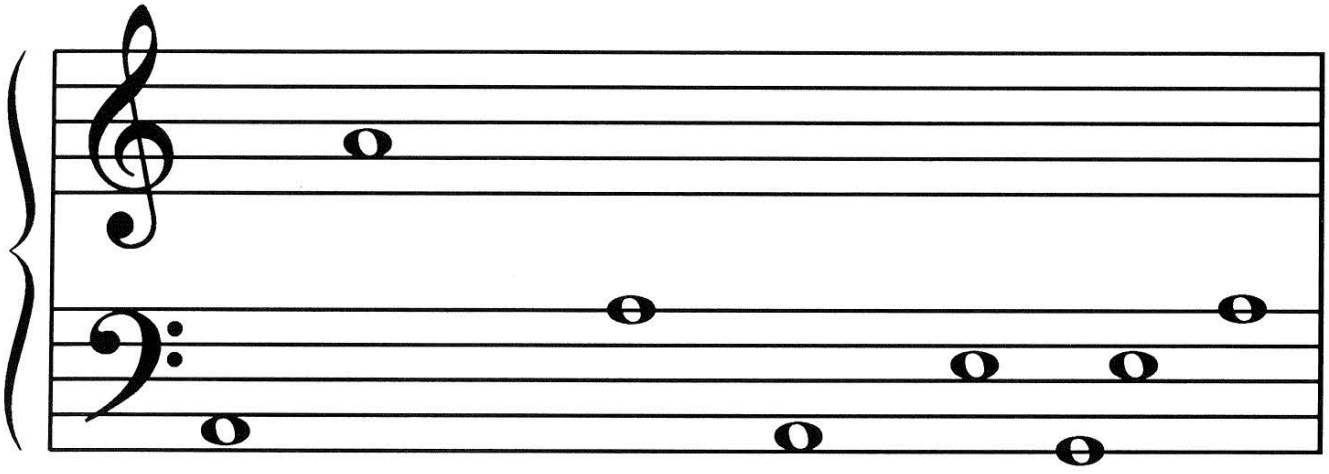

__USTRI__N MOUNT__INS __S TH__ __ __RM__N

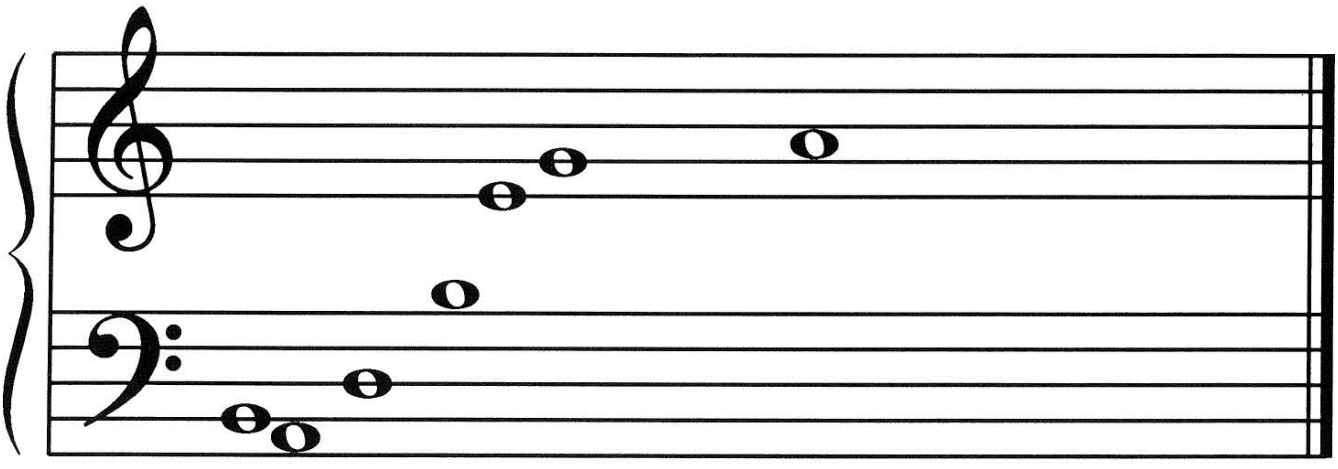

__ __N__ __ __ __INS TO PL__Y. COME JOIN THE FUN! ©

F R E E P I A N O M E T H O D . C O M
Although Mayron Cole owns the copyright to this page, she is granting permission to copy it **only** under the following condition: Teachers and students may print this page at home, school, or at their local print shop; and teachers and students may download, view, copy and/or share this page digitally.