The
MAYRON COLE PIANO METHOD

FUN SHEET

MOUNTAIN YODEL©

1. The **LEFT HAND** plays two intervals in **MOUNTAIN YODEL**. Write the letter names below these notes.

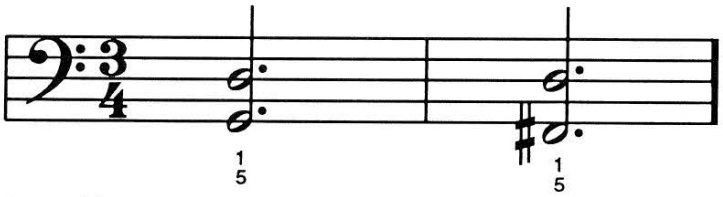

Letter Names: ___ ___ ___ ___.

2. In **MOUNTAIN YODEL** there is a " Ped. * ." This is another way to tell you to use the **DAMPER PEDAL**. The **DAMPER PEDAL** is the _____ pedal.
(right or left?)



3. Ped. means "push the pedal down." * means "let the pedal up." _____
(yes or no?)

4. In **MOUNTAIN YODEL**, there are **BROKEN CHORDS**. These are **CHORDS** played one-note-at-a-time. Write the letter names below these broken chord notes.

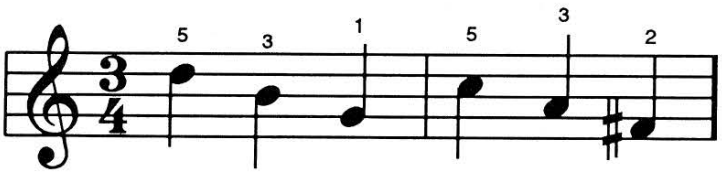

___ ___ ___ ___ ___ ___

5. " 8va " written **OVER** a group of notes tells you to play the notes 8 keys _____ than written.
(higher or lower?)

FREEPIANOMETHOD.COM
Although Mayron Cole owns the copyright to this page, she is granting permission to copy it **only** under the following condition: Teachers and students may print this page at home, school, or at their local print shop; and teachers and students may download, view, copy and/or share this page digitally.

CREATED BY
MAYRON COLE

MOUNTAIN YODEL

© Mayron Cole

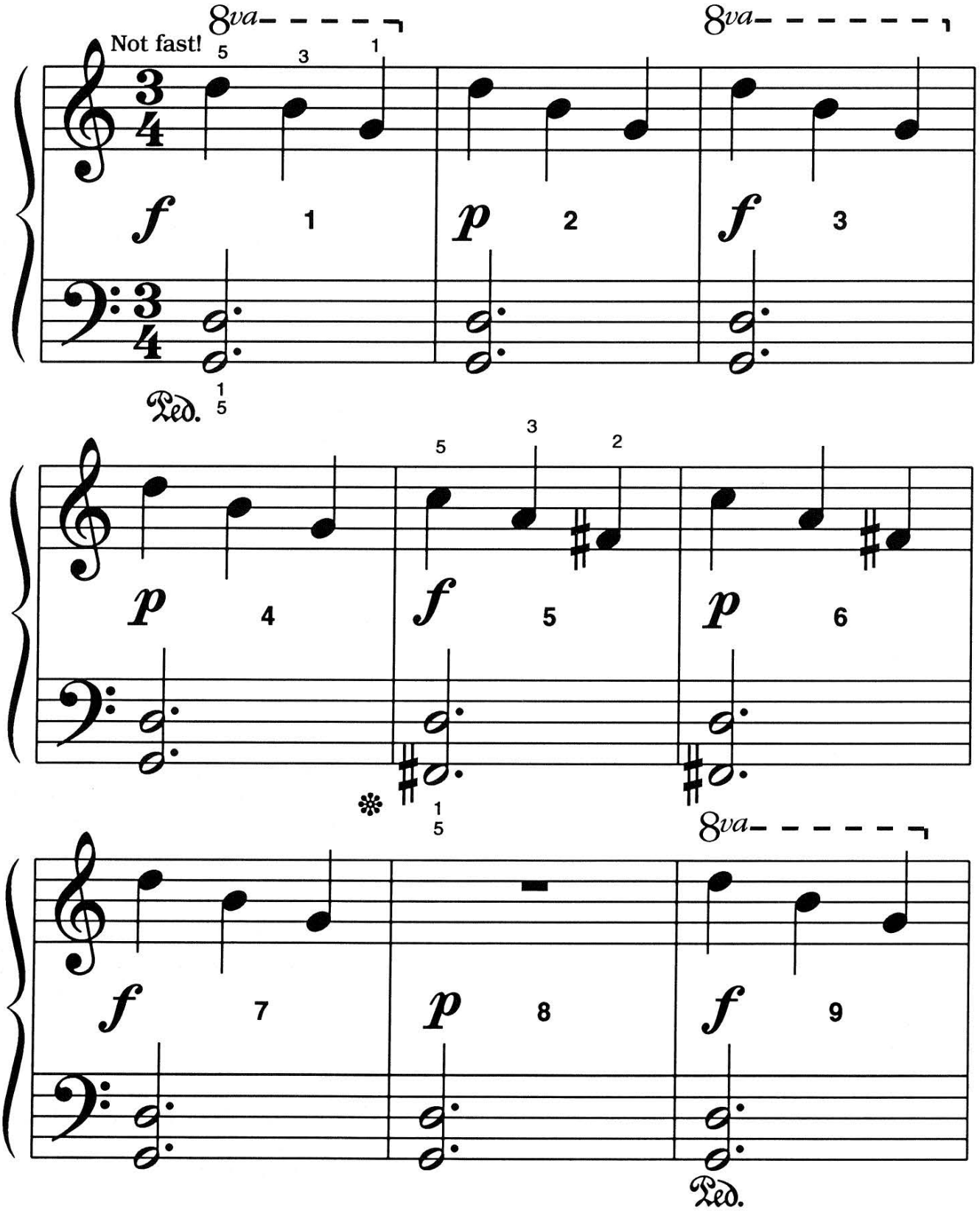

FREEPIANOMETHOD.COM
Although Mayron Cole owns the copyright to this page, she is granting permission to copy it **only** under the following condition: Teachers and students may print this page at home, school, or at their local print shop; and teachers and students may download, view, copy and/or share this page digitally.

(orchestrated accompaniment has a 2 measure count-in)

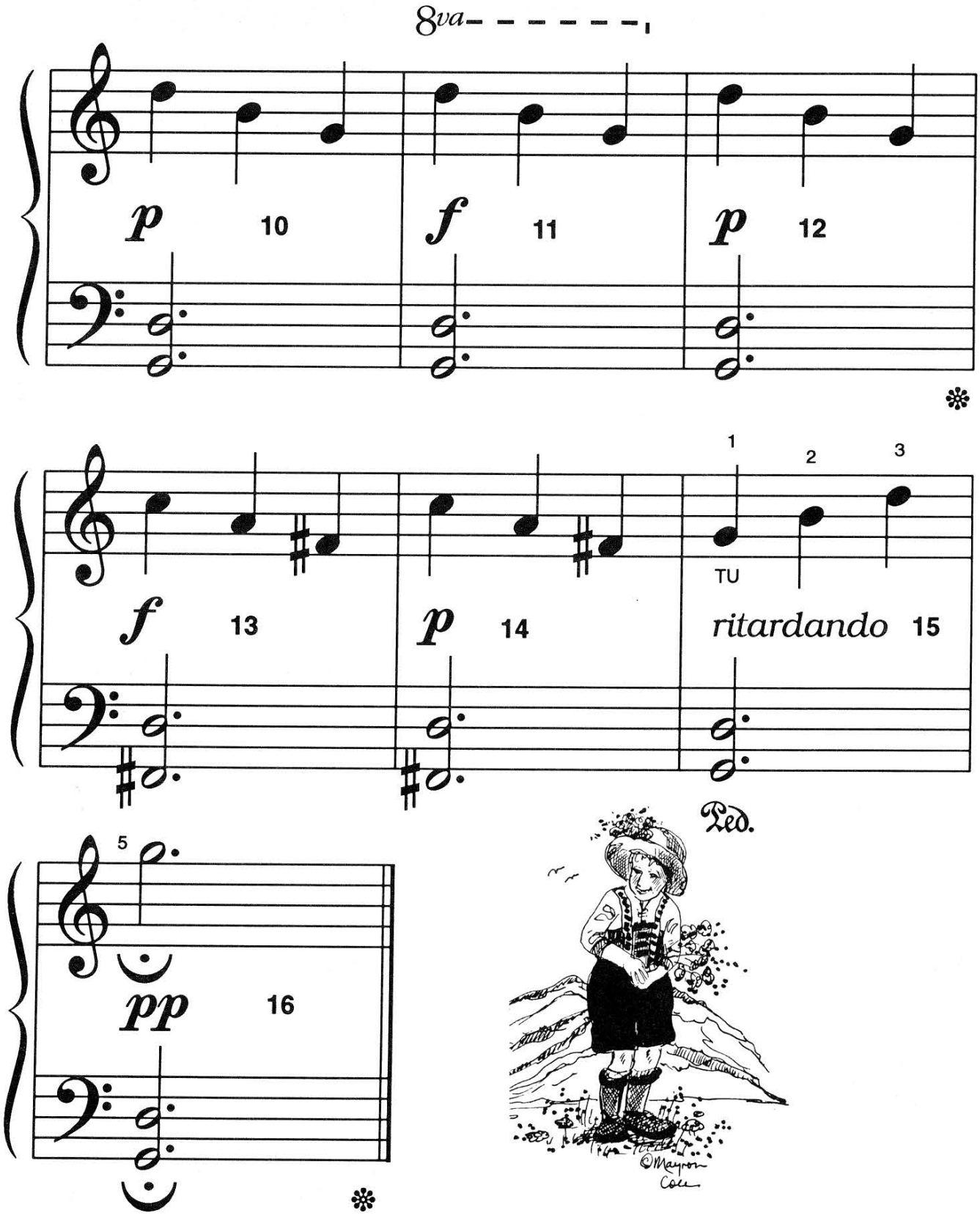

FREEPIANOMETHOD.COM
Although Mayron Cole owns the copyright to this page, she is granting permission to copy it **only** under the following condition: Teachers and students may print this page at home, school, or at their local print shop; and teachers and students may download, view, copy and/or share this page digitally.

CREATED BY
MAYRON COLE

WORLD CLASS RHYTHM TAPS!©

(orchestrated accompaniment has a 2 measure count-in) © *Mayron Cole*

R.H. = Tap on any C, E, or G key. L.H. = Tap on any C, E, or G key.

I. SLEIGH BELL LEVEL: How well did you do? _____

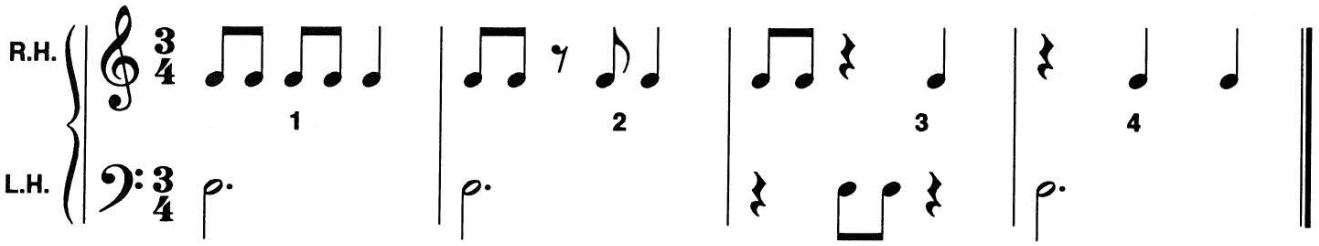

II. SWISS COWBELL LEVEL: How well did you do? _____

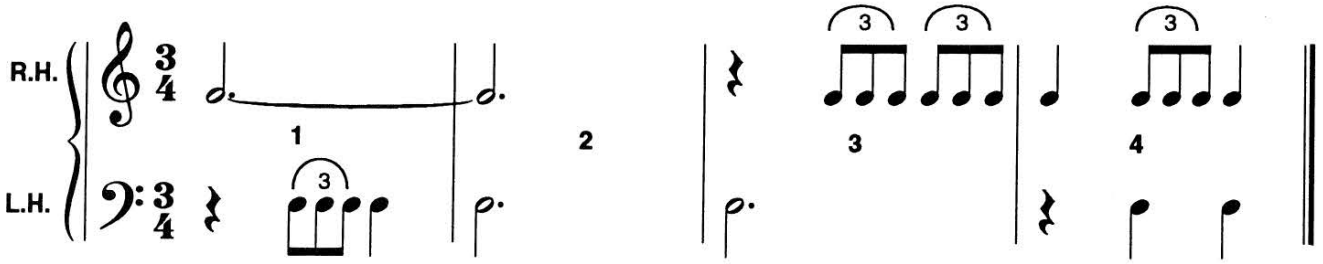

III. CARILLON LEVEL: How well did you do? _____

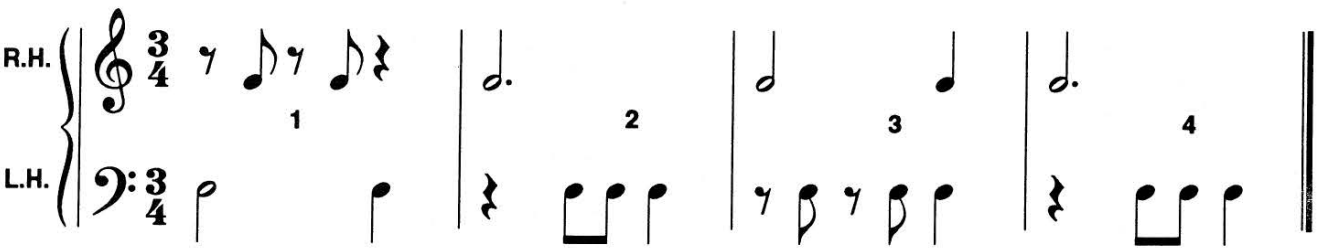

F R E E P I A N O M E T H O D . C O M
Although Mayron Cole owns the copyright to this page, she is granting permission to copy it **only** under the following condition: Teachers and students may print this page at home, school, or at their local print shop; and teachers and students may download, view, copy and/or share this page digitally.

The
MAYRON COLE PIANO METHOD

FUN SHEET

MOUNTAIN YODEL©

PLAY MIX & MATCH!

FIND A MUSICAL SYMBOL IN THE SECOND COLUMN THAT MATCHES A MUSICAL TERM IN THE FIRST COLUMN. WRITE THE APPROPRIATE LETTER ON THE BLANK PROVIDED.

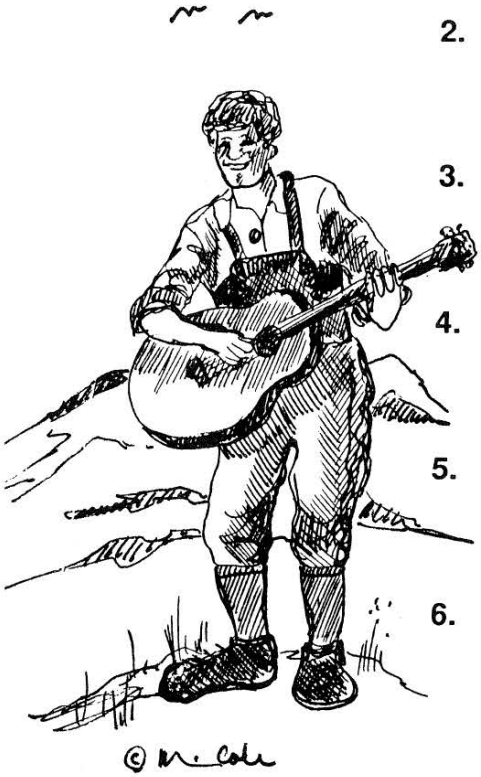

1. OTTAVA: _____.
(Play the notes 8 keys - an octave - higher than written.)

2. FORTE: _____.
(Play loudly.)

3. PIANO: _____.
(Play softly.)

4. GRADUALLY PLAY SLOWER: _____.

5. PIANISSIMO: _____.
(Play VERY softly.)

6. FERMATA: _____.
(Hold the note or the rest a little longer.)

7. PUSH THE DAMPER PEDAL DOWN; THEN, LET THE PEDAL UP: _____.

A. Ped. ✻

B. 

C. *pp*

D. *f*

E. *p*

F. *ritardando*

G. 

FREEPIANOMETHOD.COM
Although Mayron Cole owns the copyright to this page, she is granting permission to copy it **only** under the following condition: Teachers and students may print this page at home, school, or at their local print shop; and teachers and students may download, view, copy and/or share this page digitally.

CREATED BY
MAYRON COLE

Write the letter names under the following notes to solve the **MYSTERY MESSAGE**©!

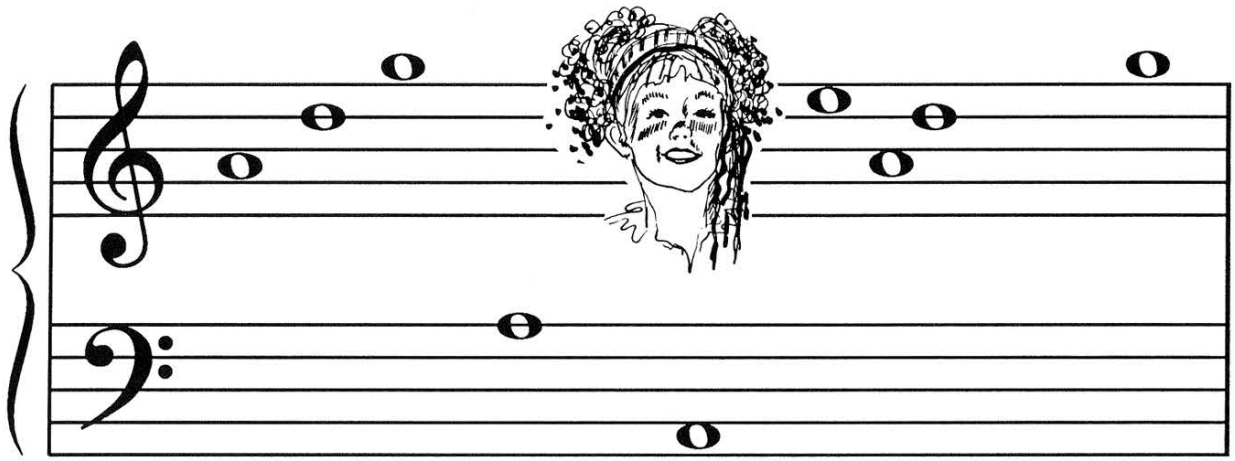

ST__N__IN__ IN __ MOUNT__IN M__ __ __OW, THE __IRL

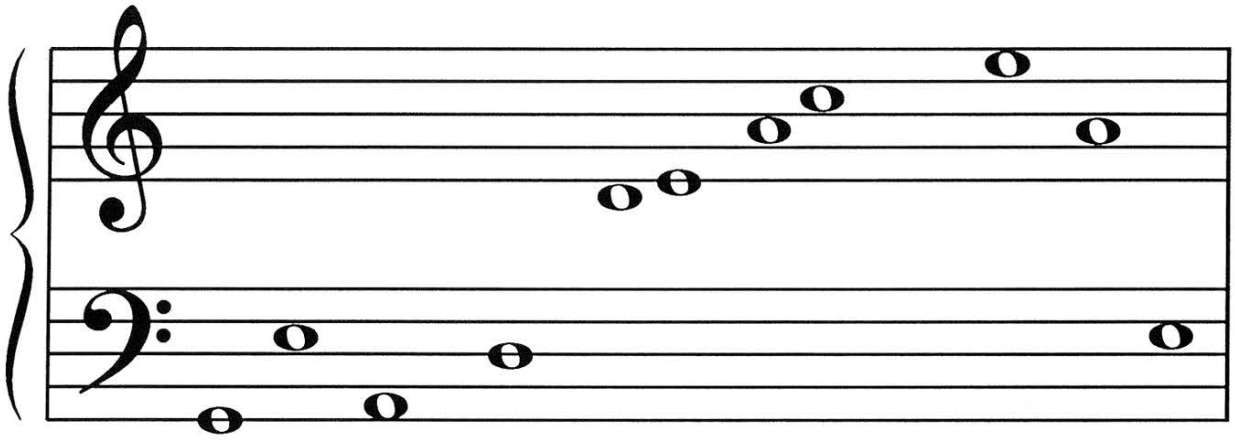

__IV__S __ LOU__ YO__ __L. __ __ROSS TH__ V__LL__Y

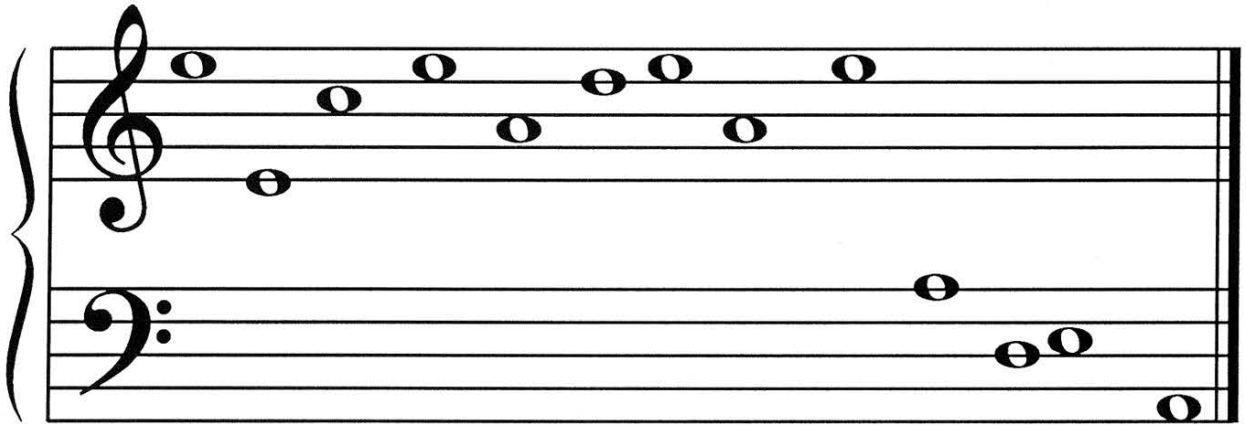

TH__R__ __OM__S __ YO__ __L __NSW__R. __YO__ __L IS __

MOUNTAIN "TELEPHONE"! ©

F R E E P I A N O M E T H O D . C O M
Although Mayron Cole owns the copyright to this page, she is granting permission to copy it **only** under the following condition: Teachers and students may print this page at home, school, or at their local print shop; and teachers and students may download, view, copy and/or share this page digitally.