The
MAYRON COLE PIANO METHOD

FUN SHEET

LAZY DAISY©

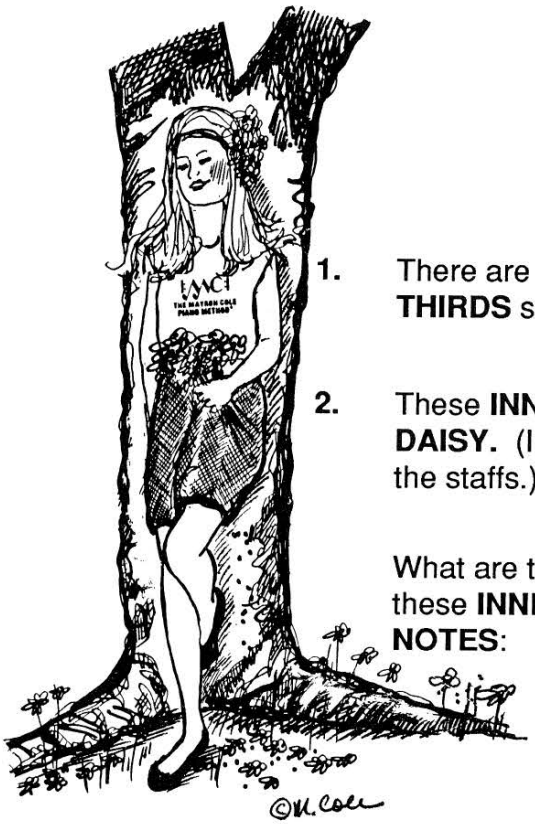

1. There are many **THIRDS** in **LAZY DAISY.** Simple **THIRDS** skip _____ white key(s).
(1 or 2?)

2. These **INNER LEGER NOTES** are played in **LAZY DAISY.** (Inner leger notes are notes written between the staffs.)

What are the letter names of these **INNER LEGER NOTES**:

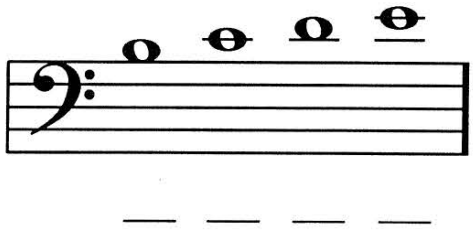

_____ _____ _____ _____

3. Write the letter names below the following notes. Then, when you go to the piano, play the **RIGHT-HAND NOTES** two times. Next, play the **LEFT-HAND NOTES** two times. Pay close attention to the "tuck under" and the "cross over." After you know these notes, ask your teacher to watch you play them. How did you do? _____ Next, play the notes **HANDS TOGETHER** — slowly!

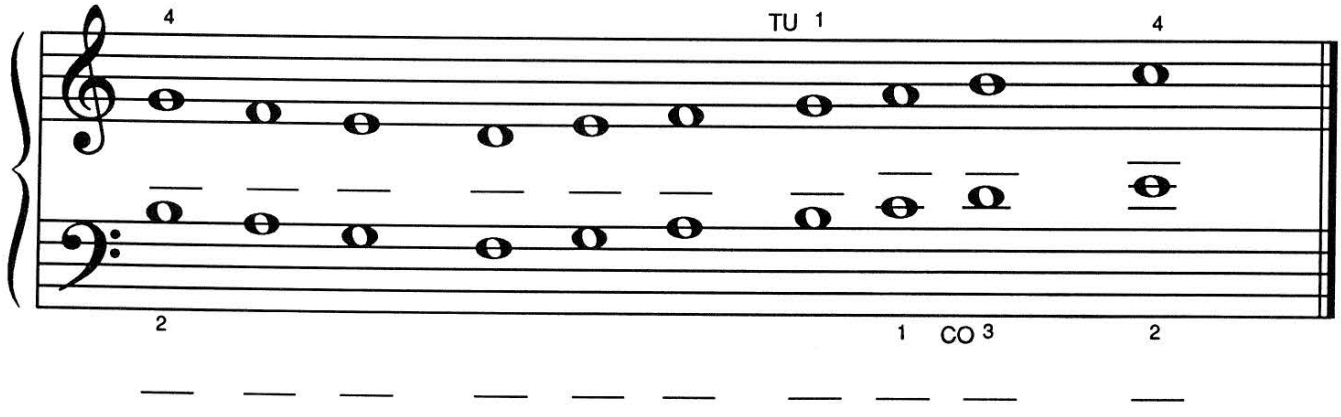

_____ _____ _____ _____ _____ _____ _____ _____ _____ _____

The notes of these scales have been written for you as whole notes for easy reading.

Although Mayron Cole owns the copyright to this page, she is granting permission to copy it **only** under the following condition: Teachers and students may print this page at home, school, or at their local print shop; and teachers and students may download, view, copy and/or share this page digitally.

CREATED BY
MAYRON COLE

LAZY DAISY

(orchestrated accompaniment has a 2 measure count-in)

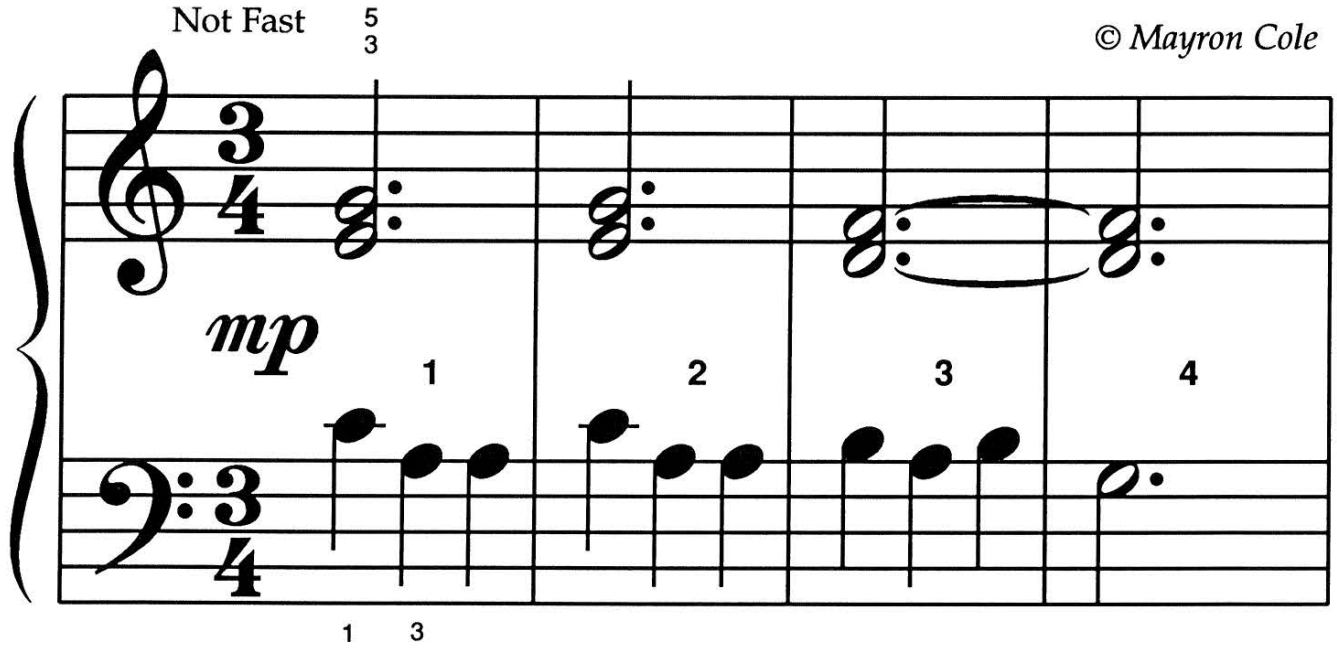

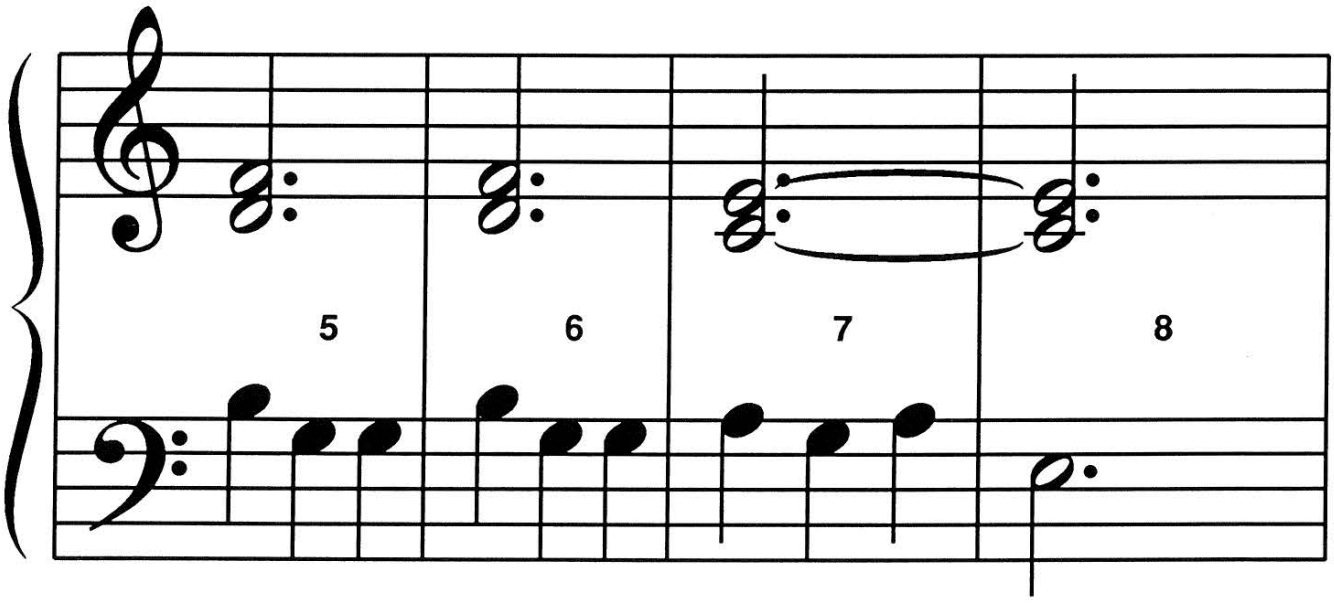

FREEPIANOMETHOD.COM
Although Mayron Cole owns the copyright to this page, she is granting permission to copy it **only** under the following condition: Teachers and students may print this page at home, school, or at their local print shop; and teachers and students may download, view, copy and/or share this page digitally.



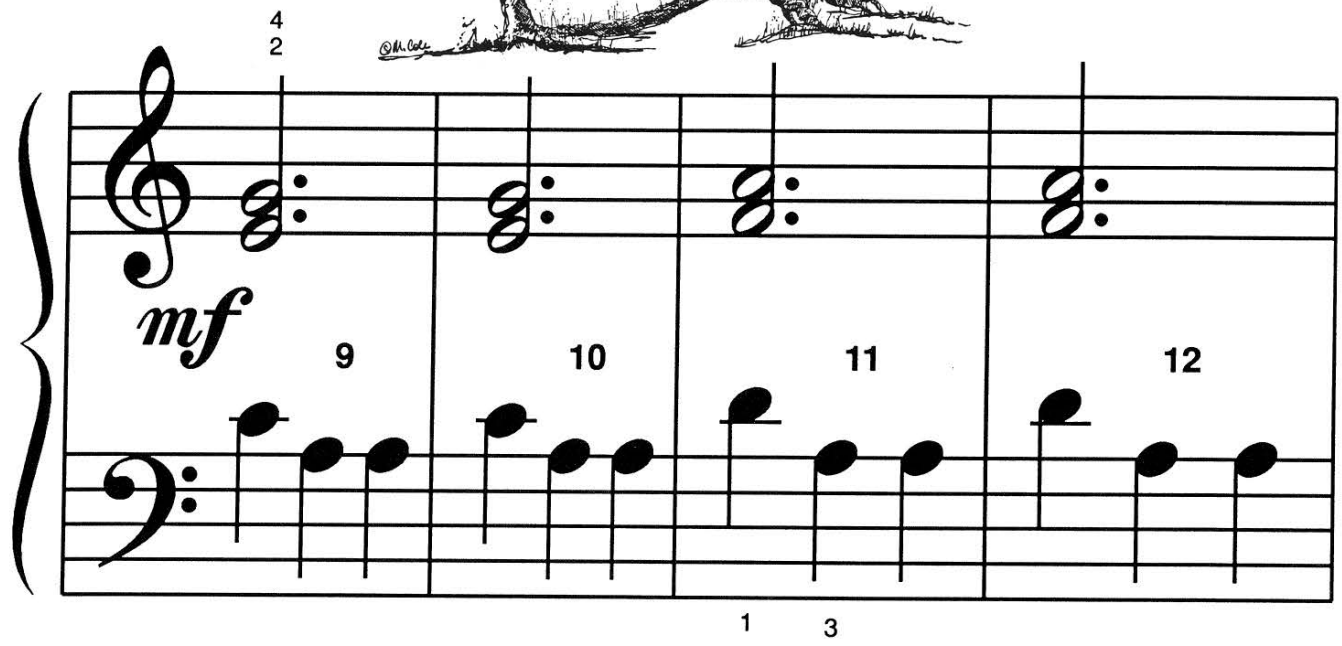

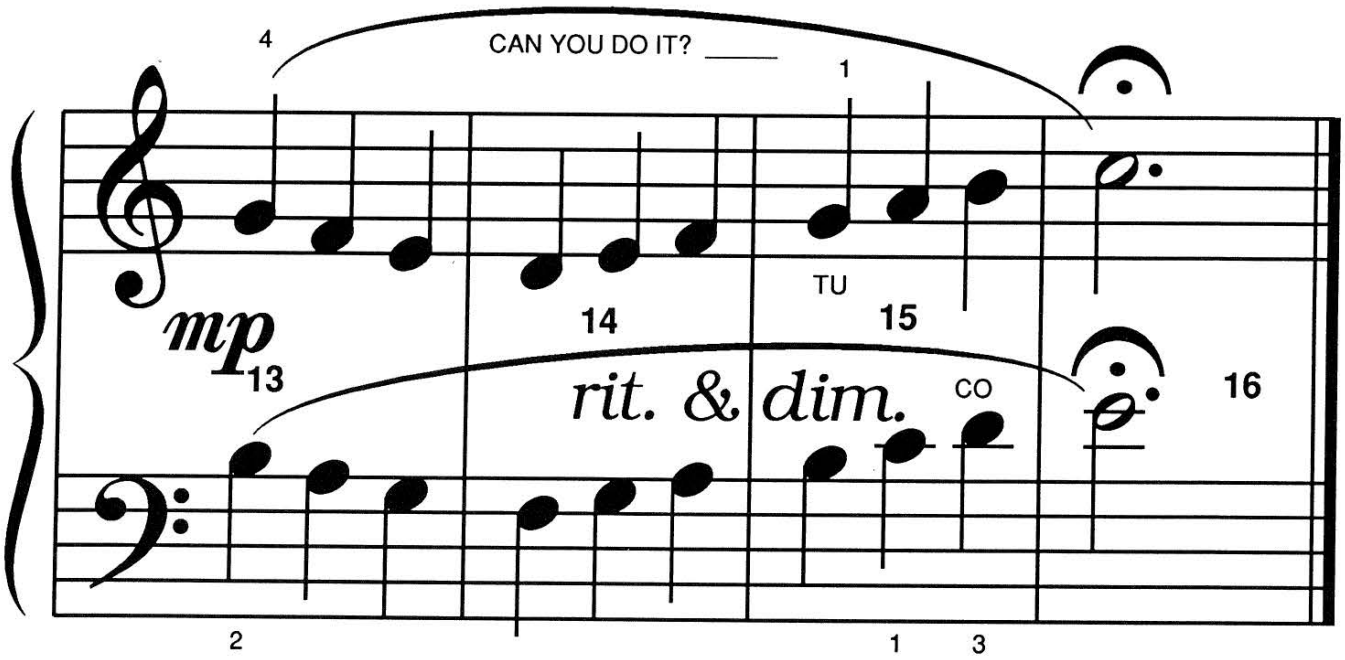

F R E E P I A N O M E T H O D . C O M
Although Mayron Cole owns the copyright to this page, she is granting permission to copy it **only** under the following condition: Teachers and students may print this page at home, school, or at their local print shop; and teachers and students may download, view, copy and/or share this page digitally.

Write the letter names below the following notes to solve the **MYSTERY MESSAGE**©!



BE CAREFUL! These are high notes **ONLY**!

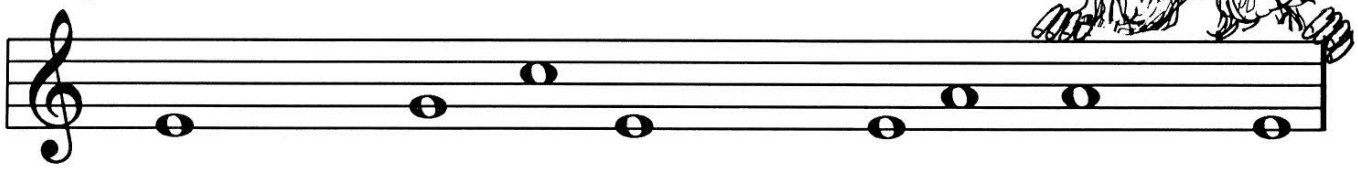

WH__N SPRIN__ __OM__S TO T__X__S __LL TH__

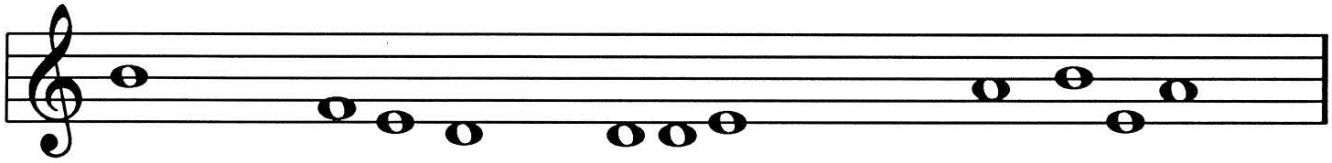

__ROWN __I__L__S SU__ __ __NLY TURN __ __ __ __UTIFUL

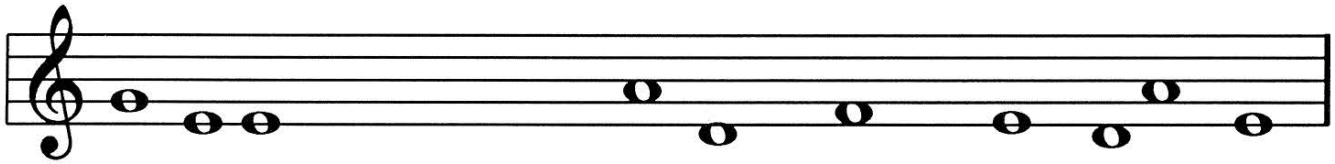

__R__ __N. SOON THOUS__N__S O__ WHIT__ __ __ISI__S

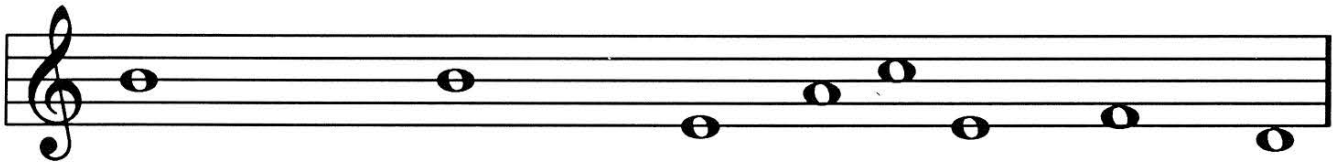

__URST INTO __LOOM! TH__ P__T__H__S O__ WIL__

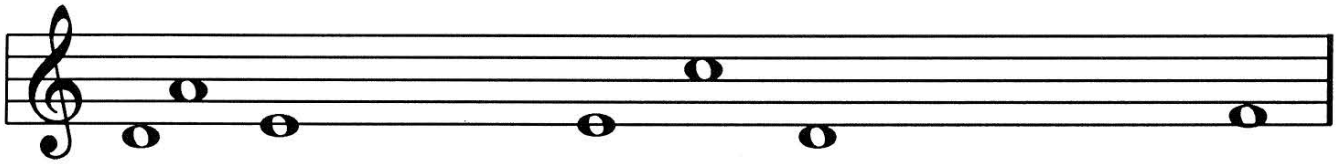

__ __ISI__S LOOK LIK__ __LOU__S IN A SKY O__

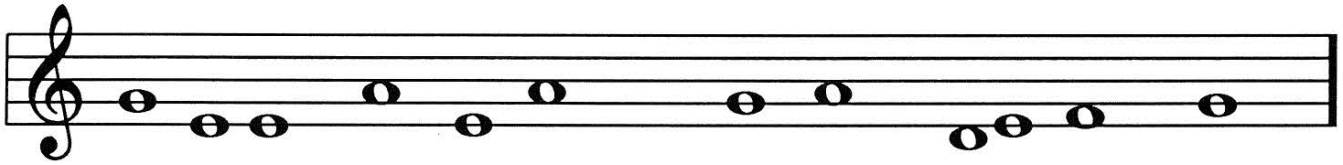

__R__ __N. __ T__X__S SPRIN__; __ WON__ __R__UL SI__HT! ©

FREEPIANOMETHOD.COM
Although Mayron Cole owns the copyright to this page, she is granting permission to copy it **only** under the following condition: Teachers and students may print this page at home, school, or at their local print shop; and teachers and students may download, view, copy and/or share this page digitally.