The
MAYRON COLE
PIANO METHOD

FUN SHEET

DAY OF THANKSGIVING©

A. INTERVALS are the distance between TWO NOTES. In DAY OF THANKSGIVING, you will play many THIRDS and FOURTHS.

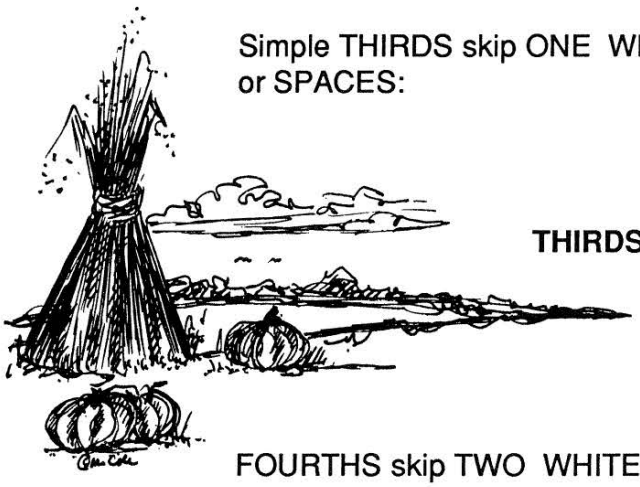

Simple THIRDS skip ONE WHITE KEY and are on neighbor LINES or SPACES:

THIRDS

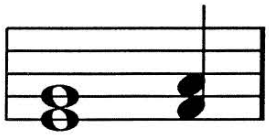

FOURTHS skip TWO WHITE KEYS and are LINE/SPACE intervals:

FOURTHS

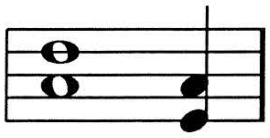

B. UNDER THE FOLLOWING INTERVALS, WRITE A "3" if it is a THIRD and a "4" if it is a FOURTH:

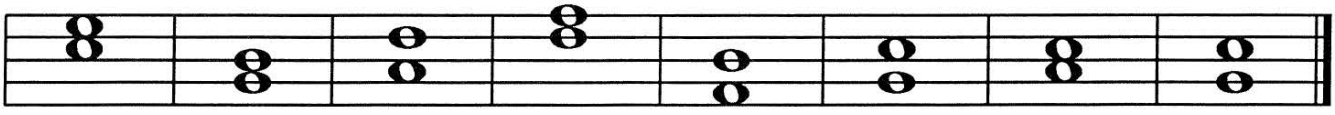

____ ____ ____ ____ ____ ____ ____ ____

Although Mayron Cole owns the copyright to this page, she is granting permission to copy it **only** under the following condition: Teachers and students may print this page at home, school, or at their local print shop; and teachers and students may download, view, copy and/or share this page digitally.

CREATED BY
MAYRON COLE

DAY OF THANKSGIVING

(orchestrated accompaniment has a 2 measure count-in)

© Mayron Cole

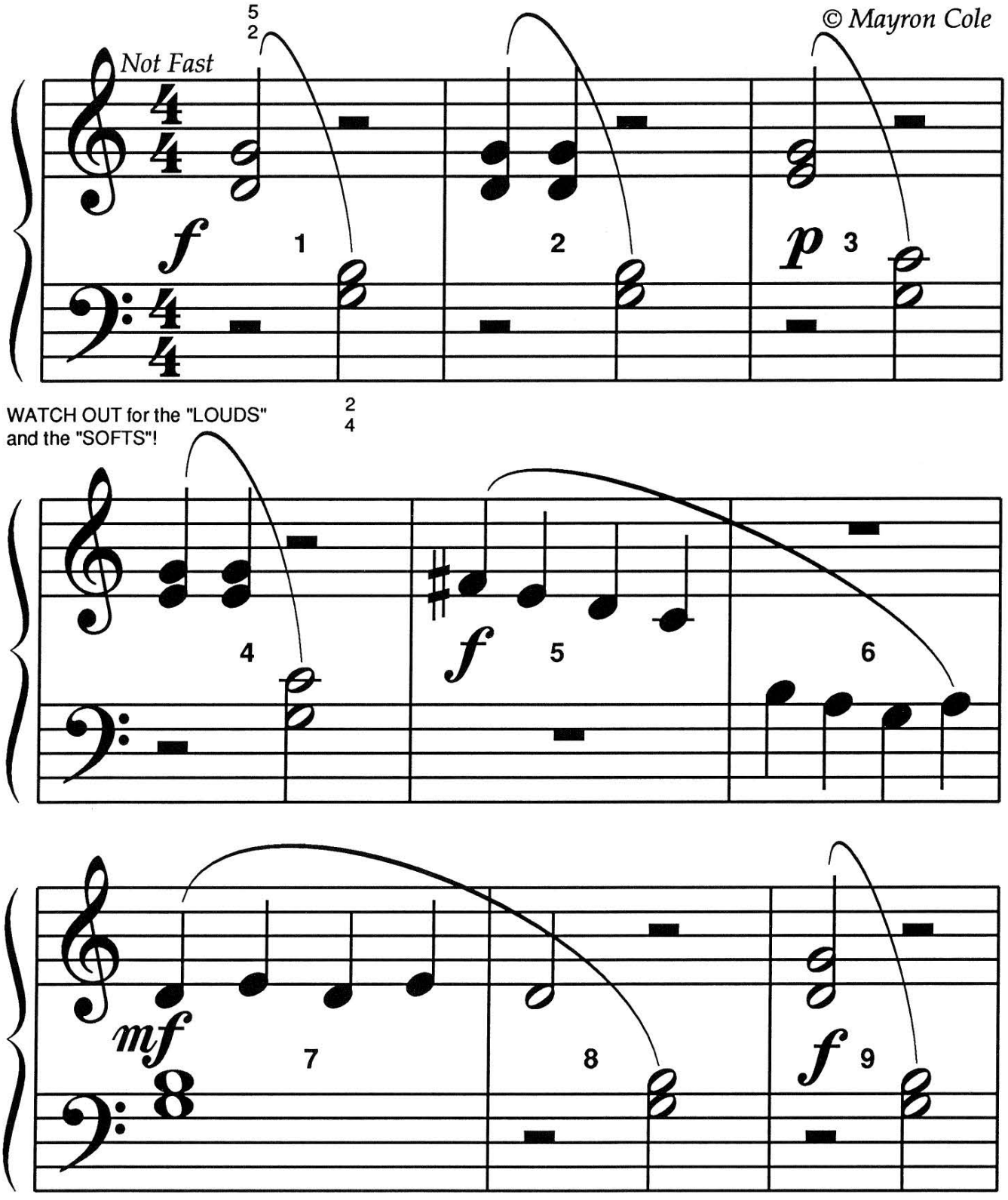

FREEPIANOMETHOD.COM
Although Mayron Cole owns the copyright to this page, she is granting permission to copy it **only** under the following condition: Teachers and students may print this page at home, school, or at their local print shop; and teachers and students may download, view, copy and/or share this page digitally.

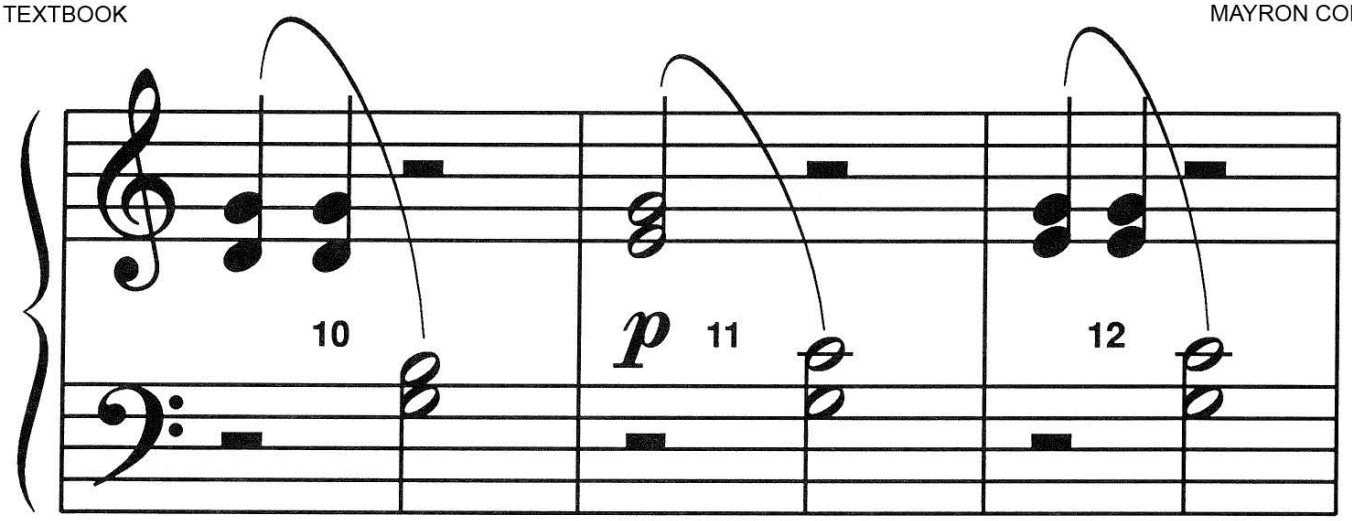

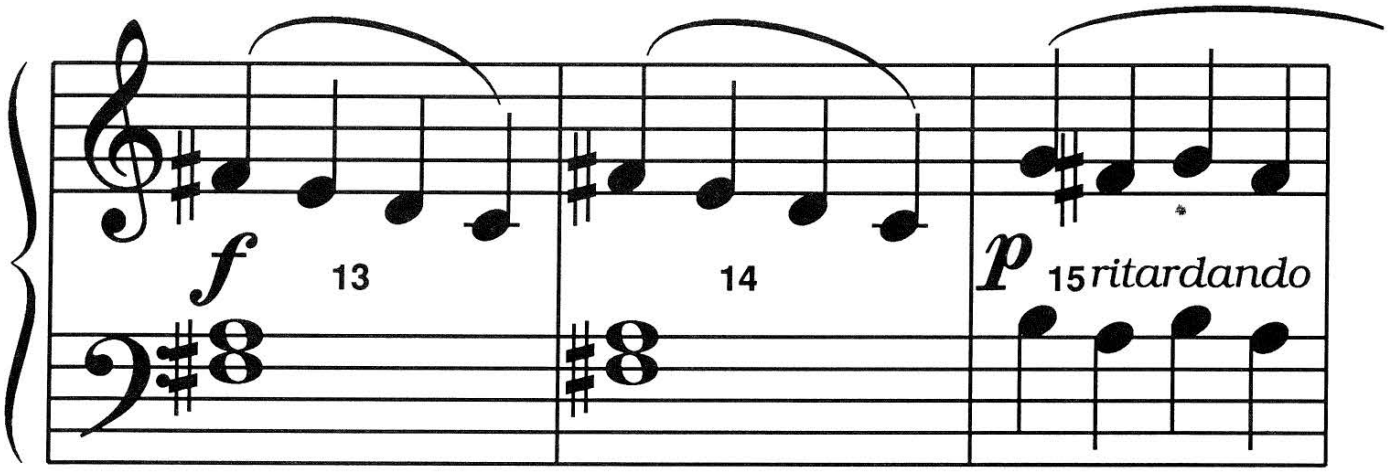

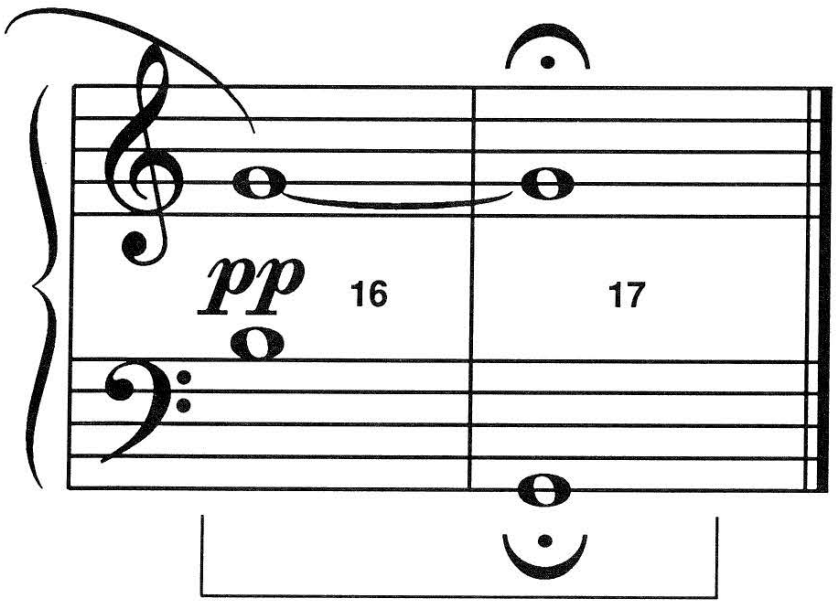



Although Mayron Cole owns the copyright to this page, she is granting permission to copy it **only** under the following condition: Teachers and students may print this page at home, school, or at their local print shop; and teachers and students may download, view, copy and/or share this page digitally.

C. FIND SOMETHING IN THE SECOND COLUMN THAT MATCHES WITH SOMETHING IN THE FIRST COLUMN. PLACE THE CORRECT LETTER IN THE BLANK IN THE FIRST COLUMN.

1. mezzo FORTE: _____ . (medium loud)

2. PIANISSIMO: _____ . (very soft)

3. FORTE: _____ . (loud)

4. PIANO: _____ . (soft)

5. GRADUALLY PLAY SLOWER: _____ .

6. FERMATA: _____ . (Hold the note or the rest a little longer.)

7. SHARP SIGN: _____ . (Go forward and play the very next key.)

8. HALF REST: _____ .

9. WHOLE REST: _____ .

a. *ritardando*

b.

c. 

d. *mf*

e.

f. *pp*

g. *f*

h. *p*

i. 



HOW WELL DID YOU DO?_____

F R E E P I A N O M E T H O D . C O M
Although Mayron Cole owns the copyright to this page, she is granting permission to copy it **only** under the following condition: Teachers and students may print this page at home, school, or at their local print shop; and teachers and students may download, view, copy and/or share this page digitally.