The
MAYRON COLE PIANO METHOD



FUN SHEET

THE ICE SKATER©

1. Let's learn to draw the QUARTER REST.
It's EASY!

First, draw a SLANTED "Z."

Then, add a little "**c**."

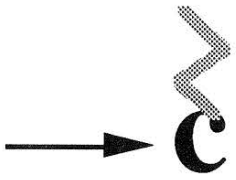

AND, THERE IT IS:
THE **QUARTER REST**!



Now, YOU draw some QUARTER RESTS in the three measures below!

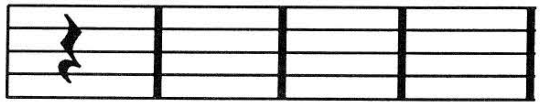

2. Here are a series of HALF RESTS and WHOLE RESTS. Under each HALF REST, write a "H"; under each WHOLE REST, write a "W." DON'T BE TRICKED, they look almost the same!

MEMORY HELPER:
Half looks like a "hat."





WHOLE looks like a "hole."

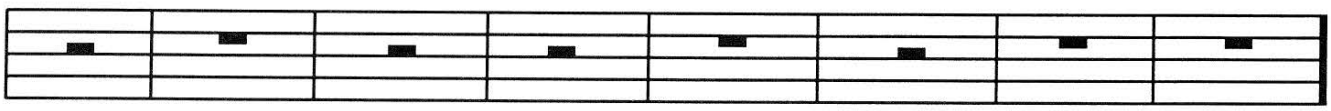

____ ____ ____ ____ ____ ____ ____ ____

Although Mayron Cole owns the copyright to this page, she is granting permission to copy it **only** under the following condition: Teachers and students may print this page at home, school, or at their local print shop; and teachers and students may download, view, copy and/or share this page digitally.

Write the letter names below the following notes to solve the **MYSTERY MESSAGE**©!

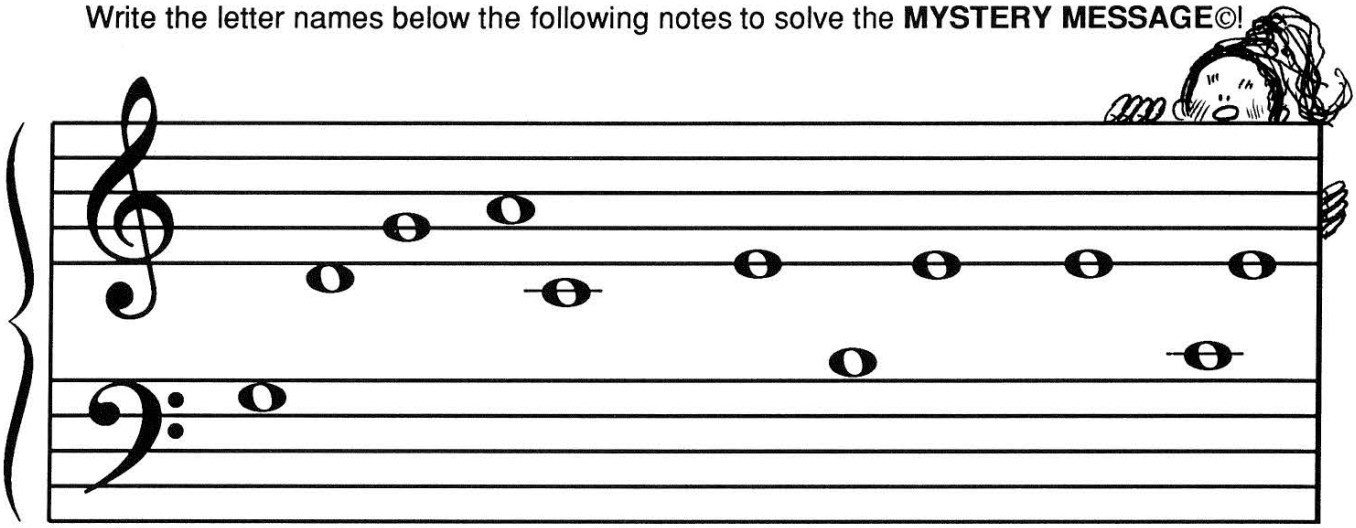

__LI__IN__ __ __ROSS TH__ __LU__ WINT__R I__ __

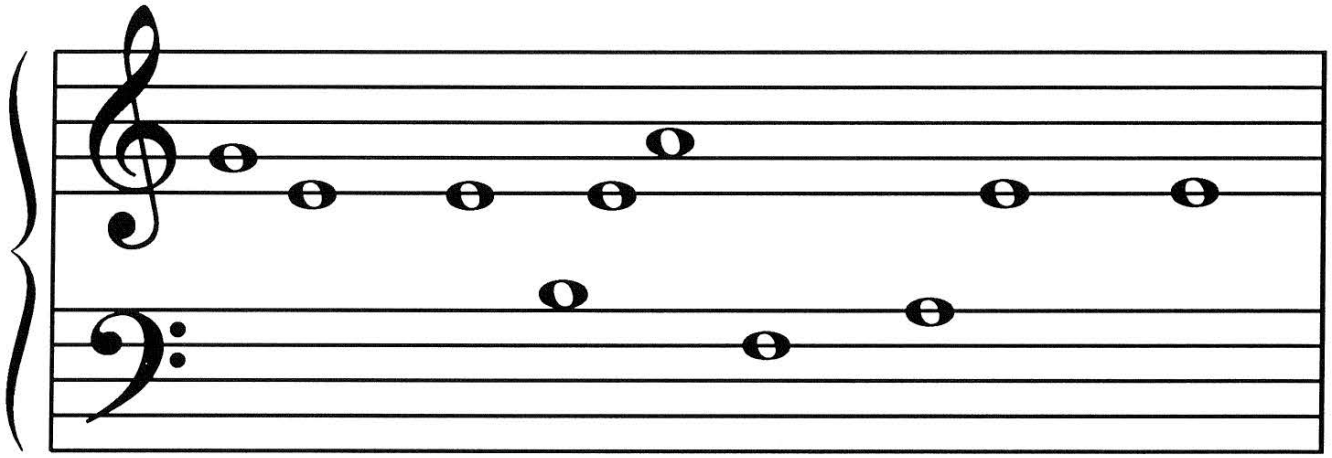

__O__S TH__ __ __ __UTI__UL SK__T__R. SH__

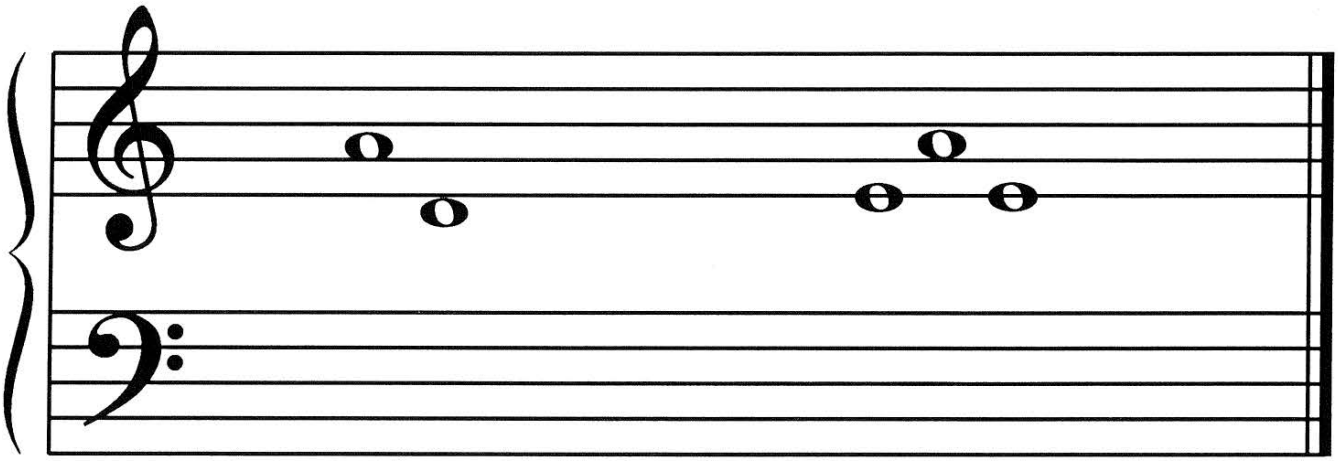

SPINS __N__ TWIRLS WITH __ __S__! ©

F R E E P I A N O M E T H O D . C O M
Although Mayron Cole owns the copyright to this page, she is granting permission to copy it **only** under the following condition: Teachers and students may print this page at home, school, or at their local print shop; and teachers and students may download, view, copy and/or share this page digitally.

The
MAYRON COLE
PIANO METHOD

FUN SHEET

THE ICE SKATER©

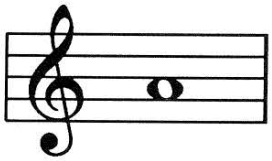

1. There is a NEW NOTE in THE ICE SKATER. Think & reason: If the second line in the HIGH STAFF is G, the space note ABOVE G would be _____ .

2. There are many HARMONIC INTERVALS in THE ICE SKATER. "Harmonic" means "notes played at the SAME TIME." Write the letter names below these HARMONIC INTERVALS. TRICK: One measure does NOT contain a HARMONIC INTERVAL. Circle that measure!

In these measures, ONE NOTE is REPEATED. What note is it?

_____
(G or F?)

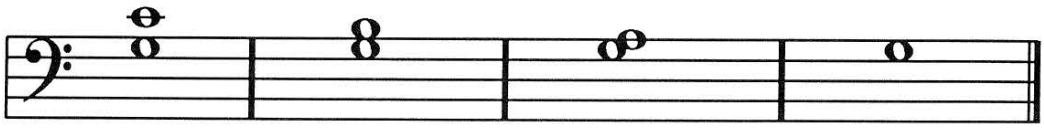

3. These notes are found in THE ICE SKATER. Write the letter names below these notes:

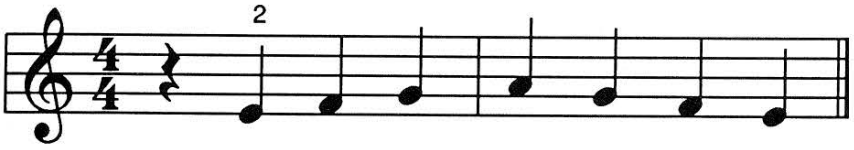



When you go to the piano, play all of the above notes THREE TIMES. Then, play the notes once for you teacher. How well did you do? _____

Although Mayron Cole owns the copyright to this page, she is granting permission to copy it **only** under the following condition: Teachers and students may print this page at home, school, or at their local print shop; and teachers and students may download, view, copy and/or share this page digitally.

THE ICE SKATER

(orchestrated accompaniment has a 2 measure count-in)

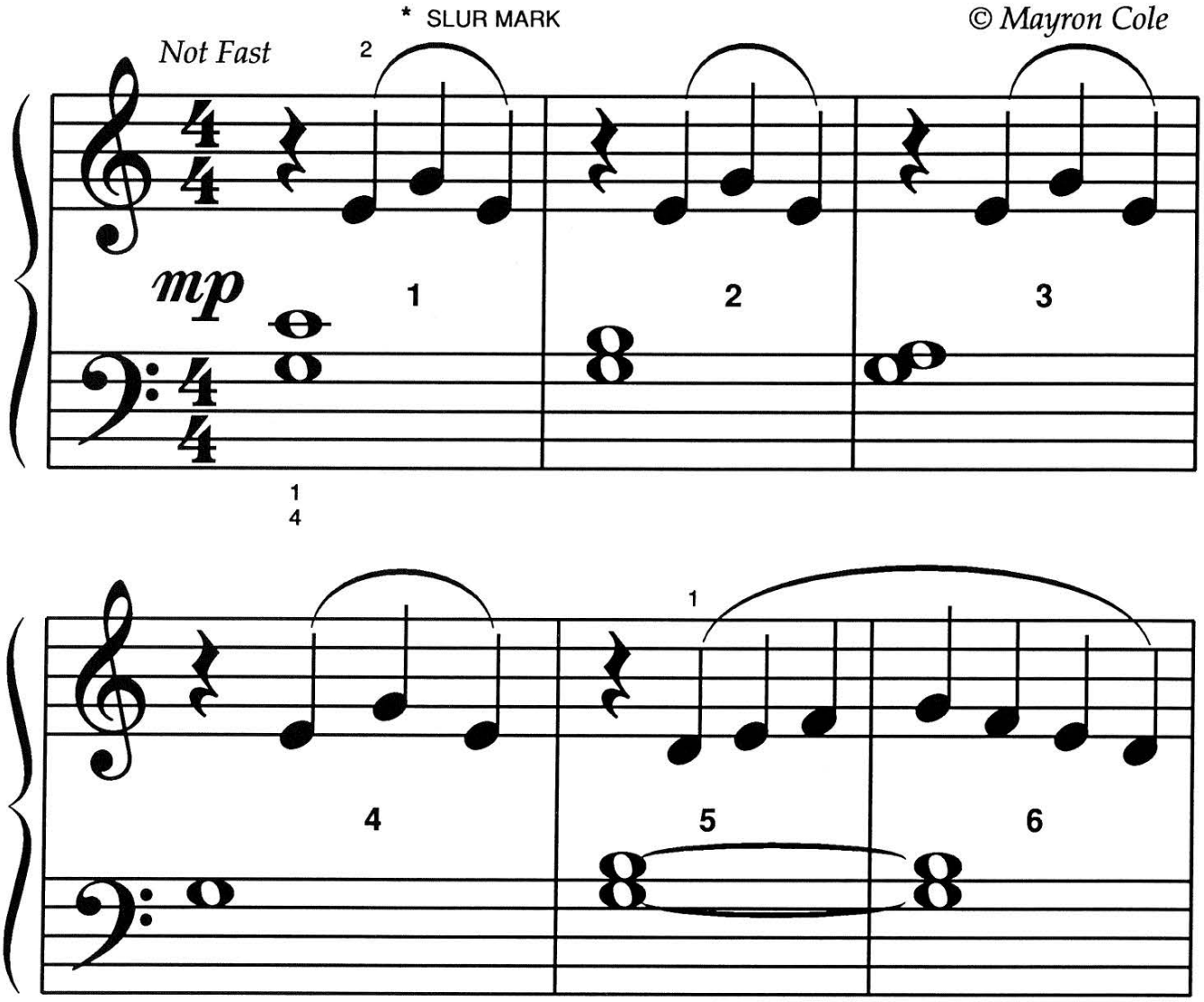

* Long, curved lines over or under different notes are called SLUR MARKS or PHRASE MARKS. They tell you to play SMOOTHLY!

FREEPIANOMETHOD.COM
Although Mayron Cole owns the copyright to this page, she is granting permission to copy it **only** under the following condition: Teachers and students may print this page at home, school, or at their local print shop; and teachers and students may download, view, copy and/or share this page digitally.

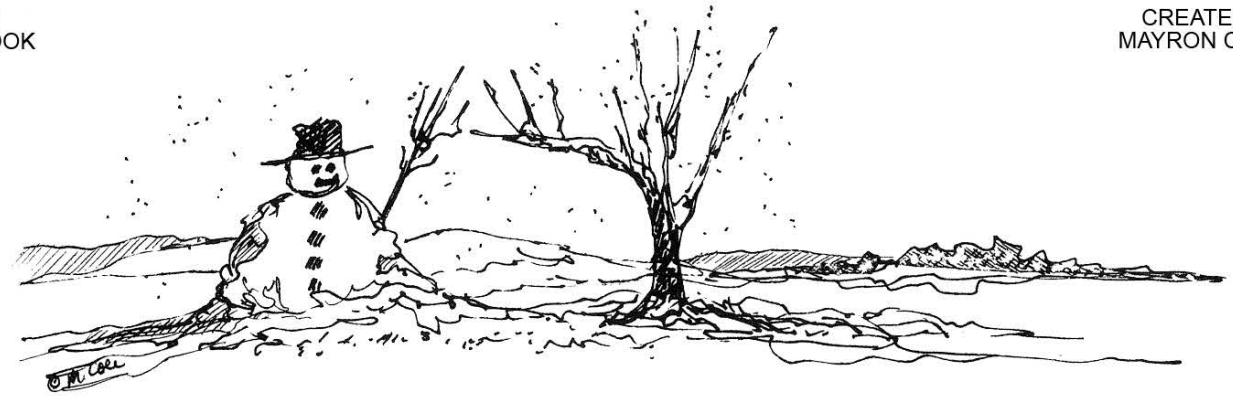

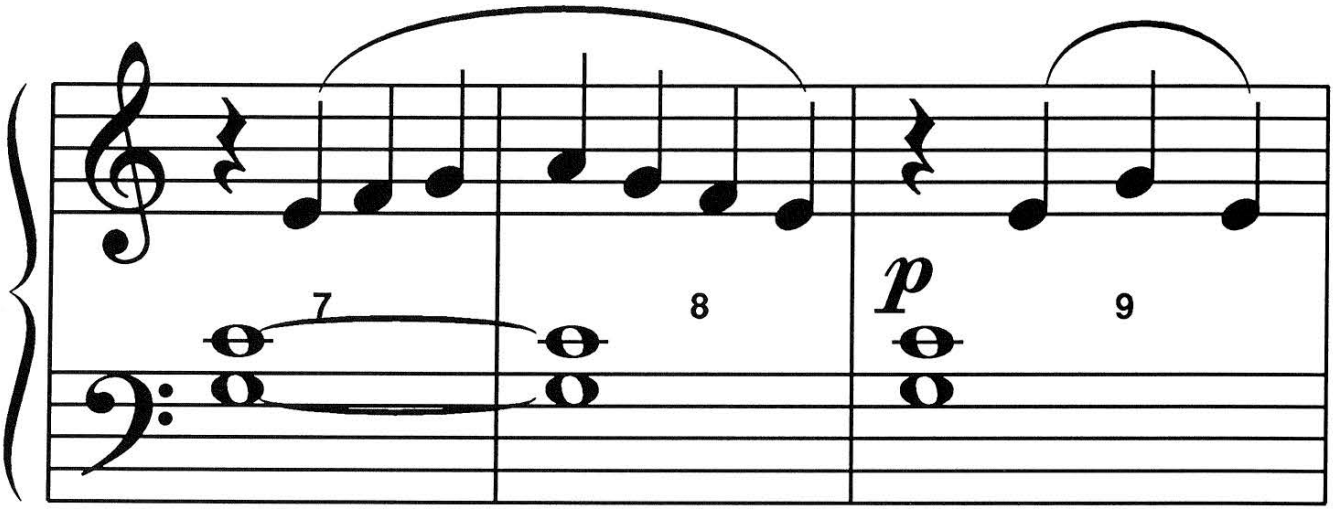

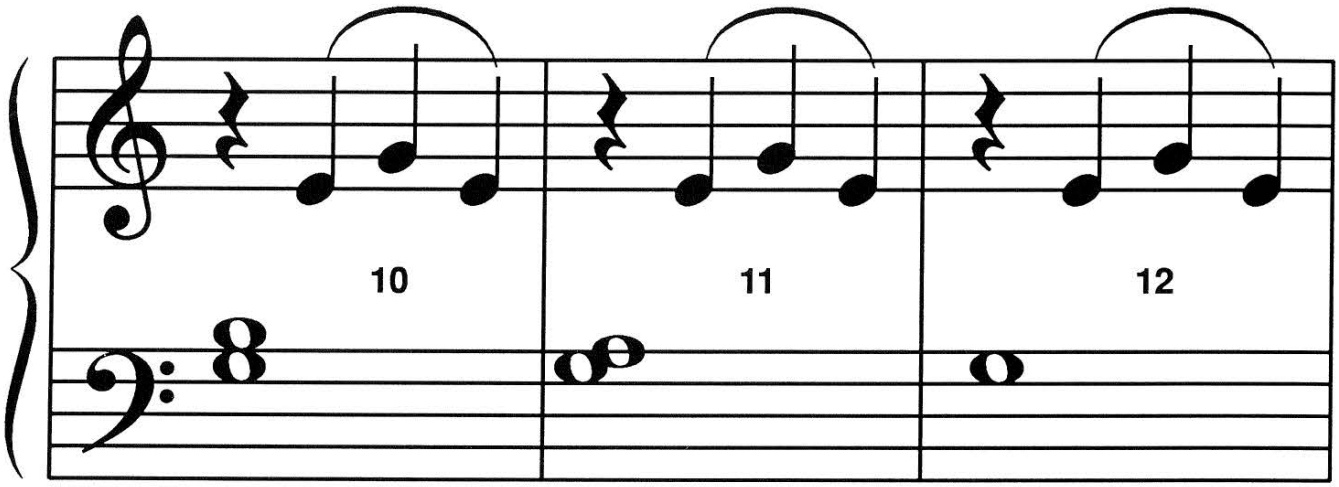

Although Mayron Cole owns the copyright to this page, she is granting permission to copy it **only** under the following condition: Teachers and students may print this page at home, school, or at their local print shop; and teachers and students may download, view, copy and/or share this page digitally.

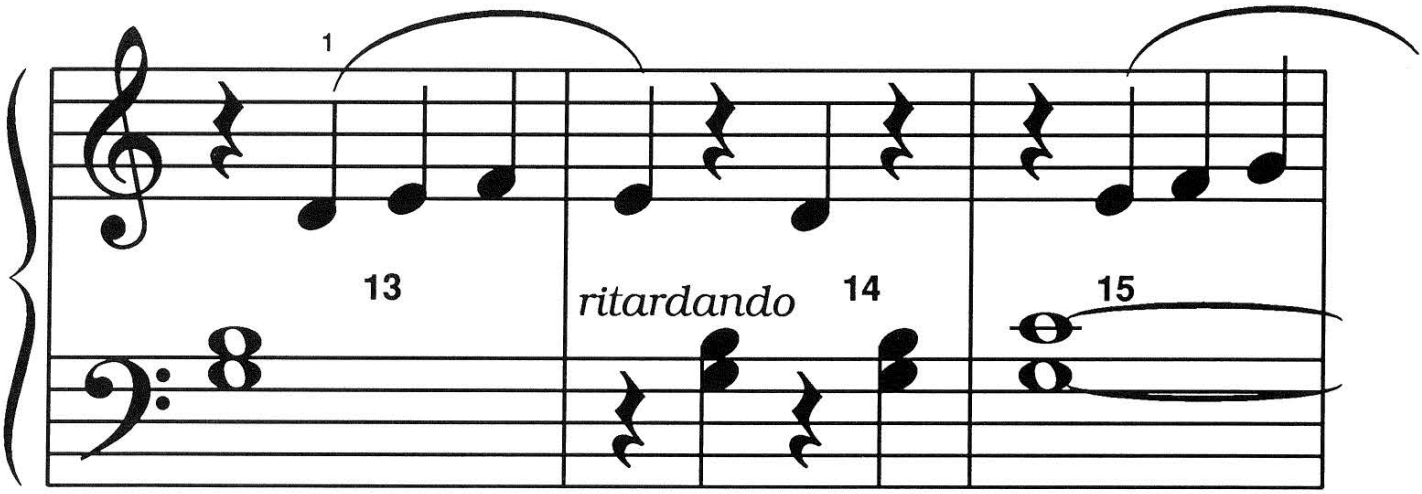

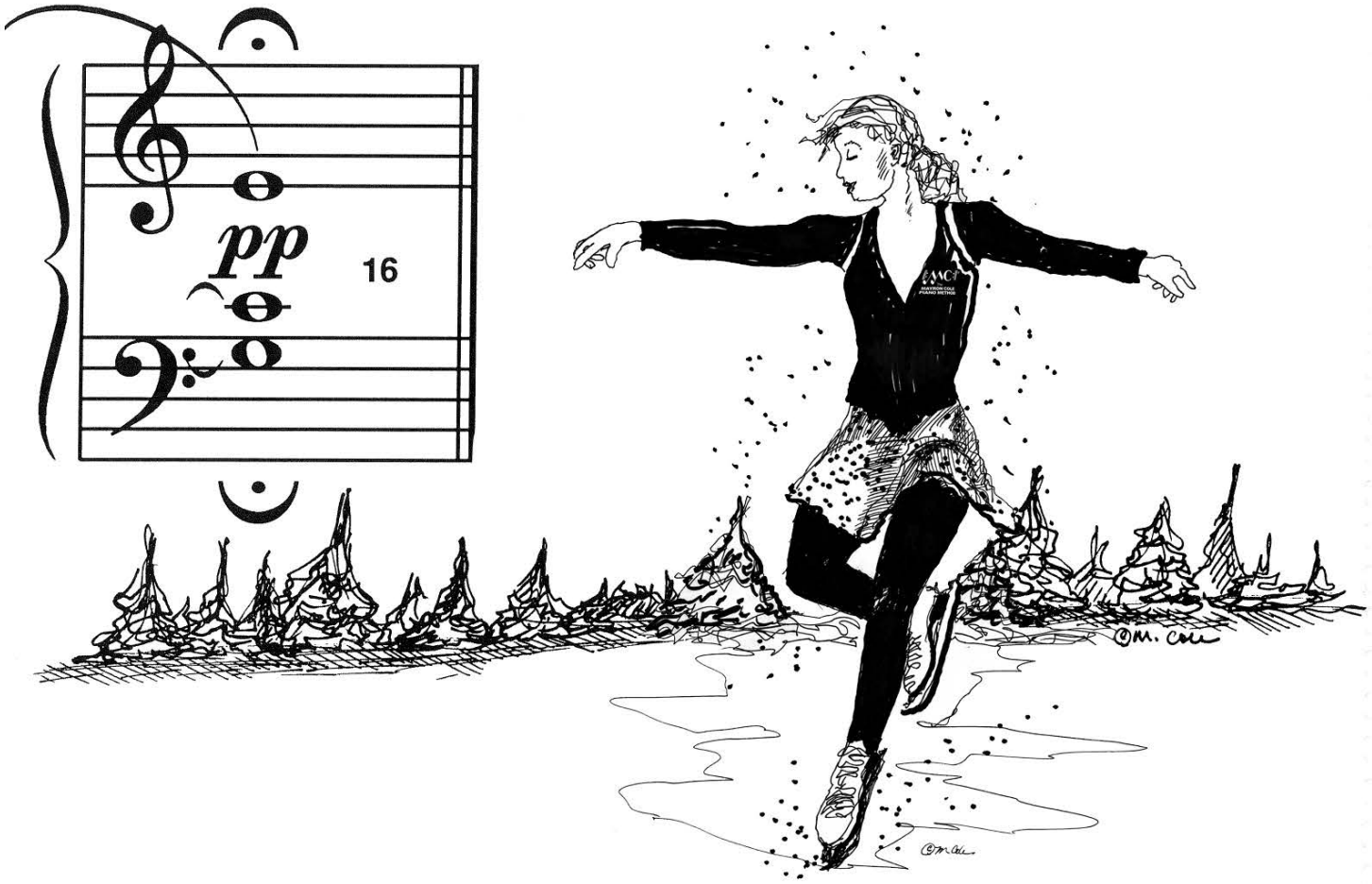

F R E E P I A N O M E T H O D . C O M
Although Mayron Cole owns the copyright to this page, she is granting permission to copy it **only** under the following condition: Teachers and students may print this page at home, school, or at their local print shop; and teachers and students may download, view, copy and/or share this page digitally.