The
MAYRON COLE PIANO METHOD



FUN SHEET

KING OF THE NORTH©

There are many FLATTED NOTES in KING OF THE NORTH. Write the letter names below the notes. Next, draw a line from each note to its corresponding key on the keyboard.

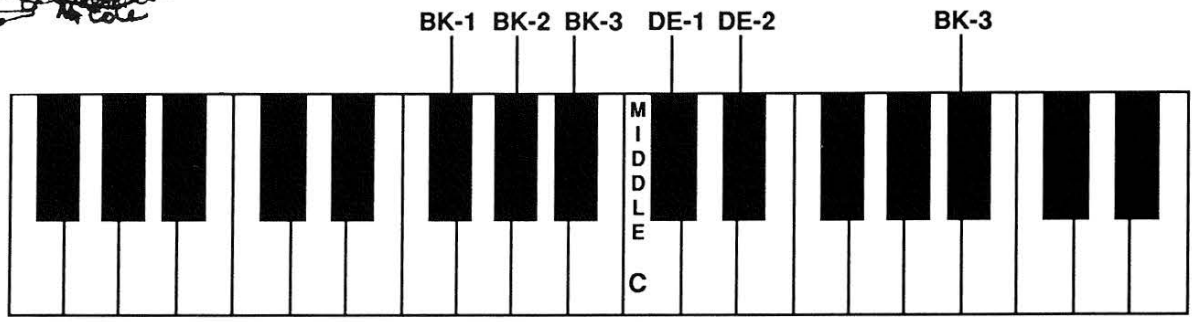

BK= BLACK KEY
DE= DOG EAR

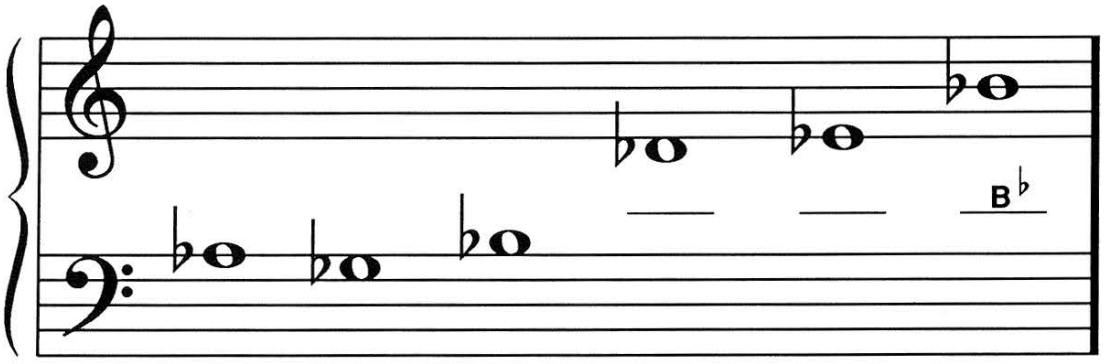

____ ____ ____

DO YOU KNOW?

1. A-flat is BLACK KEY- **2** .
2. G-flat is BLACK KEY- _____ .
3. B-flat is BLACK KEY- _____ .
4. D-flat is DOG EAR- _____ .
5. E-flat is DOG EAR- _____ .

HOW WELL DID YOU DO?_____

Although Mayron Cole owns the copyright to this page, she is granting permission to copy it **only** under the following condition: Teachers and students may print this page at home, school, or at their local print shop; and teachers and students may download, view, copy and/or share this page digitally.

KING OF THE NORTH

Not Fast

© Mayron Cole

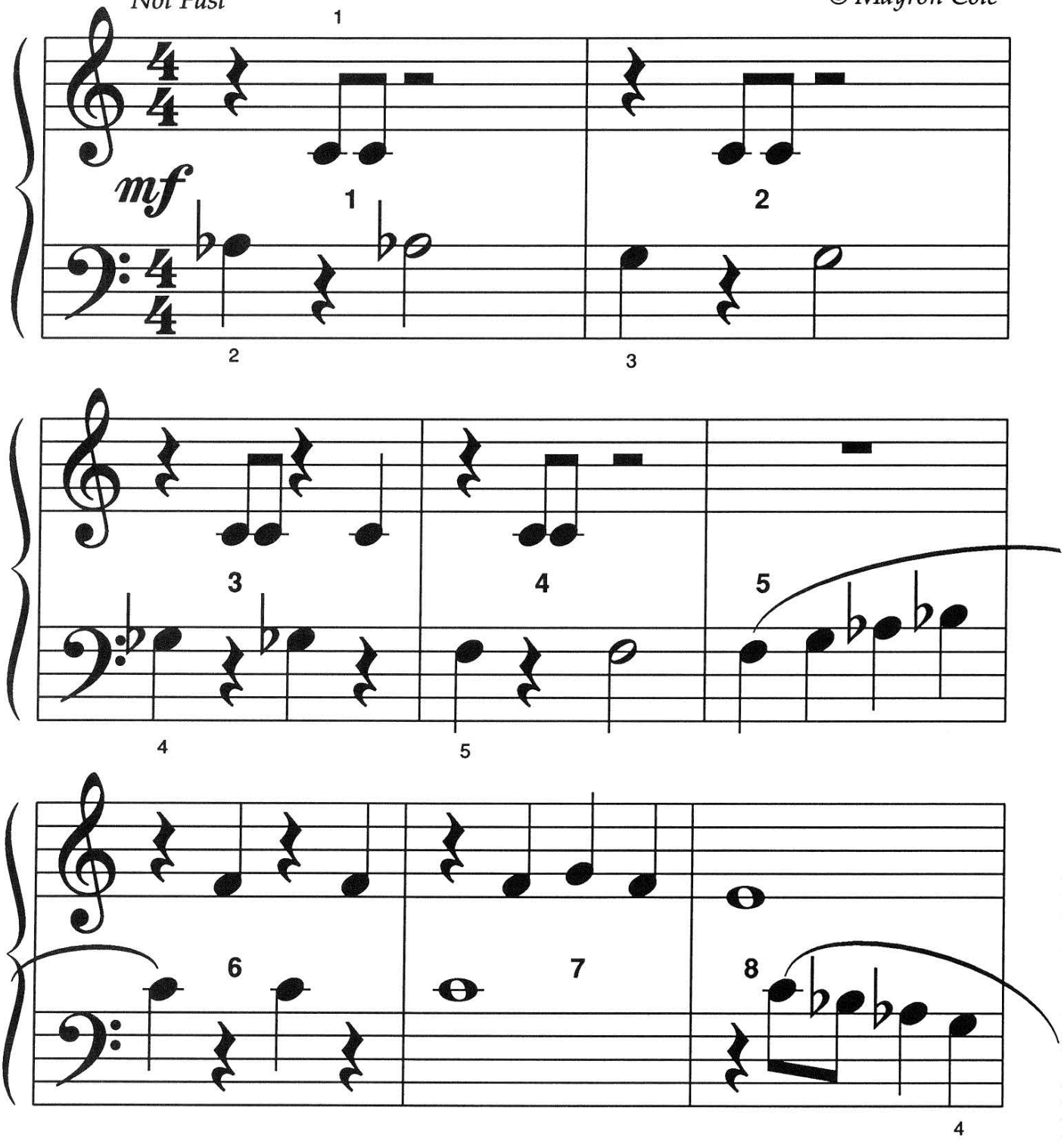

FREEPIANOMETHOD.COM
Although Mayron Cole owns the copyright to this page, she is granting permission to copy it **only** under the following condition: Teachers and students may print this page at home, school, or at their local print shop; and teachers and students may download, view, copy and/or share this page digitally.

(orchestrated accompaniment has a 2 measure count-in)

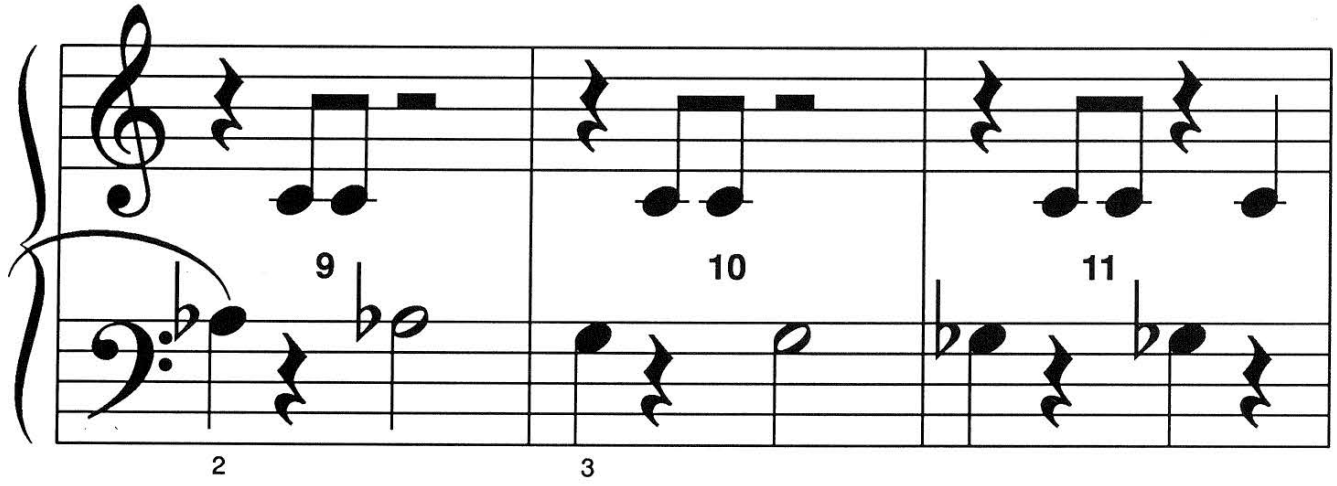

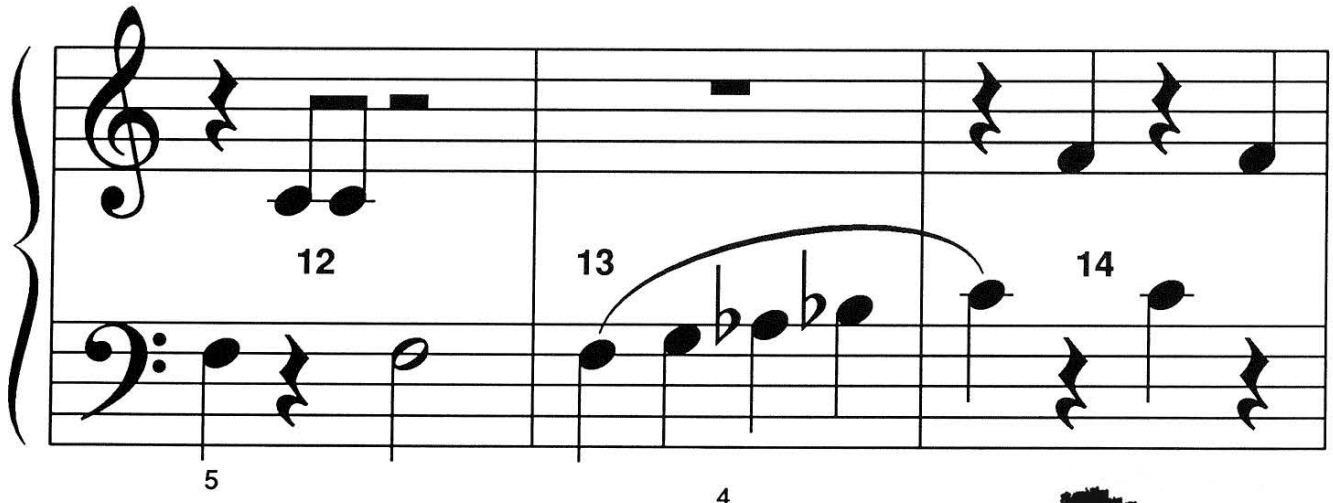

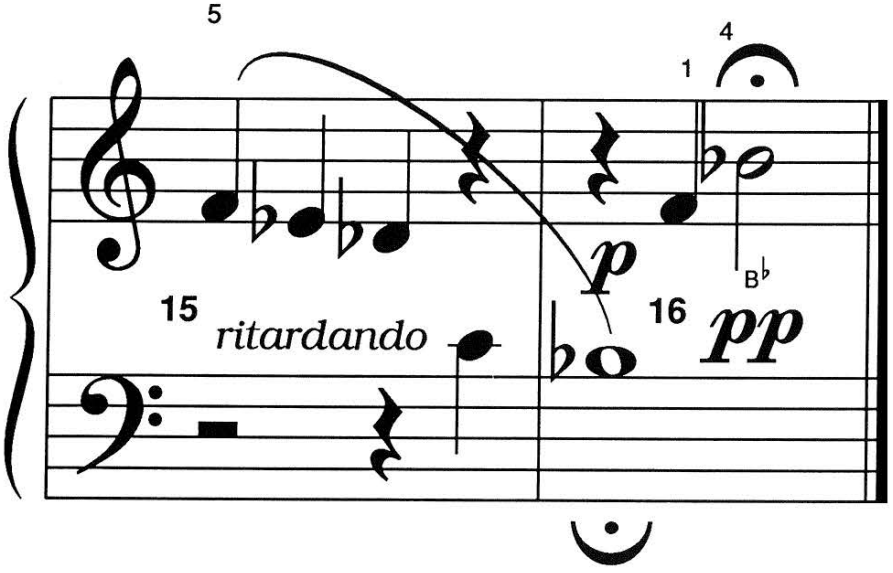



Although Mayron Cole owns the copyright to this page, she is granting permission to copy it **only** under the following condition: Teachers and students may print this page at home, school, or at their local print shop; and teachers and students may download, view, copy and/or share this page digitally.

FUN WITH RESTS!

A. RESTS are SIGNS OF SILENCE. You do NOT strike a key on a rest; but, you DO count the rest!

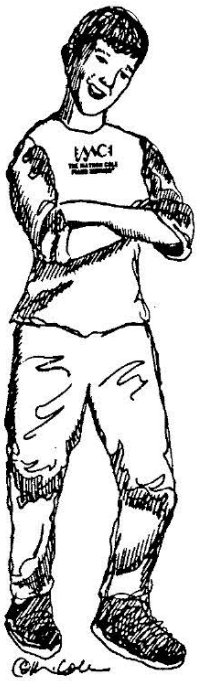

QUARTER REST = QUARTER NOTE.



HALF REST (looks like a "hat") = HALF NOTE.

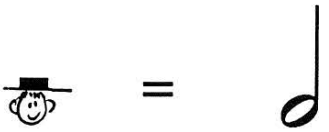

WHOLE REST (looks like a "hole in the ground") = WHOLE NOTE.

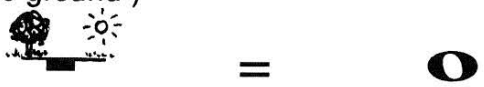

B. FIND THE NOTE IN THE SECOND COLUMN THAT IS THE "TWIN" OF THE REST IN THE FIRST COLUMN. PLACE THE LETTER IN THE CORRECT BLANK IN THE FIRST COLUMN.

1.  _____

2. 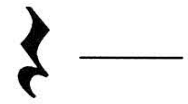 _____

3.  _____

a. 

b. 

c. 

F R E E P I A N O M E T H O D . C O M
Although Mayron Cole owns the copyright to this page, she is granting permission to copy it **only** under the following condition: Teachers and students may print this page at home, school, or at their local print shop; and teachers and students may download, view, copy and/or share this page digitally.