The
MAYRON COLE PIANO METHOD

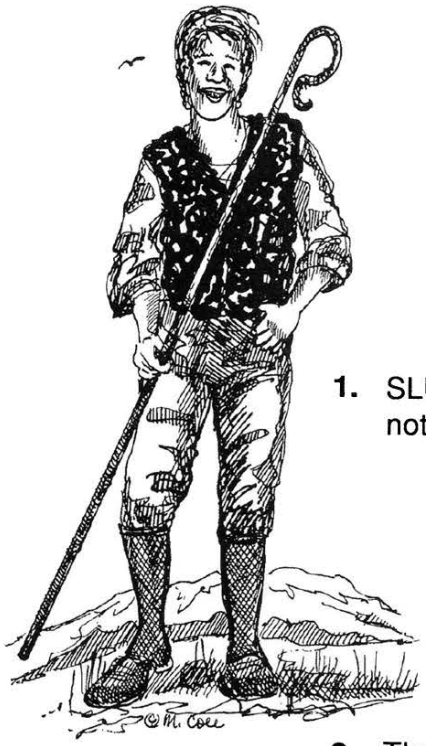

FUN SHEET

A SHEPHERD'S TUNE©

1. SLUR MARKS look like TIE HOLD marks. The DIFFERENCE is that the notes of a SLUR change; the notes of a TIE HOLD do NOT change.

EXAMPLE:



SLUR **TIE**

2. The following are either small SLURS or TIE HOLDS. Under the SLURS write an "S." Under the TIE HOLDS write a "T":

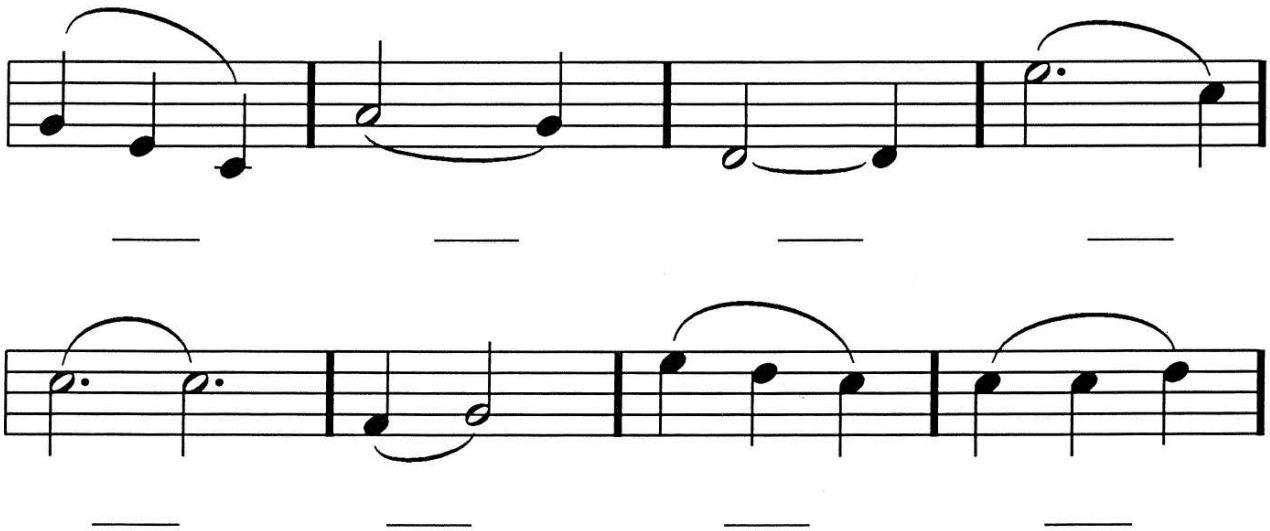

3. LEGATO is an ITALIAN word that means to play _____ .
(smoothly or disconnected?)

4. A FLAT SIGN, ♭, tells you to move _____ and play the very next key.
(forward or backward?)

5. Something new: Ped. ✻. Ped. = push the right pedal DOWN. ✻ = let the right pedal UP.

Although Mayron Cole owns the copyright to this page, she is granting permission to copy it **only** under the following condition: Teachers and students may print this page at home, school, or at their local print shop; and teachers and students may download, view, copy and/or share this page digitally.

CREATED BY
MAYRON COLE

A SHEPHERD'S TUNE

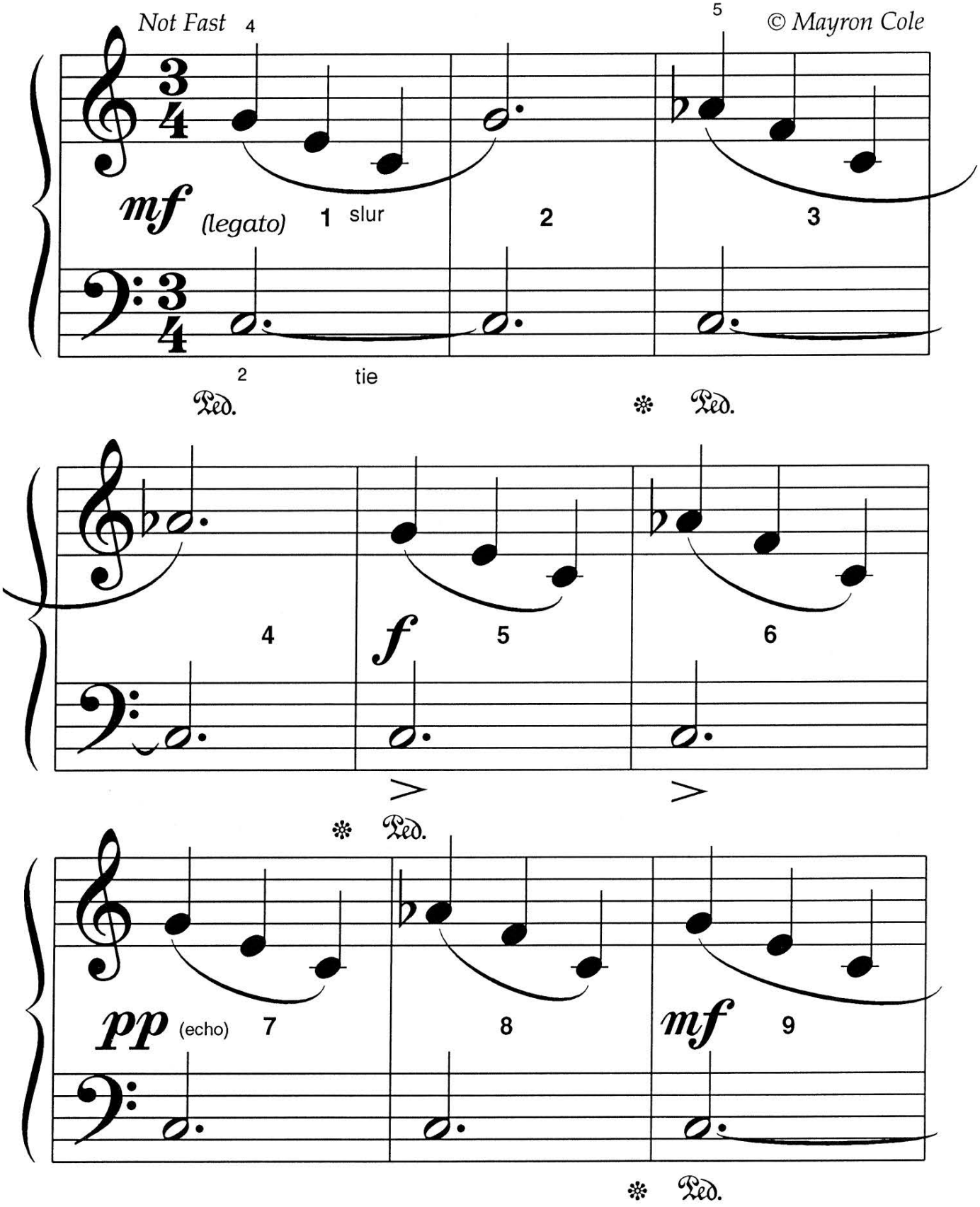

FREEPIANOMETHOD.COM
Although Mayron Cole owns the copyright to this page, she is granting permission to copy it **only** under the following condition: Teachers and students may print this page at home, school, or at their local print shop; and teachers and students may download, view, copy and/or share this page digitally.

(orchestrated accompaniment has a 2 measure count-in)

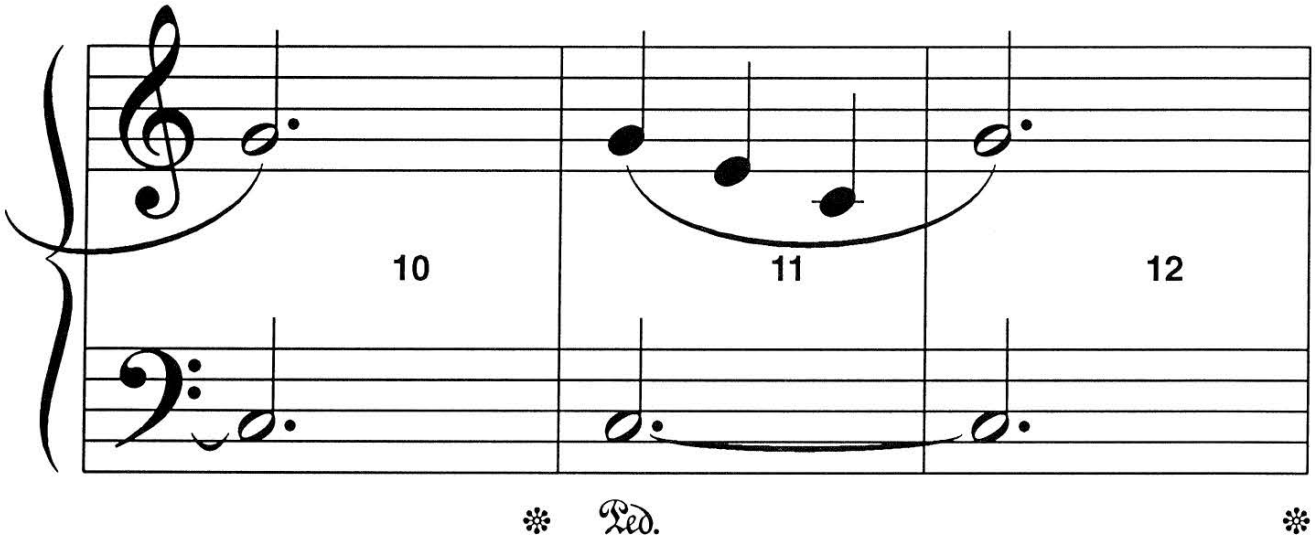

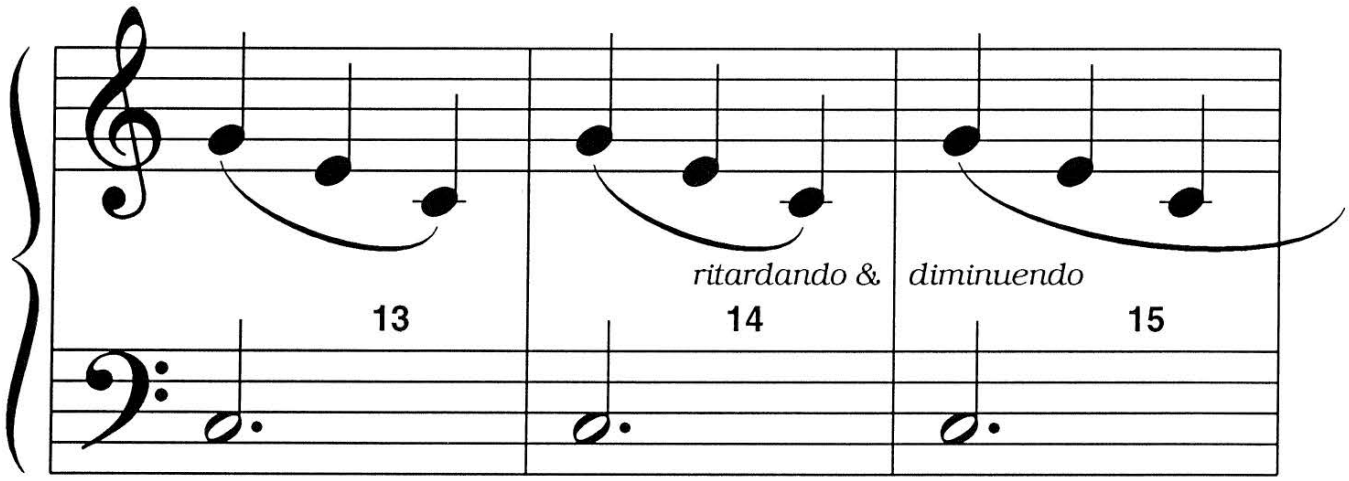

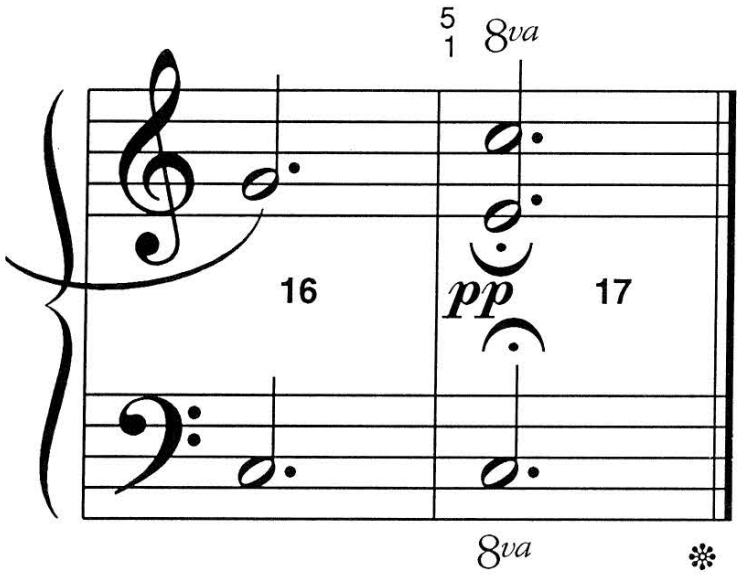



Although Mayron Cole owns the copyright to this page, she is granting permission to copy it **only** under the following condition: Teachers and students may print this page at home, school, or at their local print shop; and teachers and students may download, view, copy and/or share this page digitally.

CREATED BY
MAYRON COLE

TRY YOUR COUNTING SKILLS WITH THESE GREAT RHYTHM TAPS!

© Mayron Cole

R.H. = Tap on any C, E, or G Key. L.H. = Tap on any C, E, or G Key.

(orchestrated accompaniment has a 2 measure count-in)

LIZARD LEVEL: How well did you do? _____

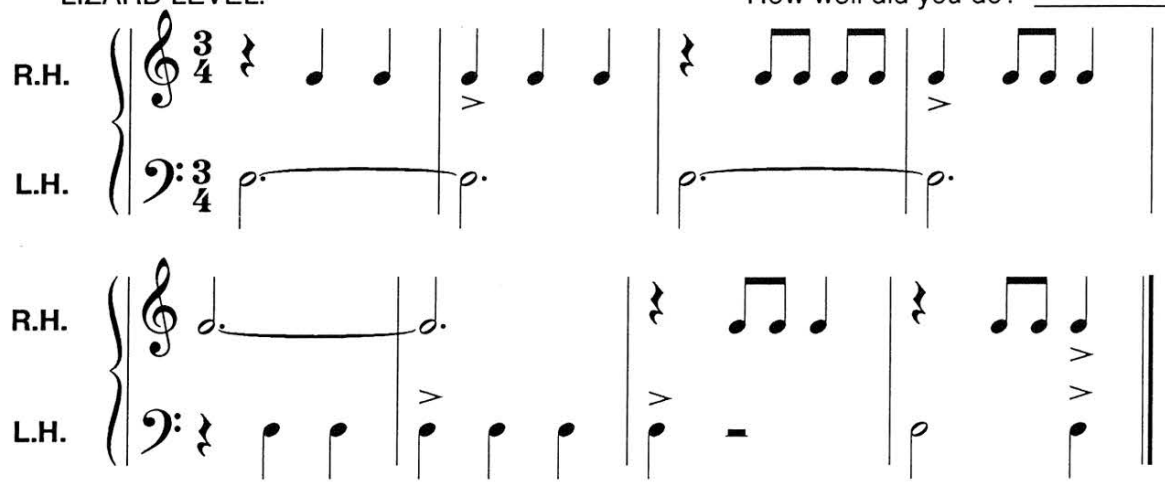

CROCODILE LEVEL: How well did you do? _____

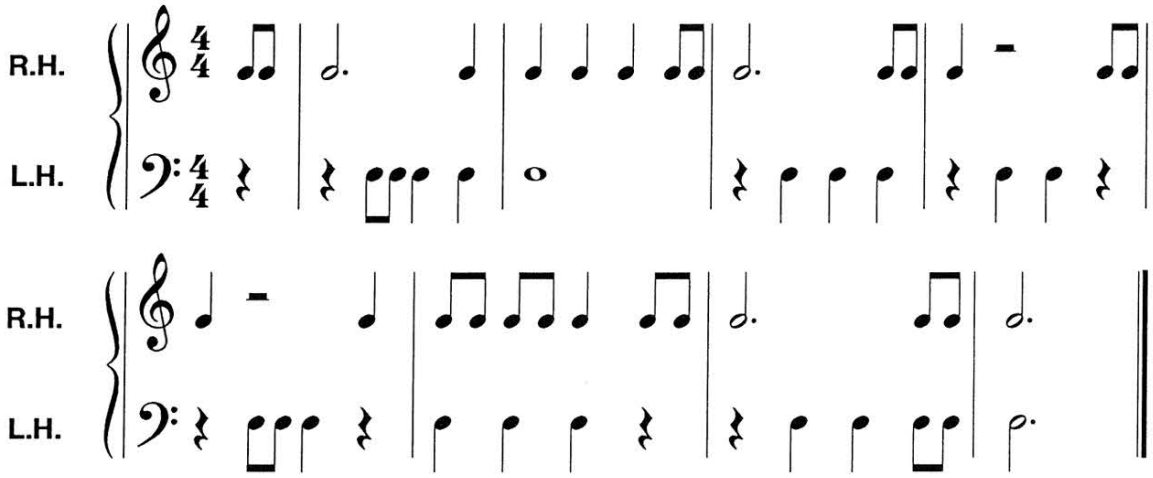

TYRANNOSAURUS REX LEVEL: How well did you do? _____

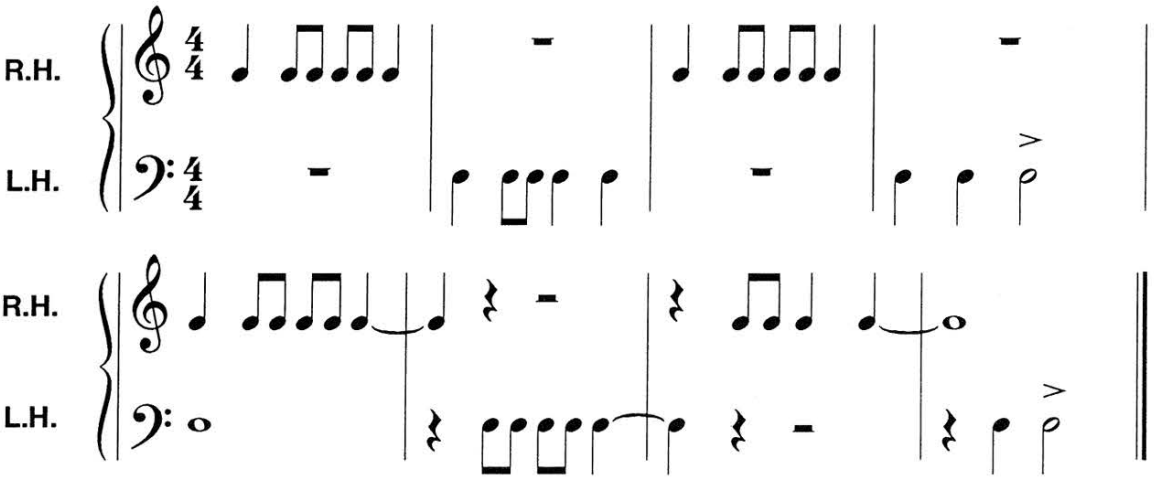

FREEPIANOMETHOD.COM
Although Mayron Cole owns the copyright to this page, she is granting permission to copy it **only** under the following condition: Teachers and students may print this page at home, school, or at their local print shop; and teachers and students may download, view, copy and/or share this page digitally.