The
MAYRON COLE PIANO METHOD

FUN SHEET

A FOGGY NIGHT©



1. HARMONIC INTERVALS are two notes played at the same time. Below, are some of the HARMONIC INTERVALS in A FOGGY NIGHT. Write the letters names below the notes:

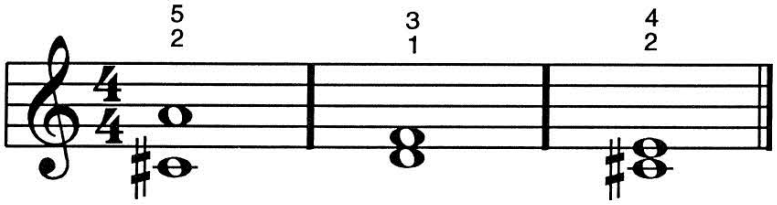

Letter Names: ___ ___ ___ ___ ___ ___.

2. This CHORD is played in A FOGGY NIGHT. Write the letter names of the notes below the chord.

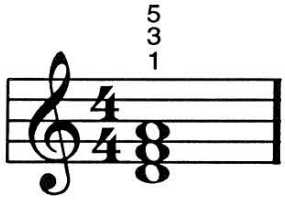

___ ___ ___

3. At the end of A FOGGY NIGHT, there is "D.C. al Fine." (Say, "FEE-nay.") This is ITALIAN, and it tells you to go back to the _____and play to "Fine" or "the end."
(2nd page or beginning?)

4. The TOP NUMBER of the time signature tells you how many _____are in each measure.
(notes or beats?)

5. The BOTTOM NUMBER of the time signature tells you what type of note receives _____beat(s).
(1 or 2?)

6. What is the TIME SIGNATURE for A FOGGY NIGHT? _____

Although Mayron Cole owns the copyright to this page, she is granting permission to copy it **only** under the following condition: Teachers and students may print this page at home, school, or at their local print shop; and teachers and students may download, view, copy and/or share this page digitally.

CREATED BY
MAYRON COLE

A FOGGY NIGHT

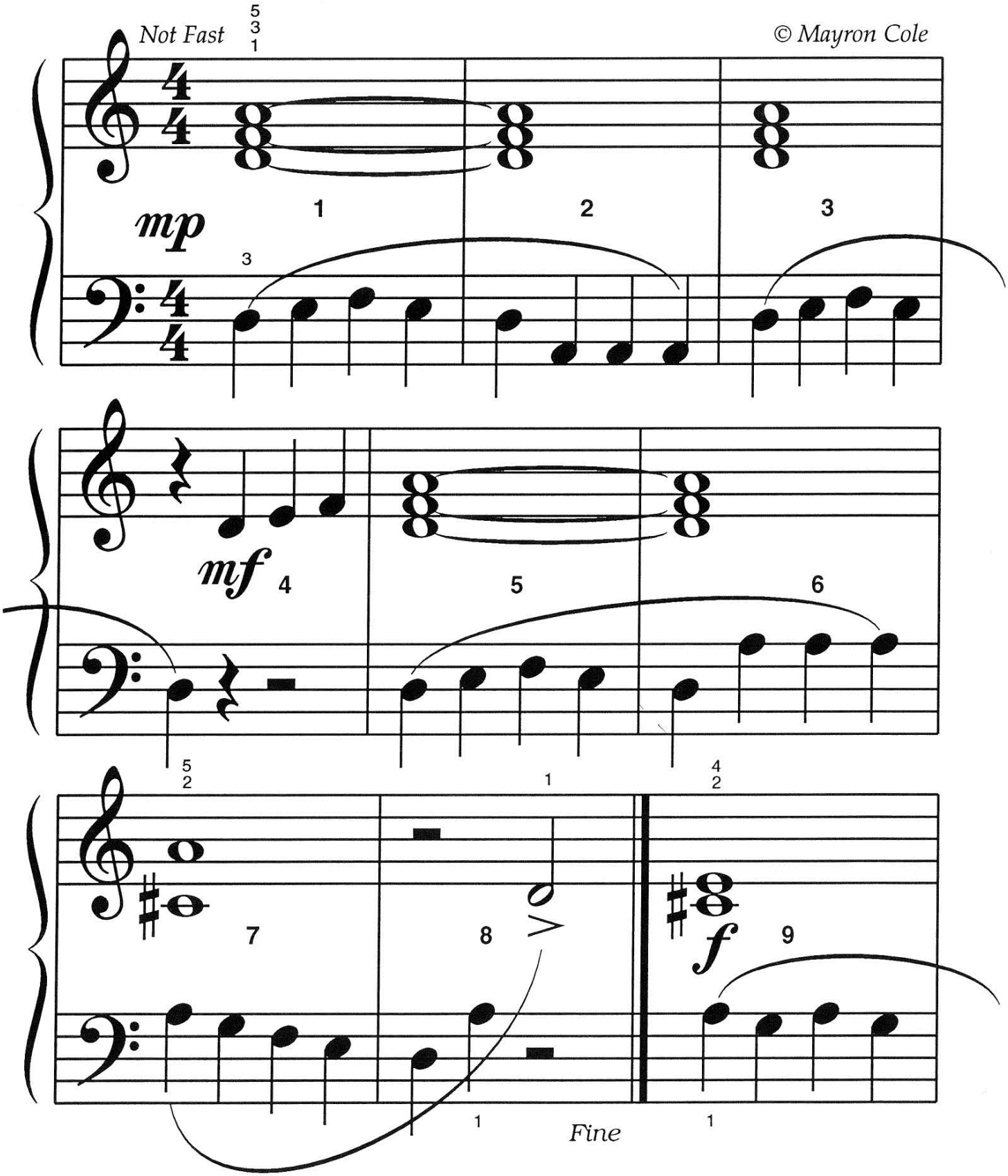

FREEPIANOMETHOD.COM
Although Mayron Cole owns the copyright to this page, she is granting permission to copy it **only** under the following condition: Teachers and students may print this page at home, school, or at their local print shop; and teachers and students may download, view, copy and/or share this page digitally.

(orchestrated accompaniment has a 2 measure count-in)

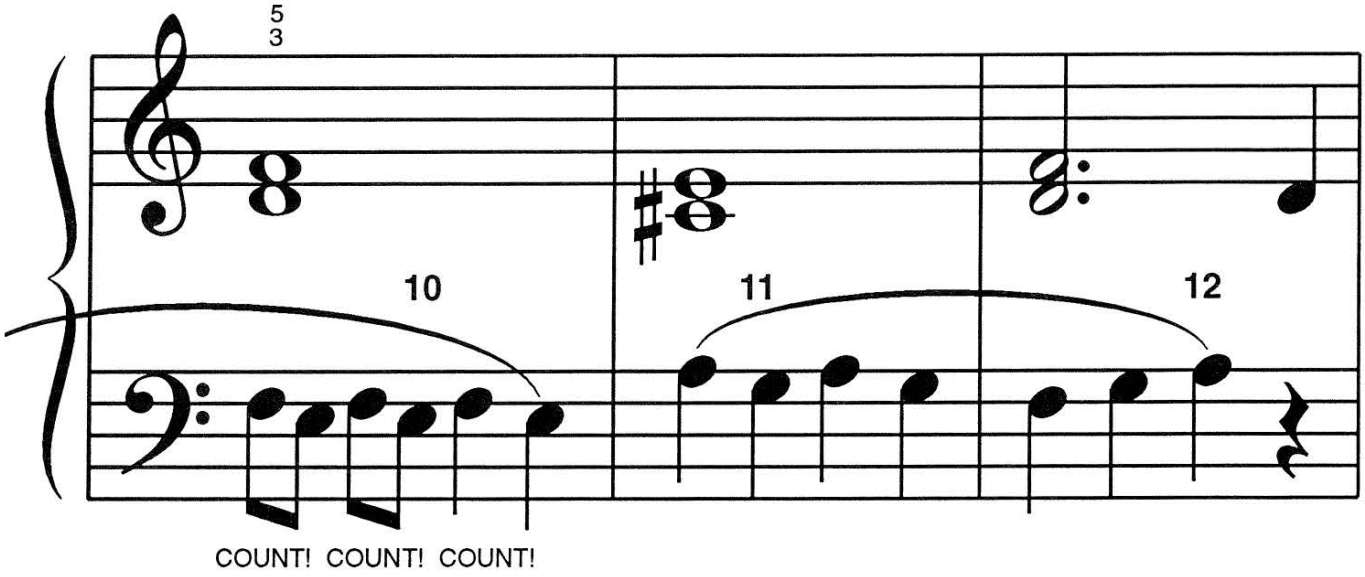

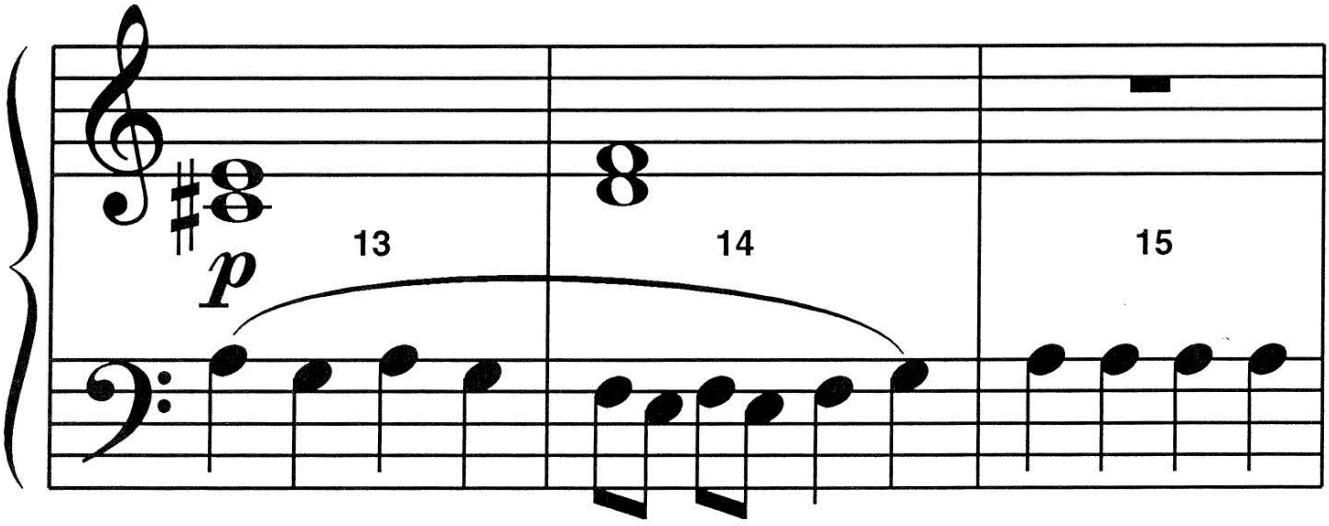

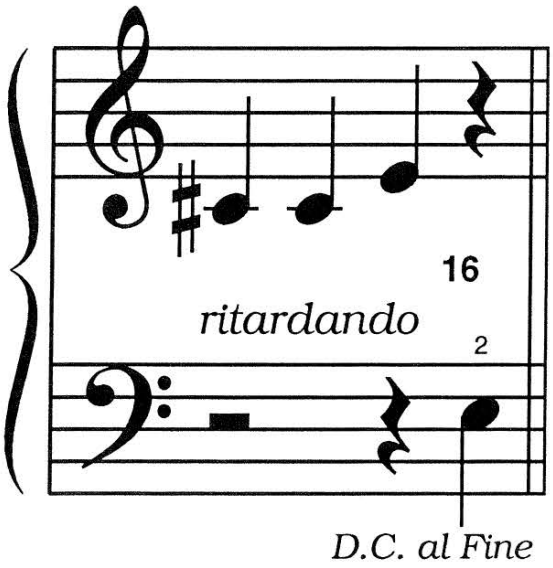

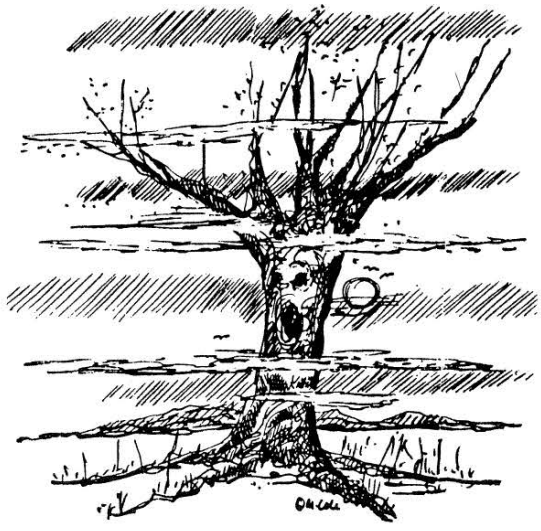

Although Mayron Cole owns the copyright to this page, she is granting permission to copy it **only** under the following condition: Teachers and students may print this page at home, school, or at their local print shop; and teachers and students may download, view, copy and/or share this page digitally.

There are eight quarter notes hidden in this picture.
Find all eight quarter notes and circle them with your pencil.
Hint, you are only looking for quarter notes.

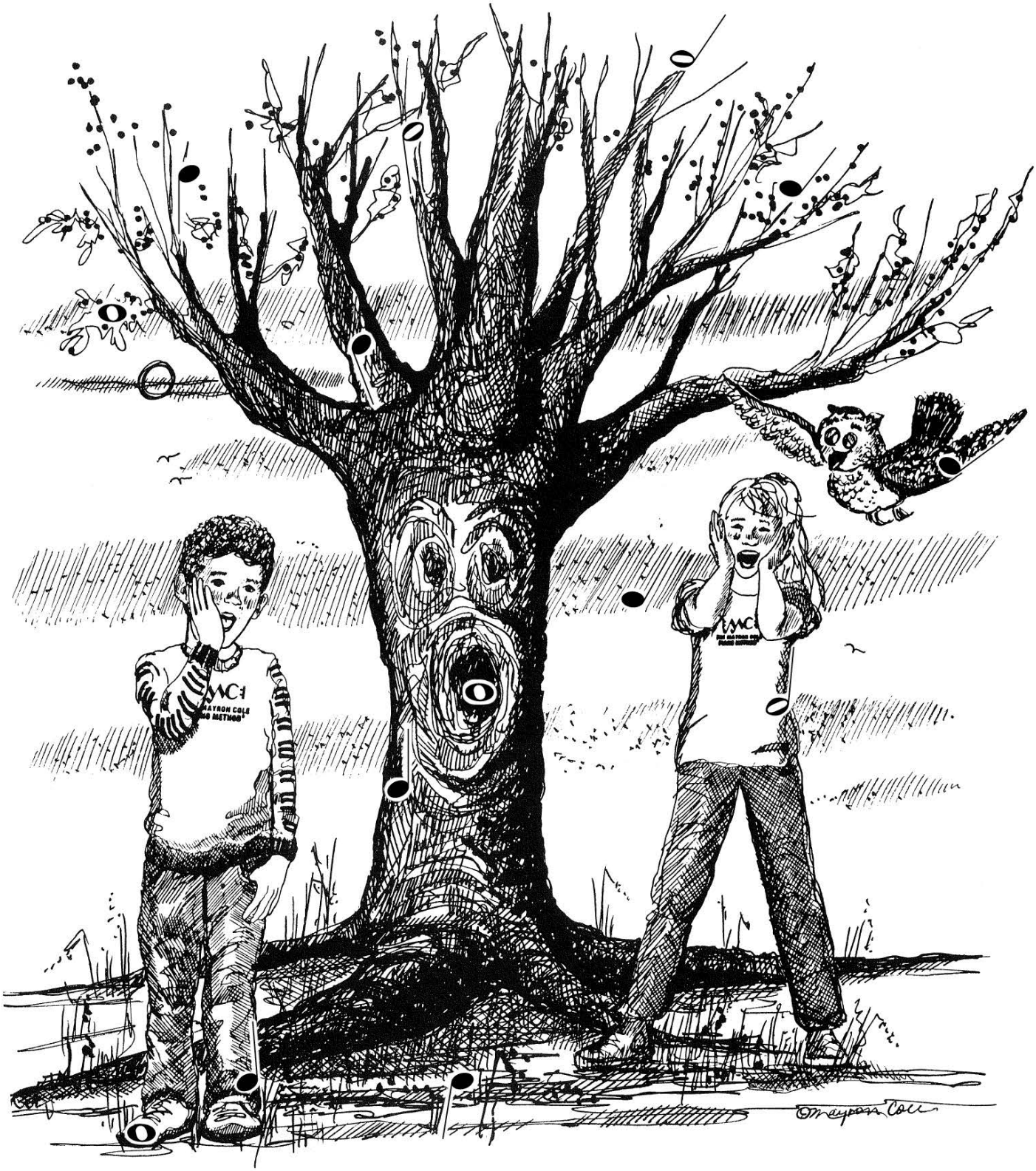

How many quarter notes did you circle? _____ Did you circle only quarter notes? _____

F R E E P I A N O M E T H O D . C O M
Although Mayron Cole owns the copyright to this page, she is granting permission to copy it **only** under the following condition: Teachers and students may print this page at home, school, or at their local print shop; and teachers and students may download, view, copy and/or share this page digitally.