The
**MAYRON COLE PIANO METHOD**





## *FUN SHEET*

𝄢 G A B C D ©

1. The LOW STAFF has _____ lines and _____ spaces.

2. The LOW STAFF LINES are:
___ ___ ___ ___ ___.

3. The LOW STAFF SPACES are:
___ ___ ___ ___.

4. The first three lines in the LOW STAFF are:
___ ___ ___.

5. The first two spaces in the LOW STAFF are:
___ ___.

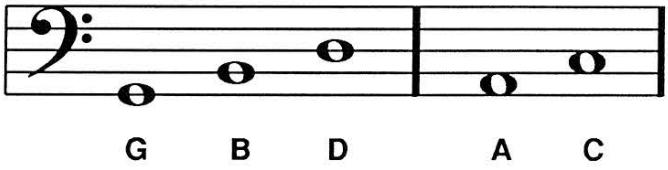


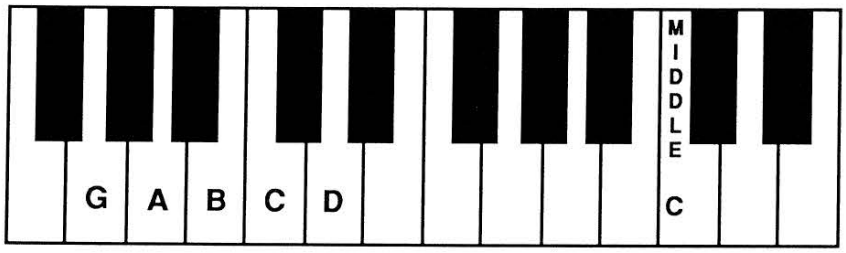


6. Write the letter names below these notes. Then, draw a line from each note to its corresponding key on the keyboard.

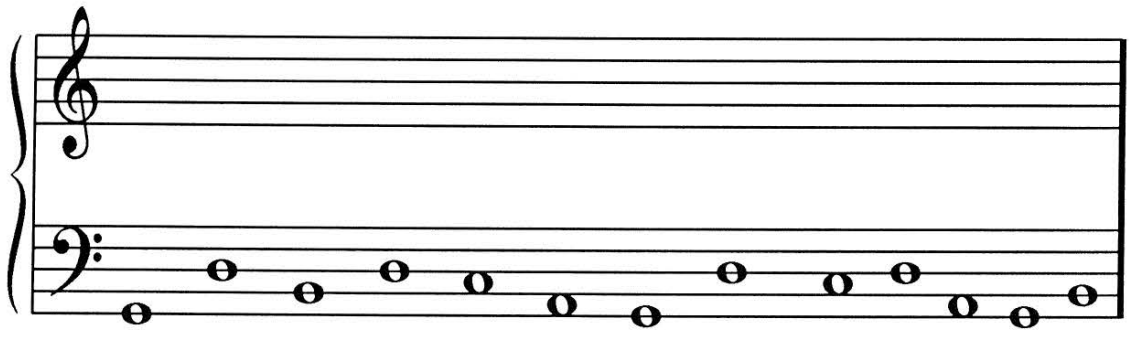

___ ___ ___ ___ ___ ___ ___ ___ ___ ___ ___ ___ ___

Play these notes at the piano for your teacher. Always sit with your nose in front of MIDDLE C!


Although Mayron Cole owns the copyright to this page, she is granting permission to copy it **only** under the following condition: Teachers and students may print this page at home, school, or at their local print shop; and teachers and students may download, view, copy and/or share this page digitally.

Write the letter names below the following notes to solve the **MYSTERY MESSAGE©**!



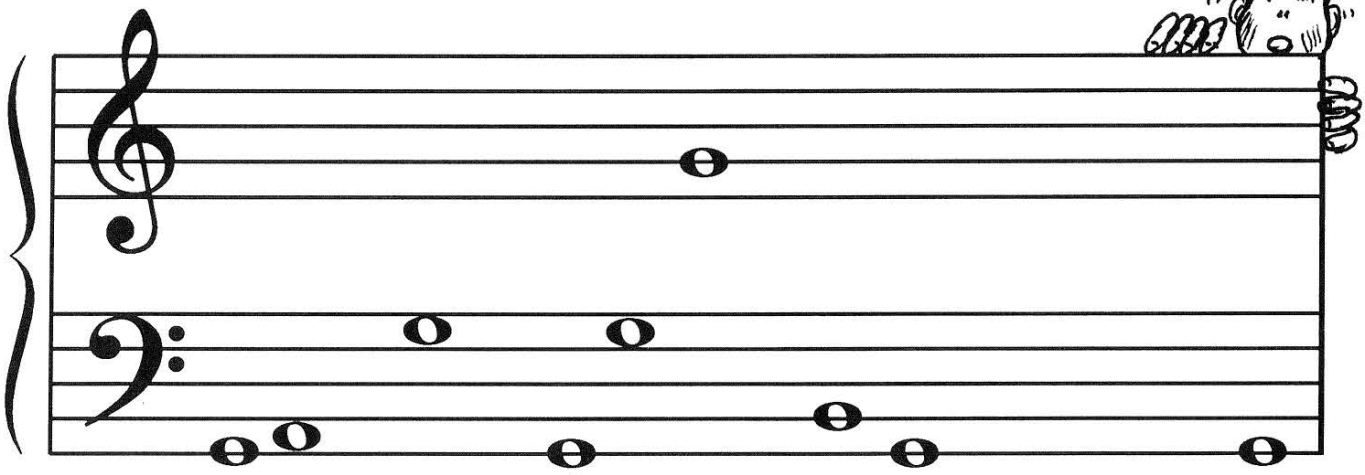

__ I __ NTS __ O JO __ __ IN __ ON __ RI __ HT SUNNY MORNIN __ S.

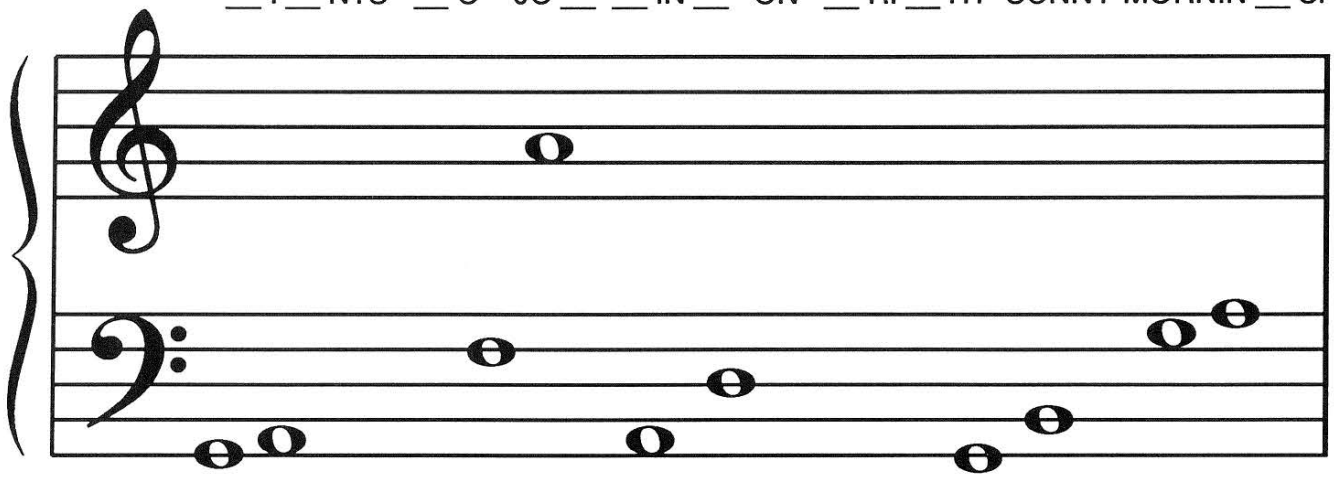

__ I __ NTS RUN __ __ ST __ N __ RUN STRON __. __UT, __ I __ NTS

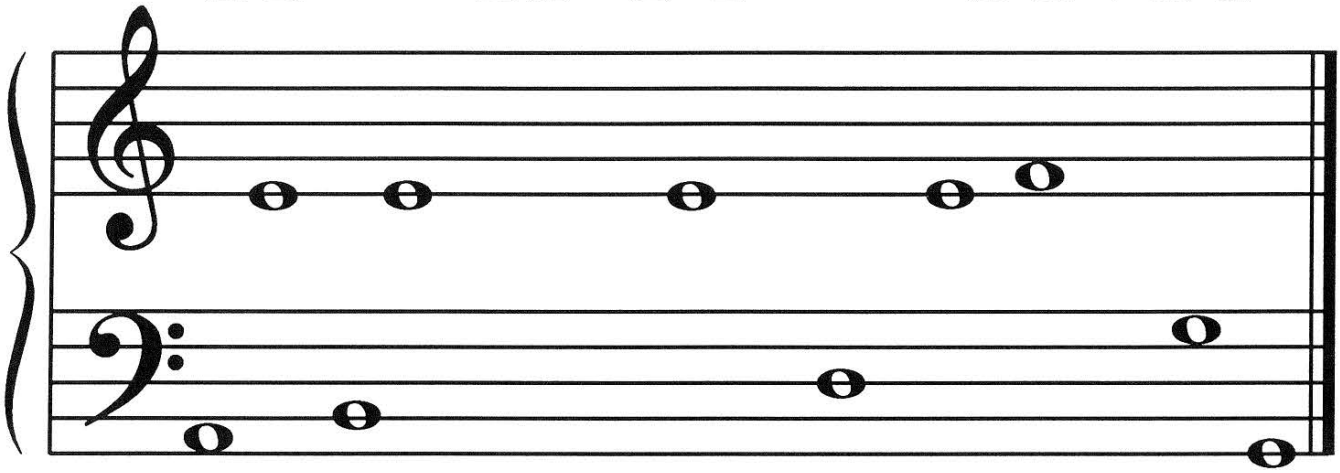

__ R __ __ __ ST KNOWN TH __ WORL __ OV __ R __ OR SIN __ IN __

A HAPPY OLD SONG!©



F R E E P I A N O M E T H O D . C O M
Although Mayron Cole owns the copyright to this page, she is granting permission to copy it **only** under the following condition: Teachers and students may print this page at home, school, or at their local print shop; and teachers and students may download, view, copy and/or share this page digitally.

CREATED BY
MAYRON COLE




# THE GIANT GOES JOGGING

(orchestrated accompaniment
has a 2 measure count-in)

© *Mayron Cole*

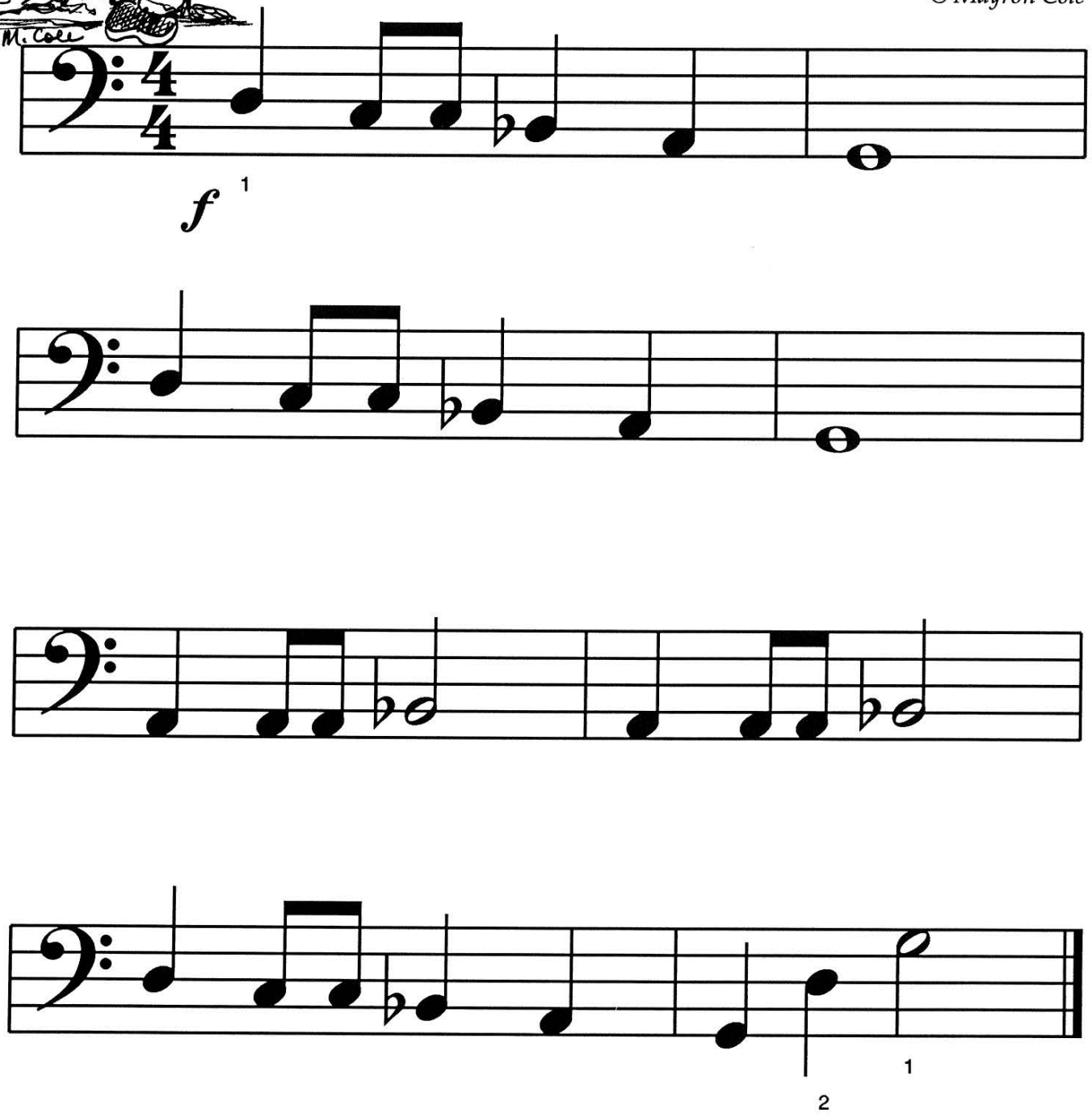




Although Mayron Cole owns the copyright to this page, she is granting permission to copy it **only** under the following condition: Teachers and students may print this page at home, school, or at their local print shop; and teachers and students may download, view, copy and/or share this page digitally.

CREATED BY
MAYRON COLE



# POPCORN

(orchestrated accompaniment
has a 2 measure count-in)

© *Mayron Cole*

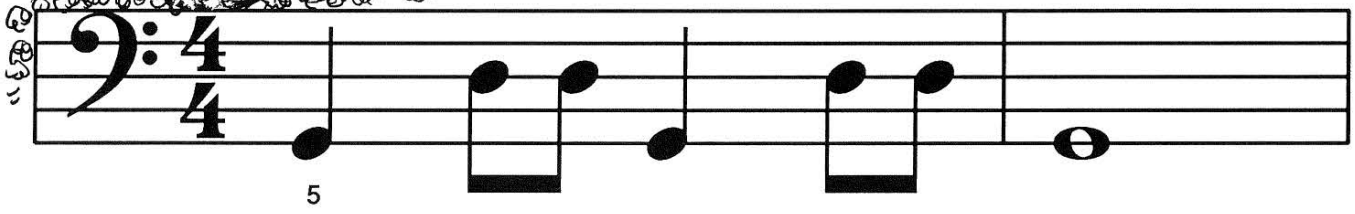


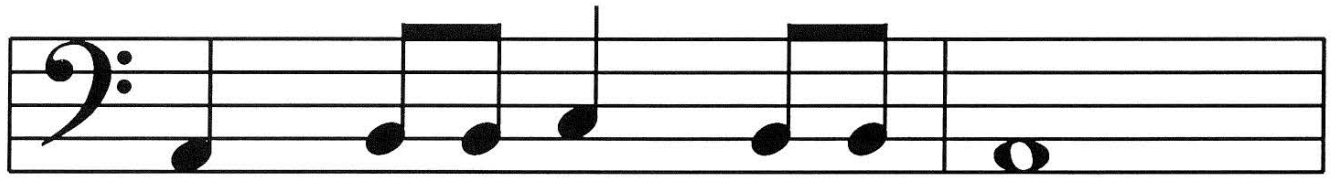

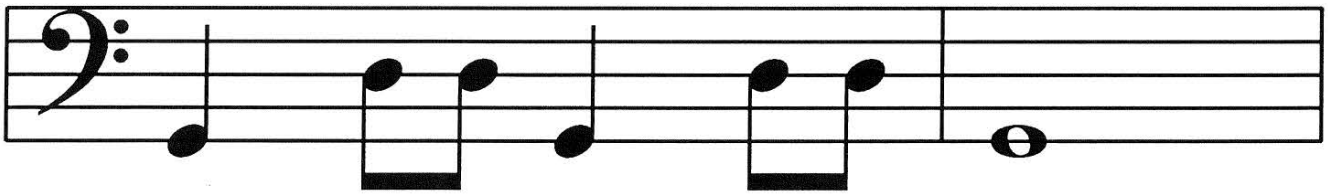

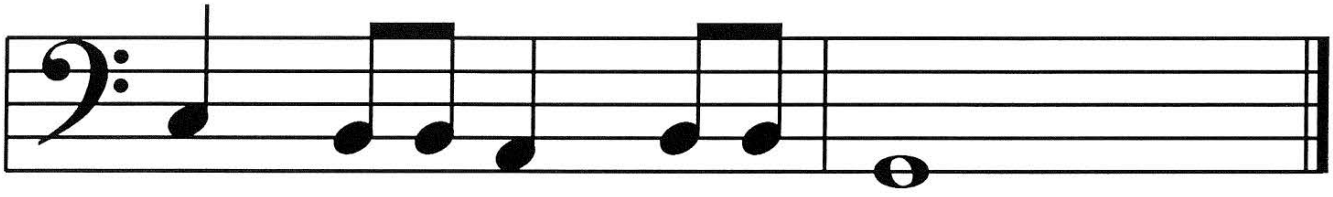



**FREEPIANOMETHOD.COM**
Although Mayron Cole owns the copyright to this page, she is granting permission to copy it **only** under the following condition: Teachers and students may print this page at home, school, or at their local print shop; and teachers and students may download, view, copy and/or share this page digitally.

The
**MAYRON COLE PIANO METHOD**




## *FUN SHEET*

## BETSY BIDDLE ©

**1.** The RIGHT HAND plays two HARMONIC INTERVALS in BETSY BIDDLE. "Harmonic" means "both notes play at the same time."

Write the letter names below these HARMONIC INTERVALS:

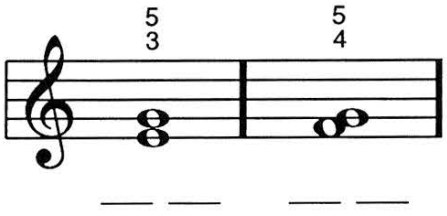


— — — —

When you go to the piano, play all of these notes THREE TIMES. Next, play them once more for your teacher. HOW WELL DID YOU DO? _____

**2.** The following notes are found in BETSY BIDDLE. Write the letter names below these LOW STAFF NOTES:

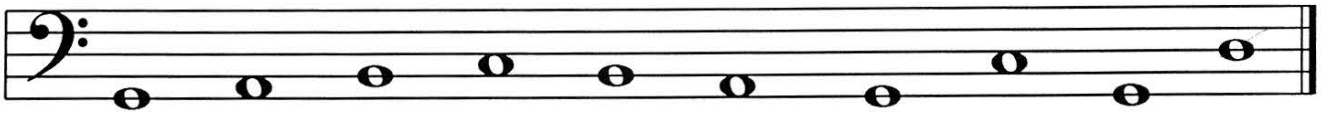

— — — — — — — — — —

**3.** Under the following rests, write a "Q" if the rest is a QUARTER REST, a "H" if it is a HALF REST, and a "W" if it is a WHOLE REST.

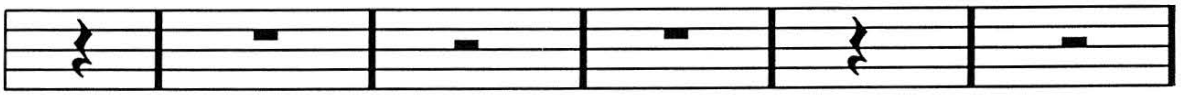

— — — — — —





Although Mayron Cole owns the copyright to this page, she is granting permission to copy it **only** under the following condition: Teachers and students may print this page at home, school, or at their local print shop; and teachers and students may download, view, copy and/or share this page digitally.

CREATED BY
MAYRON COLE

# BETSY BIDDLE PLAYS THE BASS FIDDLE

© *Mayron Cole*

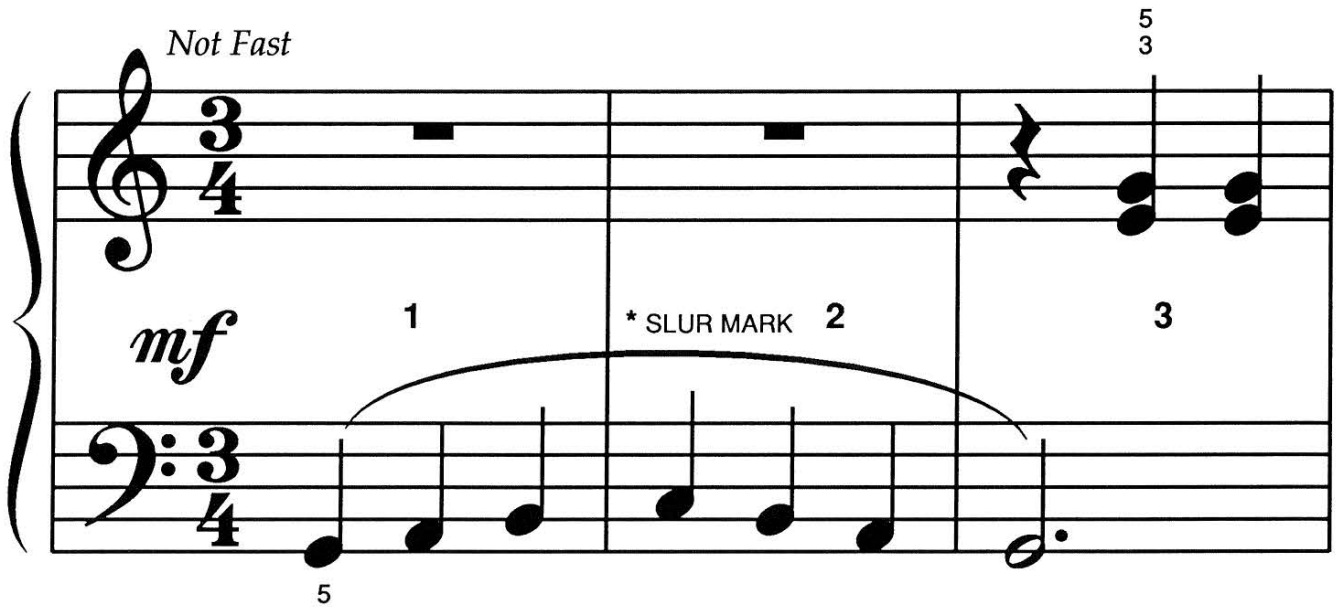


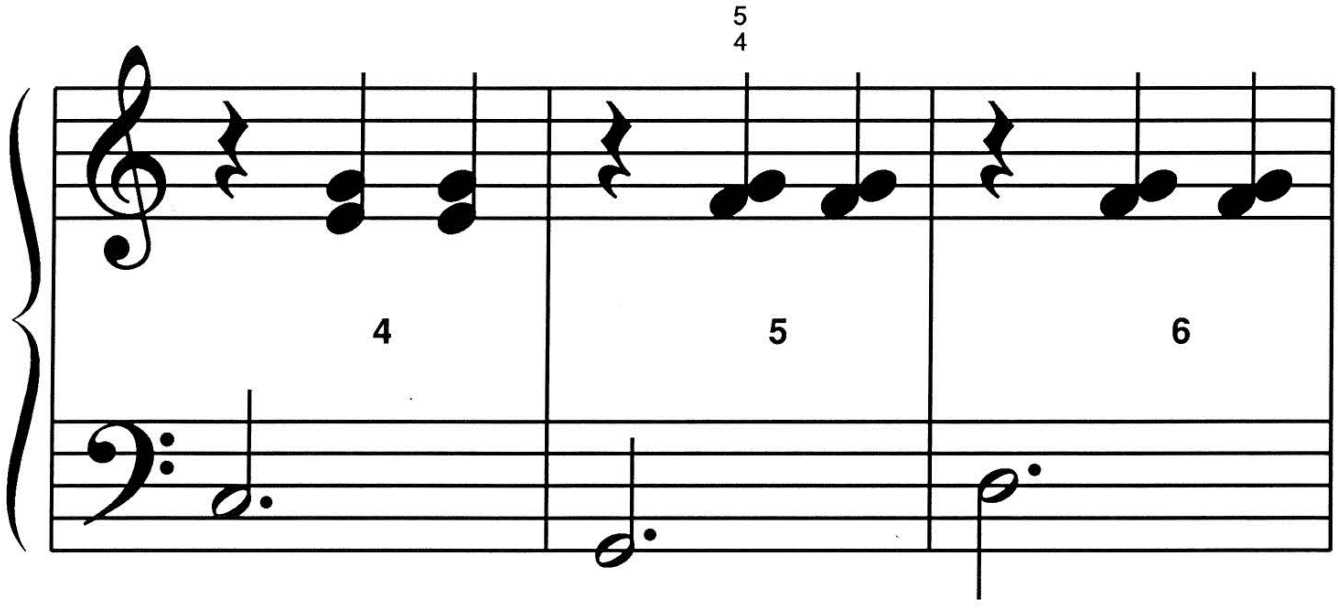


* A long, curved line over or under different notes is a SLUR MARK or PHRASE MARK. The mark tells you to play SMOOTHLY!



FREEPIANOMETHOD.COM
Although Mayron Cole owns the copyright to this page, she is granting permission to copy it **only** under the following condition: Teachers and students may print this page at home, school, or at their local print shop; and teachers and students may download, view, copy and/or share this page digitally.



(orchestrated accompaniment has a 2 measure count-in)

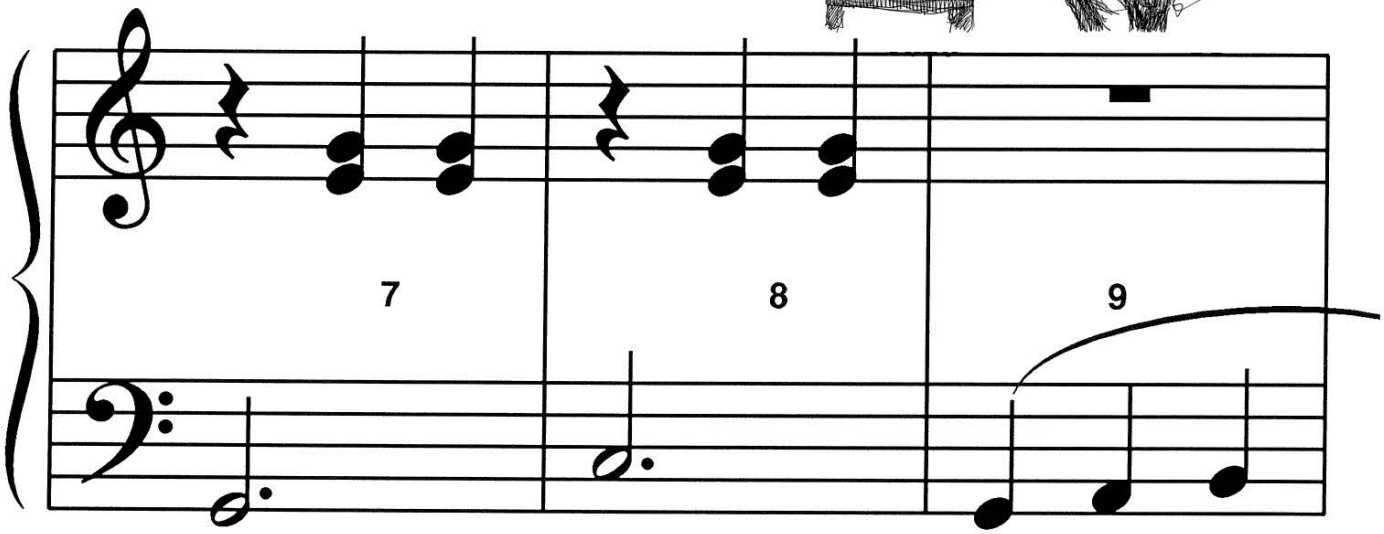


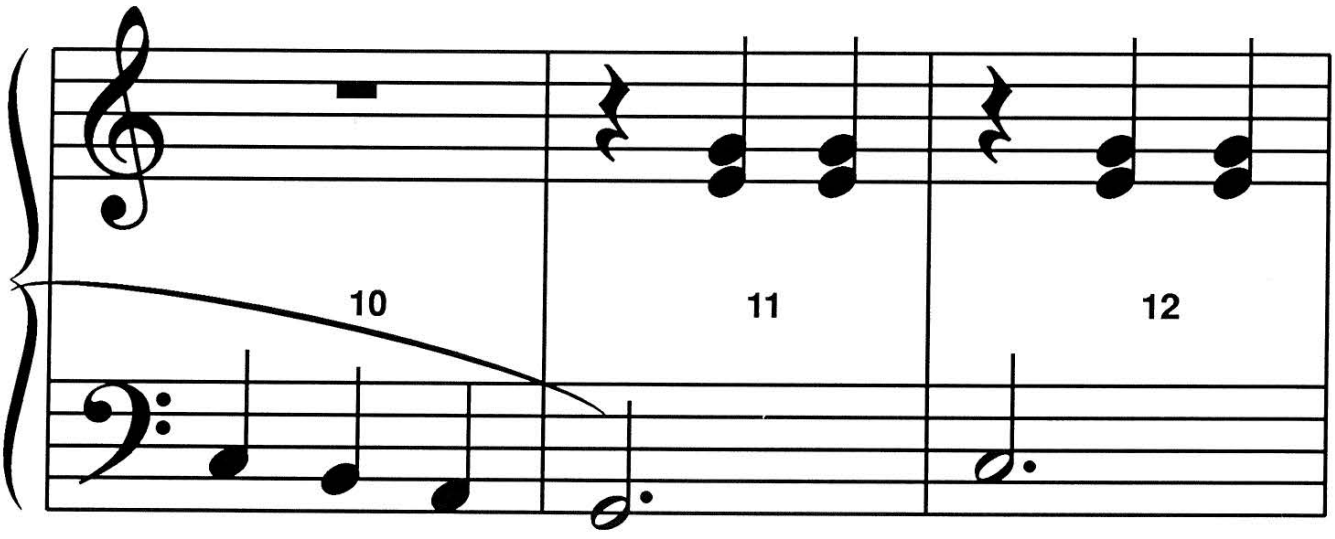



Although Mayron Cole owns the copyright to this page, she is granting permission to copy it **only** under the following condition: Teachers and students may print this page at home, school, or at their local print shop; and teachers and students may download, view, copy and/or share this page digitally.

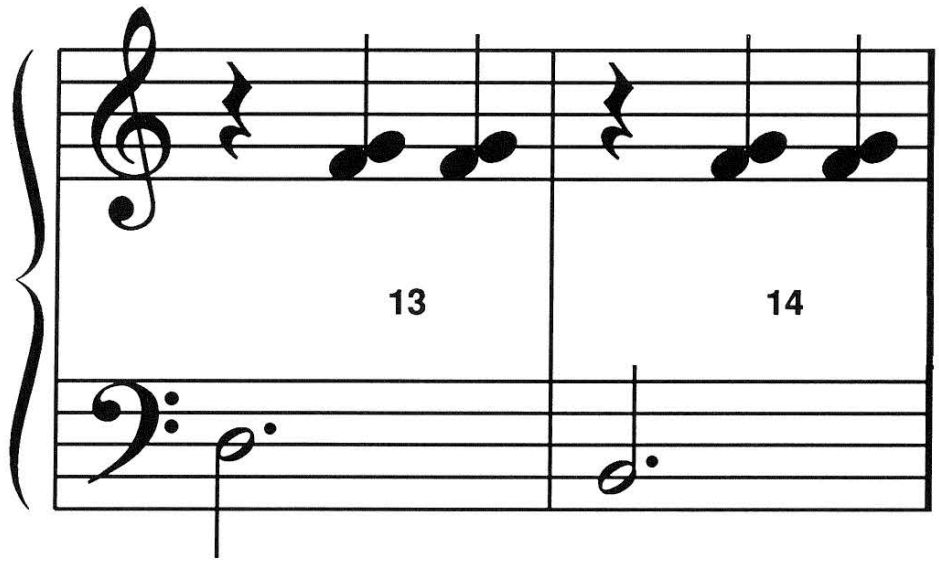


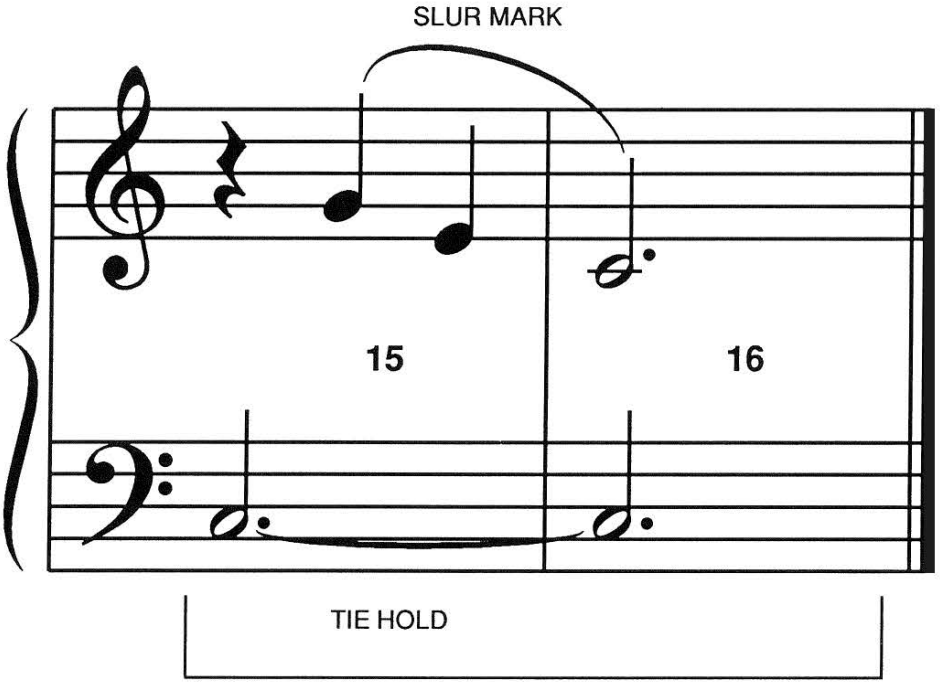







F R E E P I A N O M E T H O D . C O M
Although Mayron Cole owns the copyright to this page, she is granting permission to copy it **only** under the following condition: Teachers and students may print this page at home, school, or at their local print shop; and teachers and students may download, view, copy and/or share this page digitally.

The
**MAYRON COLE**
**PIANO METHOD**



## BETSY BIDDLE ©

### PLAY MIX & MATCH!

FIND SOMETHING IN THE SECOND COLUMN THAT MATCHES WITH SOMETHING IN THE FIRST COLUMN. PLACE THE CORRECT LETTER IN THE BLANK IN THE FIRST COLUMN.

**1.** QUARTER REST: ____ .

**2.** WHOLE REST: ____ .

**3.** HALF REST: ____ .

**4.** TIME SIGNATURE: ____ .

**5.** TIE HOLD: ____ .

**6.** QUARTER NOTE: ____ .

**7.** DOTTED HALF NOTE: ____ .

**8.** HALF NOTE: ____ .

**a.** 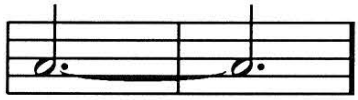

**b.** 

**c.** 

**d.** 

**e.** 

**f.** $\frac{3}{4}$

**g.** 

**h.** 






Although Mayron Cole owns the copyright to this page, she is granting permission to copy it **only** under the following condition: Teachers and students may print this page at home, school, or at their local print shop; and teachers and students may download, view, copy and/or share this page digitally.

The
**MAYRON COLE**
**PIANO METHOD**



Write the letter names below the following notes to solve the **MYSTERY MESSAGE©**!

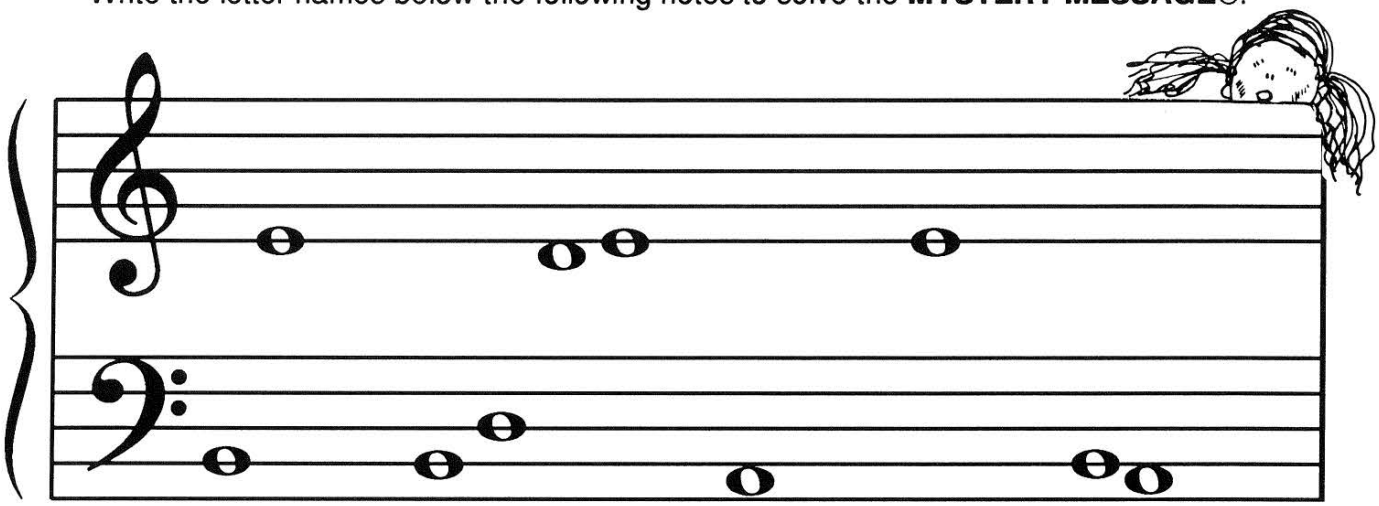

__ __TSY __I__ __L__ PL__YS H__R __ __SS

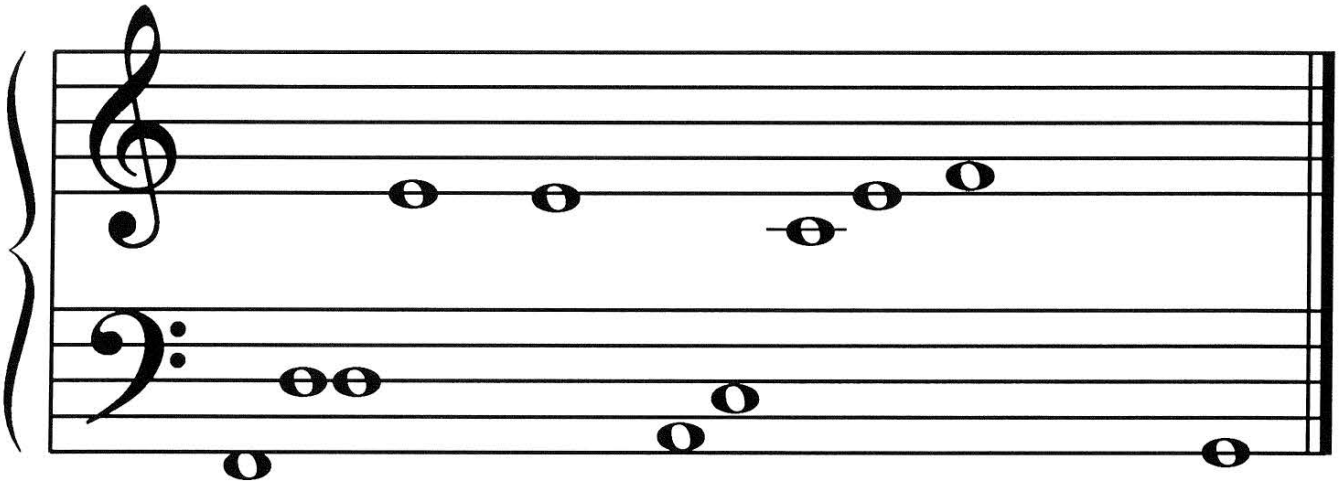

__I__ __L__; SH__ PR__ __TI__ __S __ROM MORNIN__'TILL

NIGHT. SHE PLAYS ALL OF THE MUSIC THAT HER TEACHER ASSIGNED, SHE PLAYS WITH ALL OF HER MIGHT! ©



F R E E P I A N O M E T H O D . C O M
Although Mayron Cole owns the copyright to this page, she is granting permission to copy it **only** under the following condition: Teachers and students may print this page at home, school, or at their local print shop; and teachers and students may download, view, copy and/or share this page digitally.