CREATED BY
MAYRON COLE

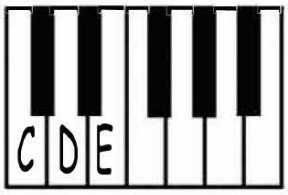

Bullfrog Jamboree

(orchestrated accompaniment has an 8 beat count-in)

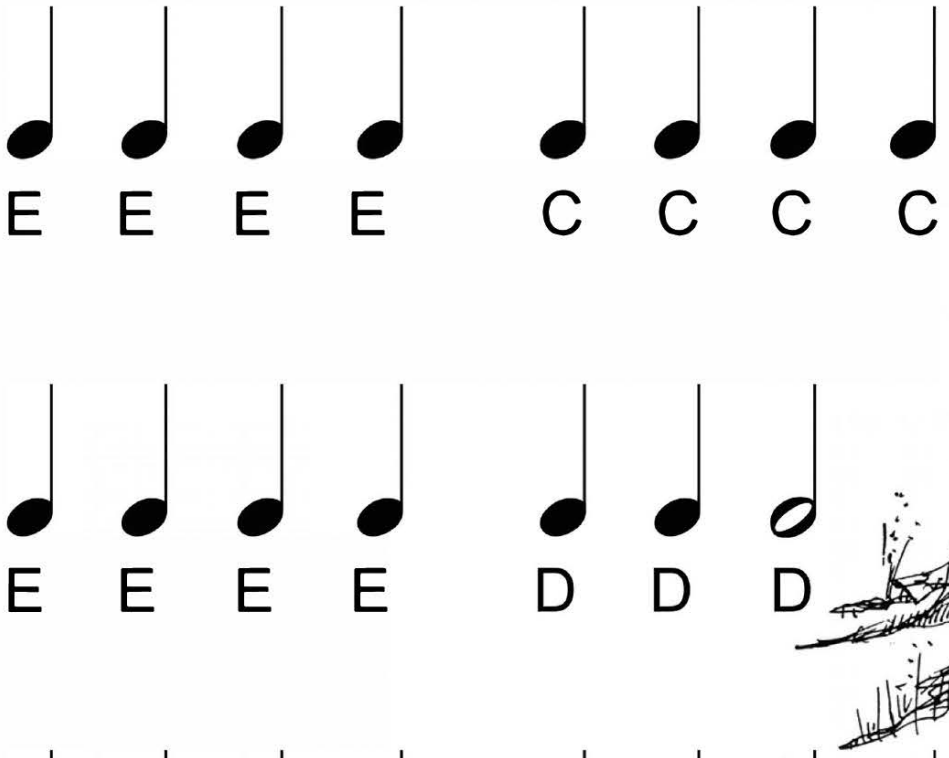

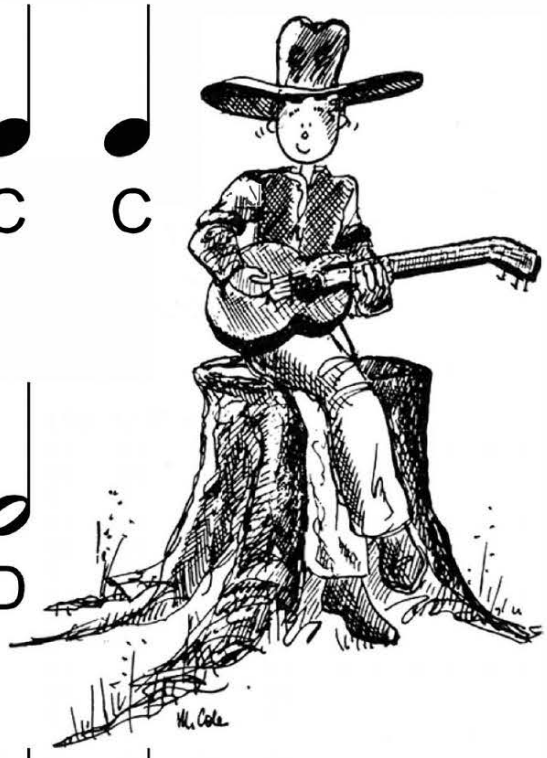

FREEPIANOMETHOD.COM
Although Mayron Cole owns the copyright to this page, she is granting permission to copy it **only** under the following condition: Teachers and students may print this page at home, school, or at their local print shop; and teachers and students may download, view, copy and/or share this page digitally.

CREATED BY
MAYRON COLE

White Clouds

(orchestrated accompaniment has an 8 beat count-in)

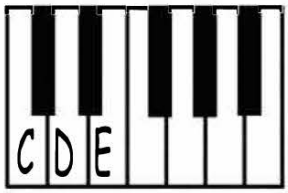

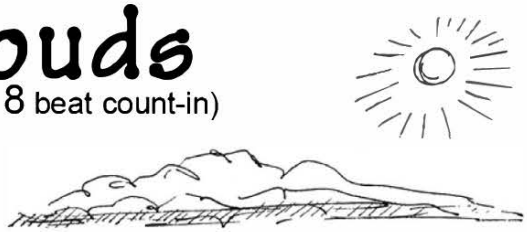



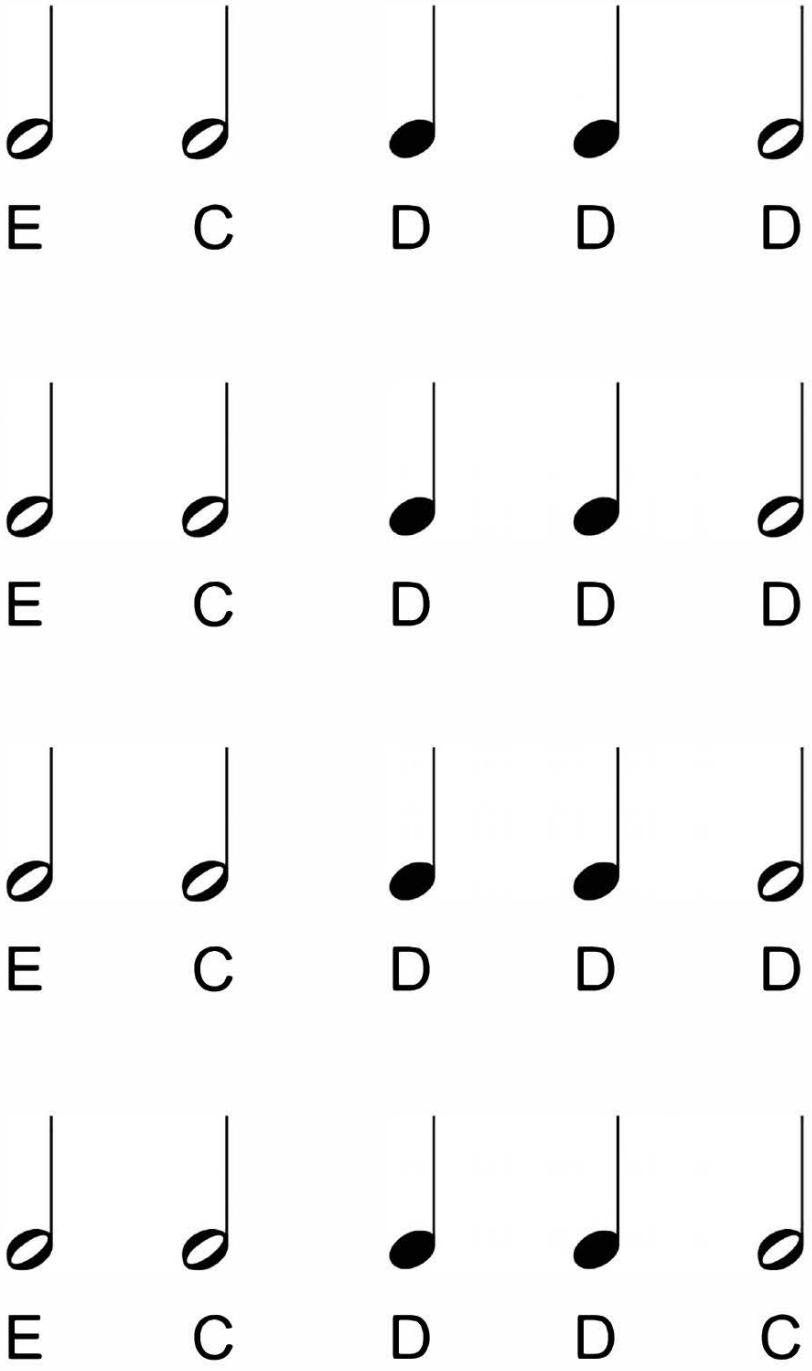

Although Mayron Cole owns the copyright to this page, she is granting permission to copy it **only** under the following condition: Teachers and students may print this page at home, school, or at their local print shop; and teachers and students may download, view, copy and/or share this page digitally.

Every Morning

(orchestrated accompaniment has an 8 beat count-in)

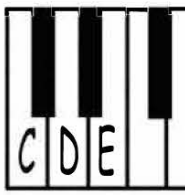



C C D D

E E D D

C C D D

D D C C

F R E E P I A N O M E T H O D . C O M
Although Mayron Cole owns the copyright to this page, she is granting permission to copy it **only** under the following condition: Teachers and students may print this page at home, school, or at their local print shop; and teachers and students may download, view, copy and/or share this page digitally.

CREATED BY
MAYRON COLE

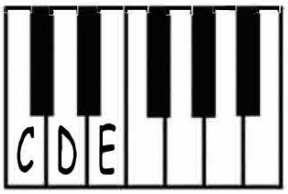

I've Got a Goat

(orchestrated accompaniment has an 8 beat count-in)

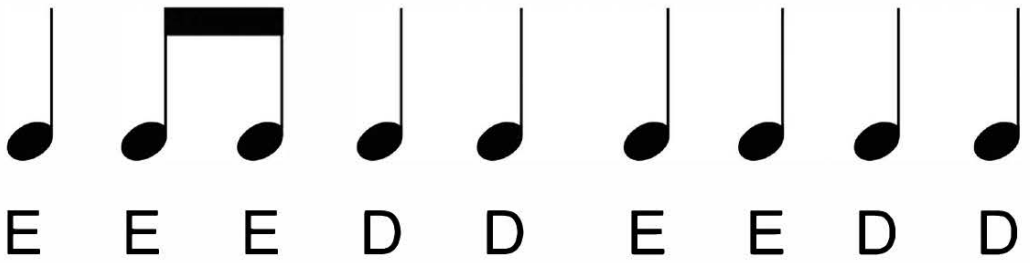

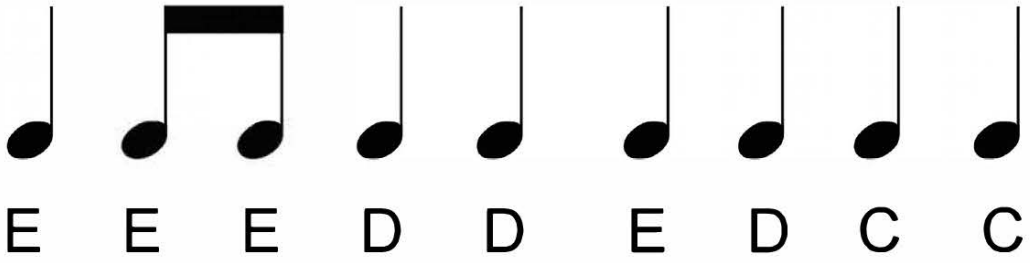



Although Mayron Cole owns the copyright to this page, she is granting permission to copy it **only** under the following condition: Teachers and students may print this page at home, school, or at their local print shop; and teachers and students may download, view, copy and/or share this page digitally.

CREATED BY
MAYRON COLE

DRAW A LINE FROM EACH LETTER TO THE CORRECT KEY INSIDE OF THE BICYCLE WHEEL.

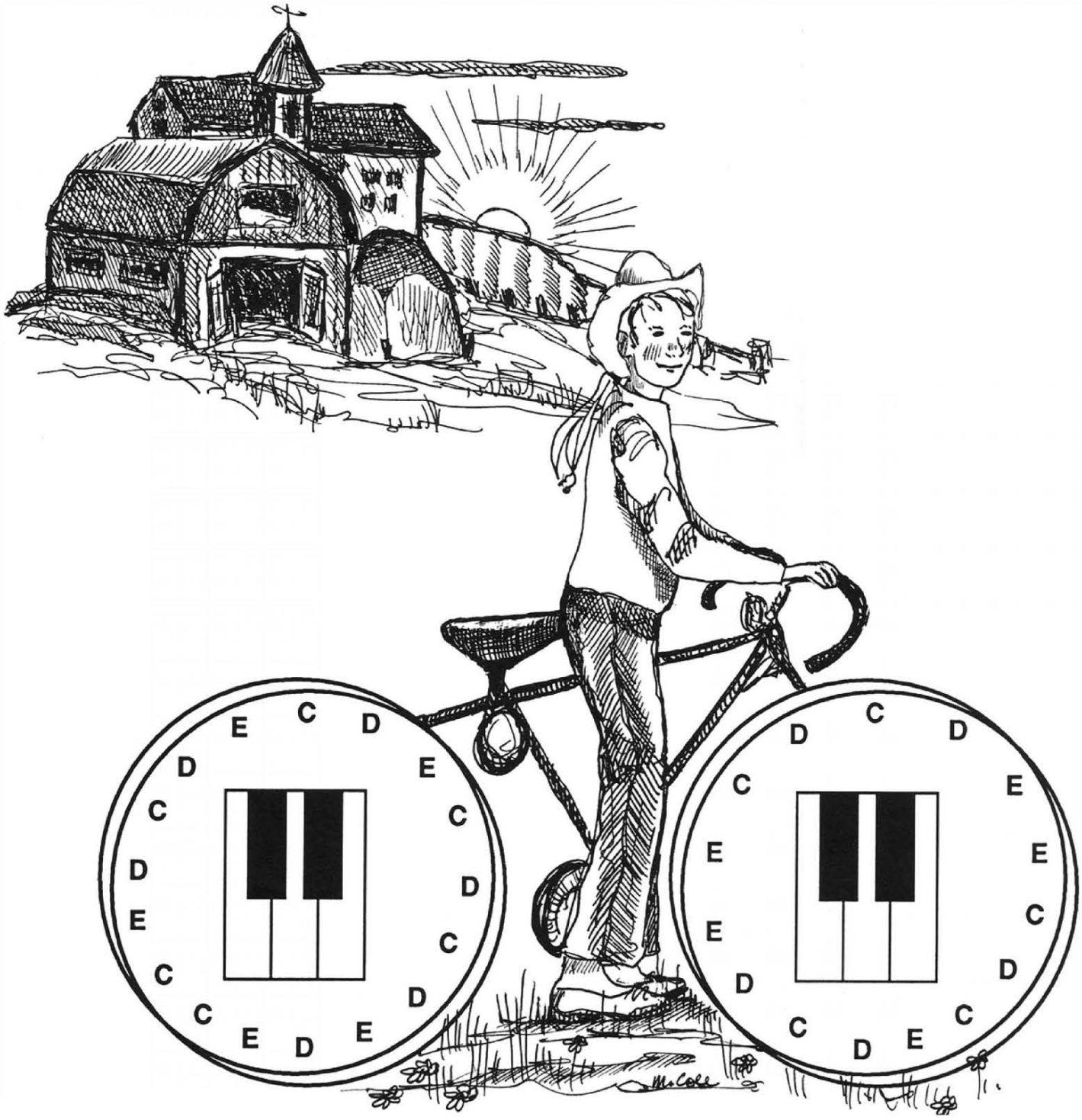

FREEPIANOMETHOD.COM
Although Mayron Cole owns the copyright to this page, she is granting permission to copy it **only** under the following condition: Teachers and students may print this page at home, school, or at their local print shop; and teachers and students may download, view, copy and/or share this page digitally.

DRAW A STEM FROM EACH FLOWER TO ITS CORRECT POT.
THEN, USE A COLORED MARKER TO COLOR ALL OF THE QUARTER NOTE FLOWERS; A DIFFERENT COLOR MARKER TO COLOR ALL OF THE TWO-EIGHTHS FLOWERS; AND A THIRD COLOR MARKER TO COLOR ALL OF THE HALF NOTE FLOWERS.

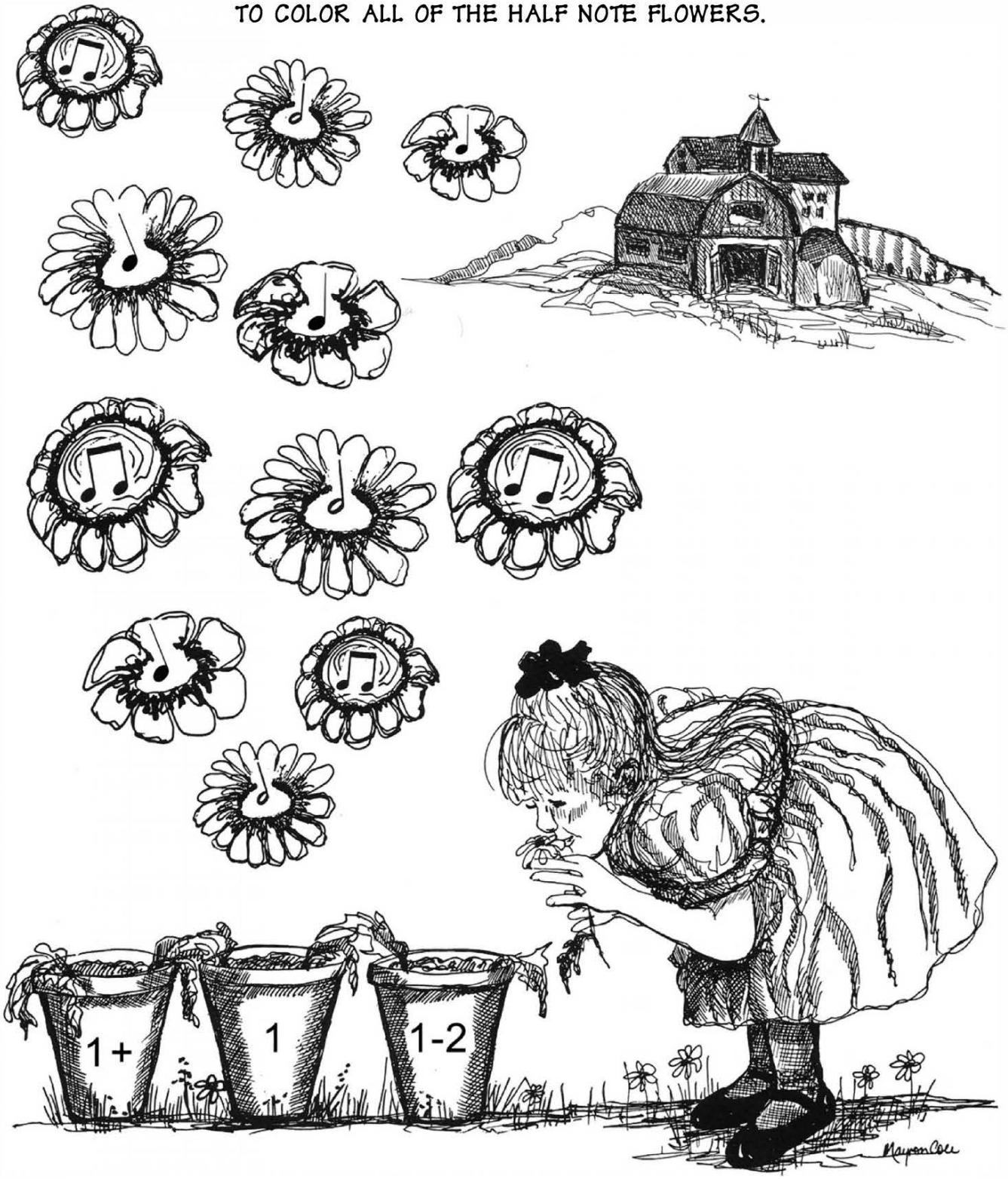

Although Mayron Cole owns the copyright to this page, she is granting permission to copy it **only** under the following condition: Teachers and students may print this page at home, school, or at their local print shop; and teachers and students may download, view, copy and/or share this page digitally.