The
MAYRON COLE
PIANO METHOD

FUN SHEET

HOT POTATO POLKA!©
BOOGIE BEAR©



1. In HOT POTATO POLKA, there are **STACCATO DOTS**. Some students call them "HOT DOTS!" They tell you to lift your finger SLIGHTLY from the key as if the key were HOT. **STACCATO DOTS** are written directly over or under a NOTEHEAD. With your pencil circle the **STACCATO DOTS** below.

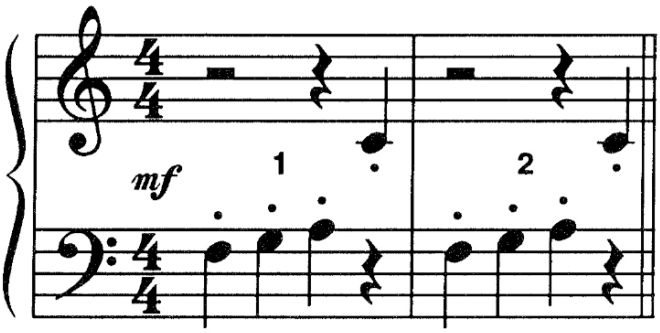

2. Draw **STACCATO DOTS** above or below these noteheads:



3. When notes are written directly OVER or UNDER each other, they are played at the same time. _____.
(yes or no?)

4. A FLAT SIGN, ♭ , tells you to go _____ to play the very next key either black or white.
(forward or backward?)

FREEPIANOMETHOD.COM
This page is copyrighted by Mayron Cole.The logo is a registered trademark of The Mayron Cole Music Conservatory, Inc. The Mayron Cole Piano Method is providing you with a nonexclusive license to print this page for your own personal use or for you to distribute at no charge. You do **NOT** have the right to sell this page to your students or to any other third parties.

HOT POTATO POLKA!

© *Mayron Cole*

(orchestrated accompaniment has a 2 measure count-in)

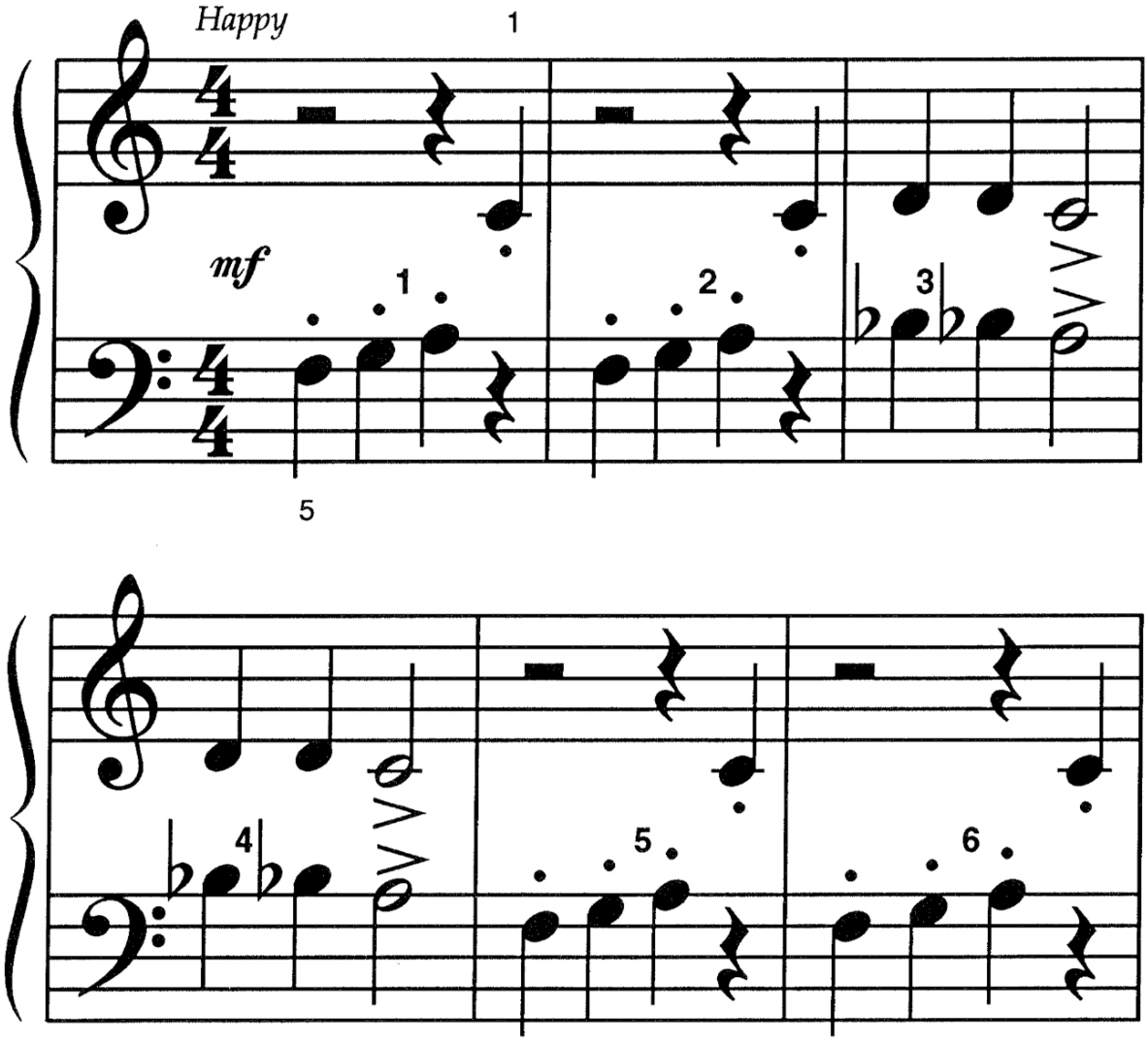

FREEPIANOMETHOD.COM
This page is copyrighted by Mayron Cole.The logo is a registered trademark of The Mayron Cole Music Conservatory, Inc. The Mayron Cole Piano Method is providing you with a nonexclusive license to print this page for your own personal use or for you to distribute at no charge. You do **NOT** have the right to sell this page to your students or to any other third parties.

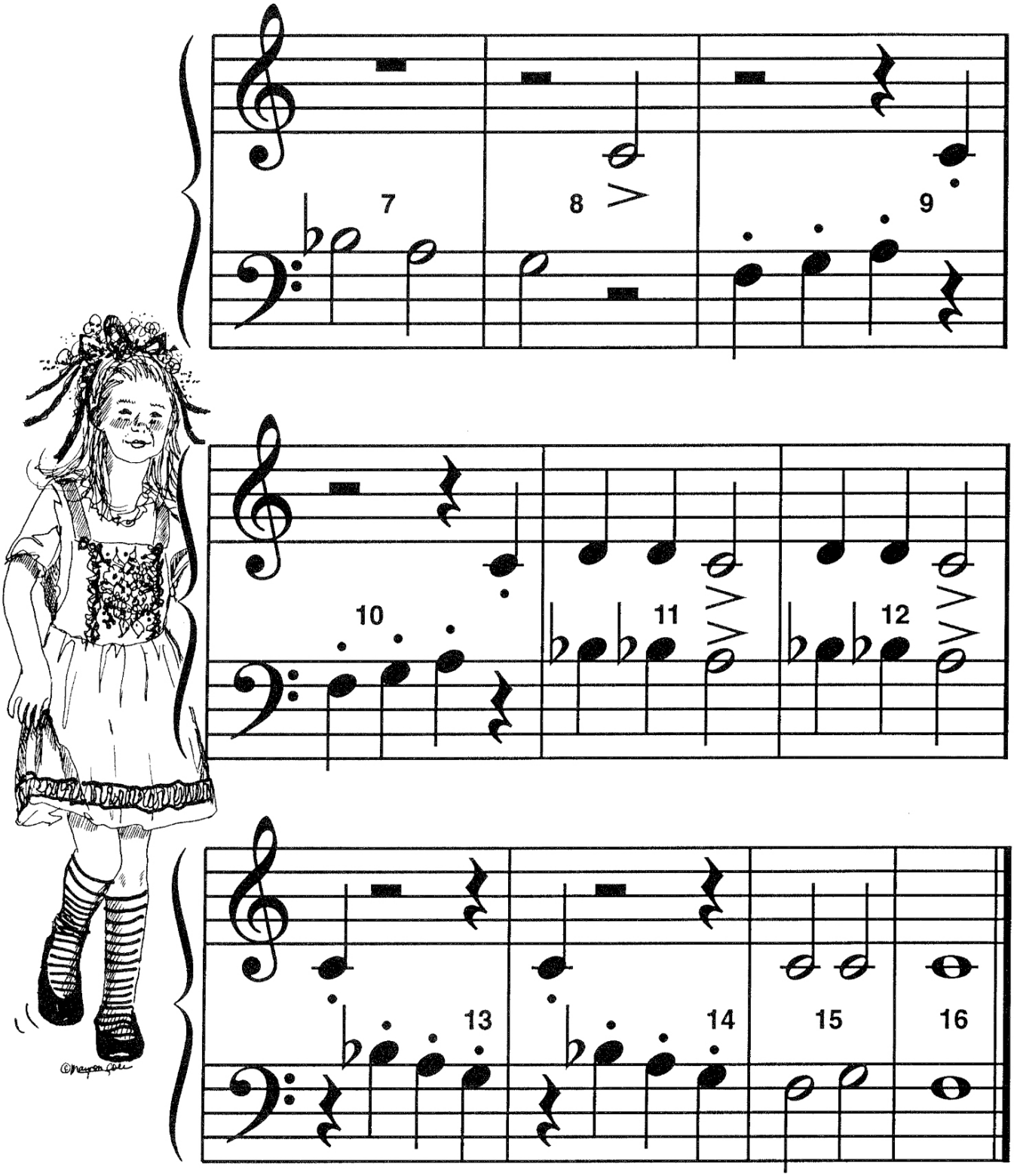

FREEPIANOMETHOD.COM
This page is copyrighted by Mayron Cole.The logo is a registered trademark of The Mayron Cole Music Conservatory, Inc. The Mayron Cole Piano Method is providing you with a nonexclusive license to print this page for your own personal use or for you to distribute at no charge. You do **NOT** have the right to sell this page to your students or to any other third parties.

BOOGIE BEAR

(orchestrated accompaniment has a 2 measure count-in)

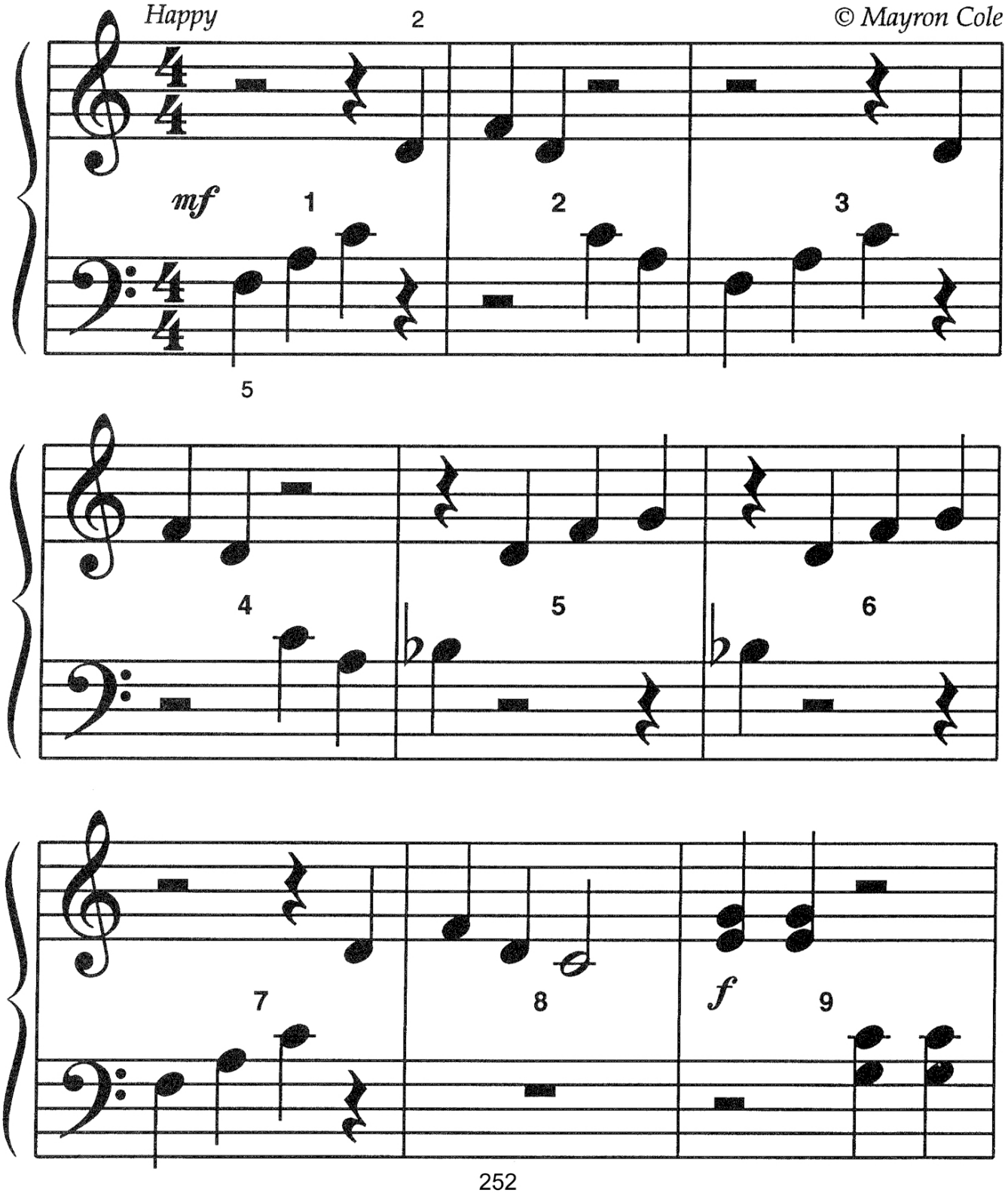

FREEPIANOMETHOD.COM
This page is copyrighted by Mayron Cole.The logo is a registered trademark of The Mayron Cole Music Conservatory, Inc. The Mayron Cole Piano Method is providing you with a nonexclusive license to print this page for your own personal use or for you to distribute at no charge. You do **NOT** have the right to sell this page to your students or to any other third parties.

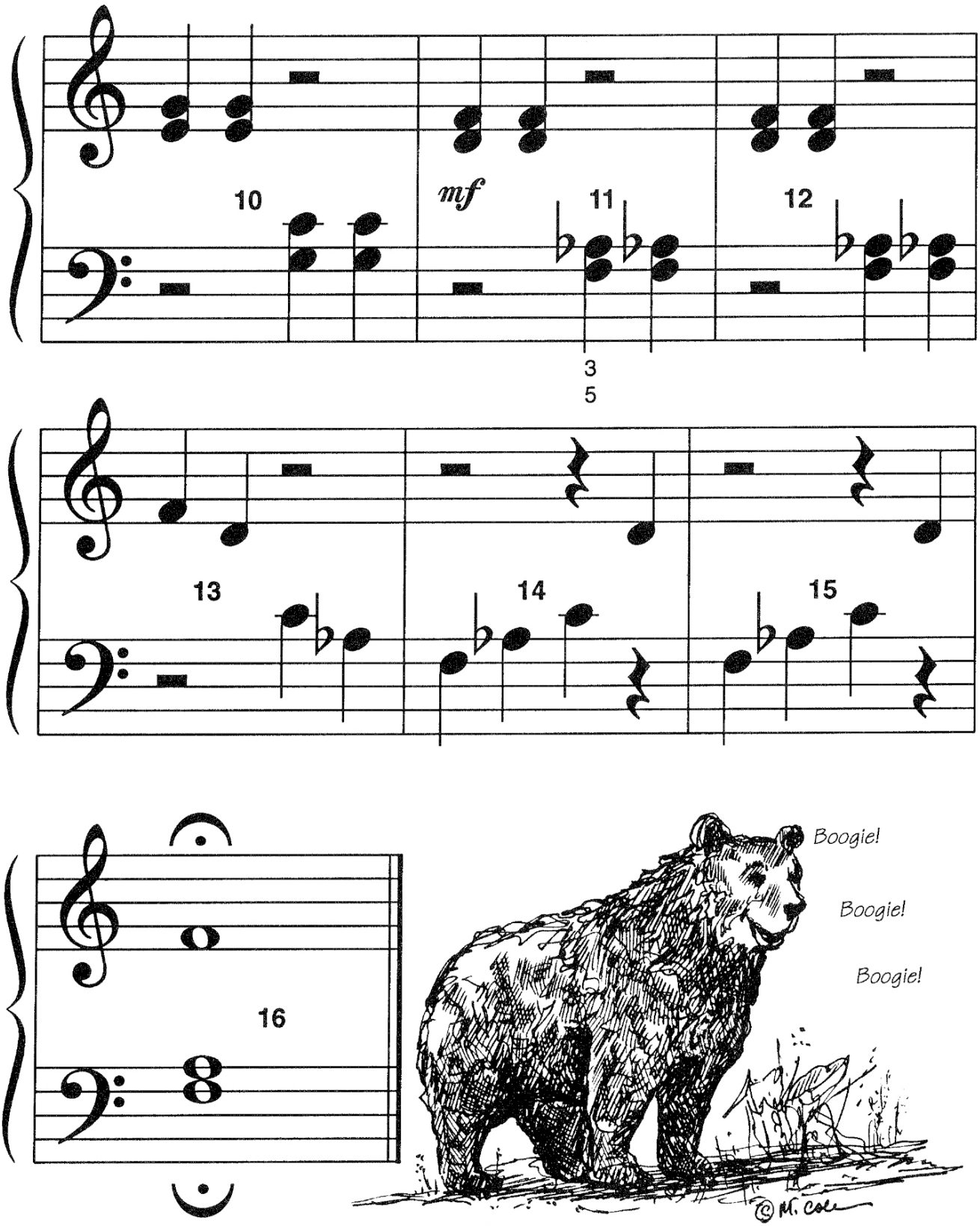

FREEPIANOMETHOD.COM
This page is copyrighted by Mayron Cole.The logo is a registered trademark of The Mayron Cole Music Conservatory, Inc. The Mayron Cole Piano Method is providing you with a nonexclusive license to print this page for your own personal use or for you to distribute at no charge. You do **NOT** have the right to sell this page to your students or to any other third parties.

RHYTHM TAPS

© Mayron Cole

Show your rhythm counting skills!

(orchestrated accompaniment has a 2 measure count-in)

RIGHT HAND: Tap on any G Key.

LEFT HAND: Tap on any C Key.

I. MINNOW LEVEL:

How well did you do? _____

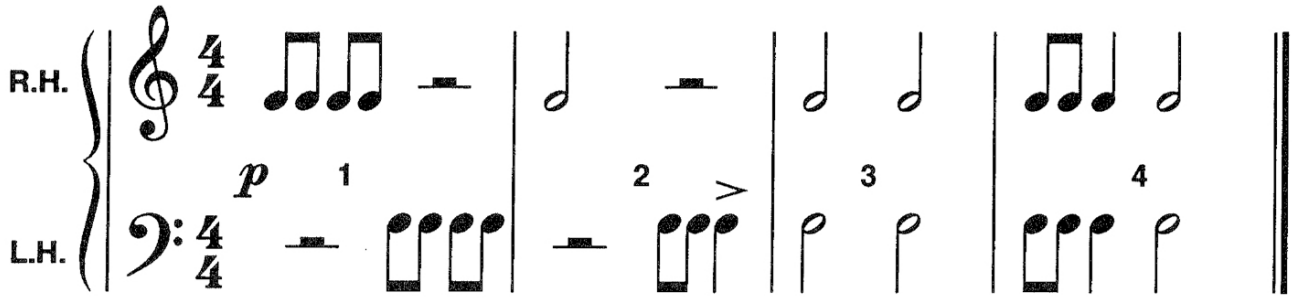

II. RAINBOW TROUT LEVEL:

How well did you do? _____

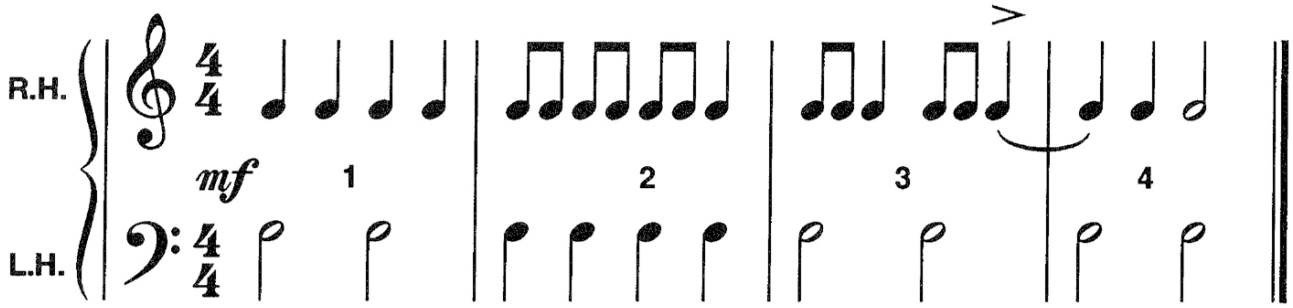

III. GREAT WHITE SHARK LEVEL:

How well did you do? _____

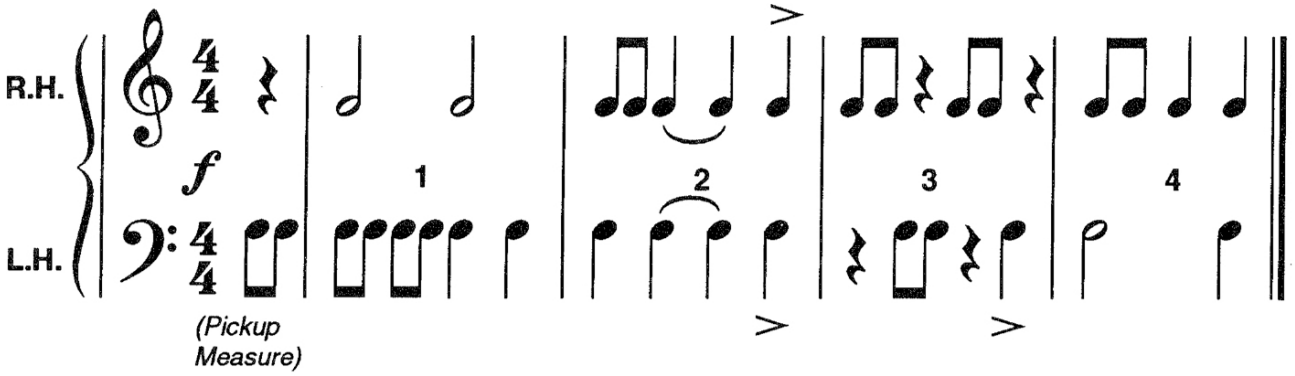

FREEPIANOMETHOD.COM
This page is copyrighted by Mayron Cole.The logo is a registered trademark of The Mayron Cole Music Conservatory, Inc. The Mayron Cole Piano Method is providing you with a nonexclusive license to print this page for your own personal use or for you to distribute at no charge. You do **NOT** have the right to sell this page to your students or to any other third parties.