The
MAYRON COLE PIANO METHOD



FUN SHEET

LAZY DOG BLUES©



1. This note, 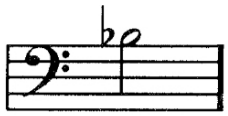 , is _____ -flat.
(D or B?)

2. RITARDANDO means to play gradually_____.
(softer or slower?)

3. A FERMATA,  , means to _____.
(staccato or hold the key down a little longer?)

4. This,  , is the _____-clef because it originally was a big letter G:  .
(F or G?)

5. This,  , is the _____-clef because it originally was a big letter F:  .
(F or G?)

6. These two notes, 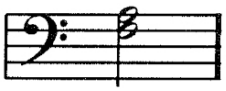 , are _____ & _____.

7. When two noteheads are attached to the same notestem, play the two notes at the SAME TIME. _____
(yes or no?)

8. A FLAT SIGN,  , means to go _____ and play the very next key
(forward or backward?)

(either black or white).

F R E E P I A N O M E T H O D . C O M
This page is copyrighted by Mayron Cole.The logo is a registered trademark of The Mayron Cole Music Conservatory, Inc. The Mayron Cole Piano Method is providing you with a nonexclusive license to print this page for your own personal use or for you to distribute at no charge. You do **NOT** have the right to sell this page to your students or to any other third parties.

Lazy Dog Blues

(orchestrated accompaniment has a 2 measure count-in...
since there is a split measure, the 2 measure count-in will be 6 beats)

Slowly, please!

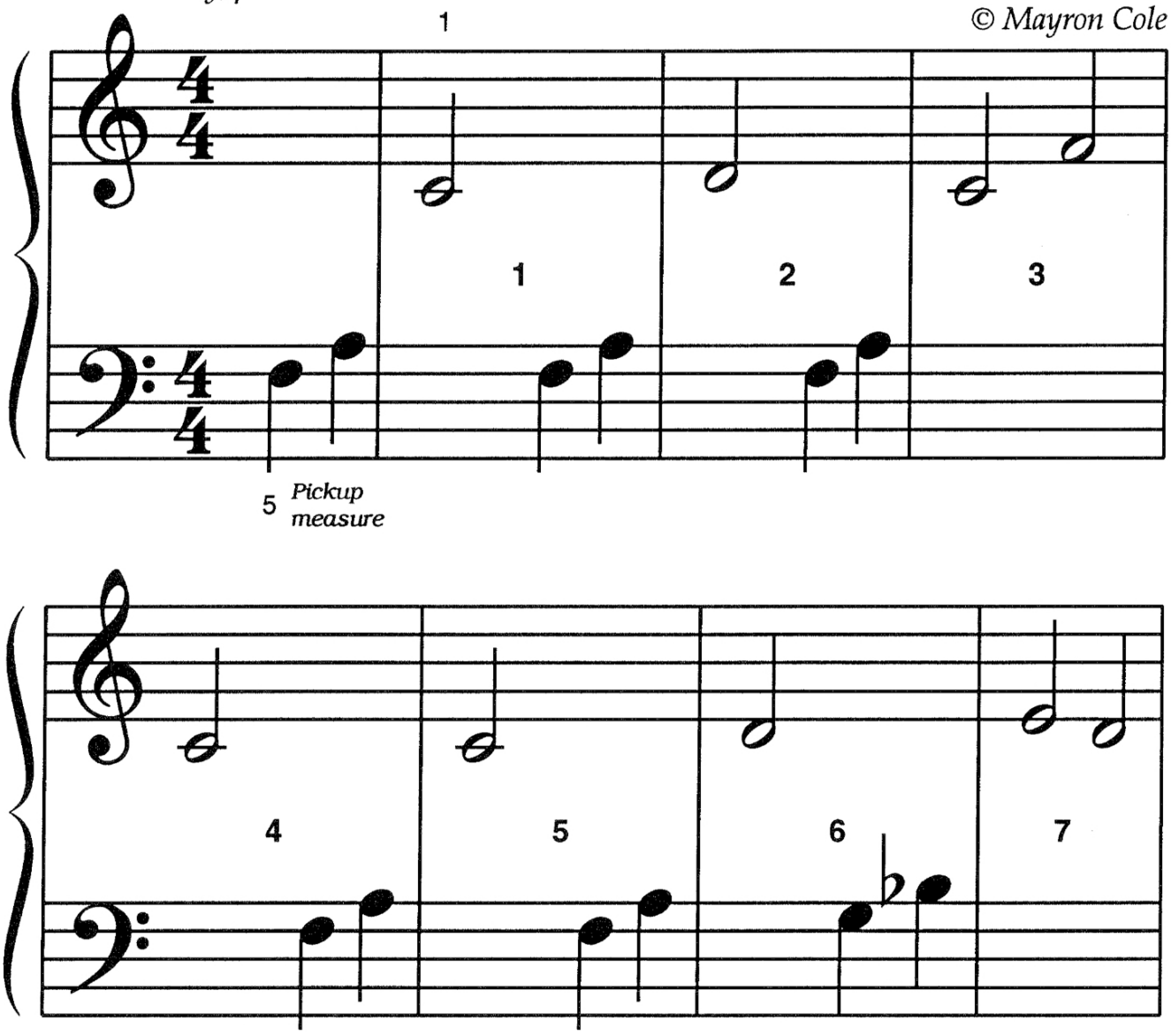

F R E E P I A N O M E T H O D . C O M
This page is copyrighted by Mayron Cole.The logo is a registered trademark of The Mayron Cole Music Conservatory, Inc.
The Mayron Cole Piano Method is providing you with a nonexclusive license to print this page for your own personal use or
for you to distribute at no charge. You do **NOT** have the right to sell this page to your students or to any other third parties.

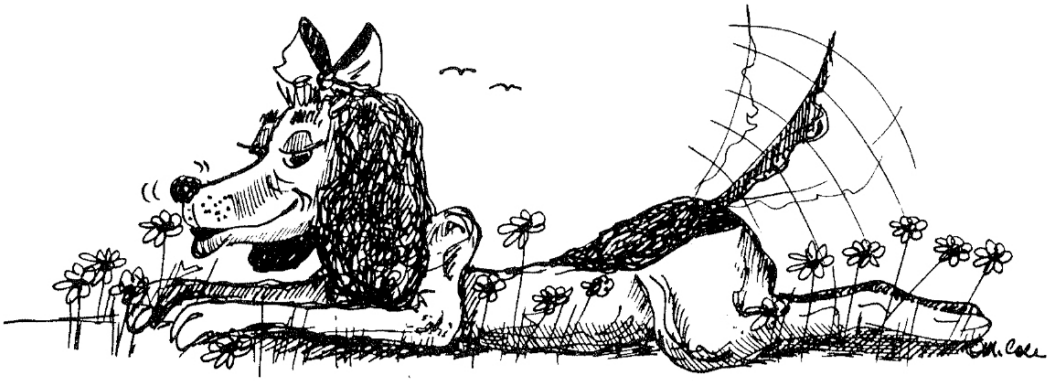

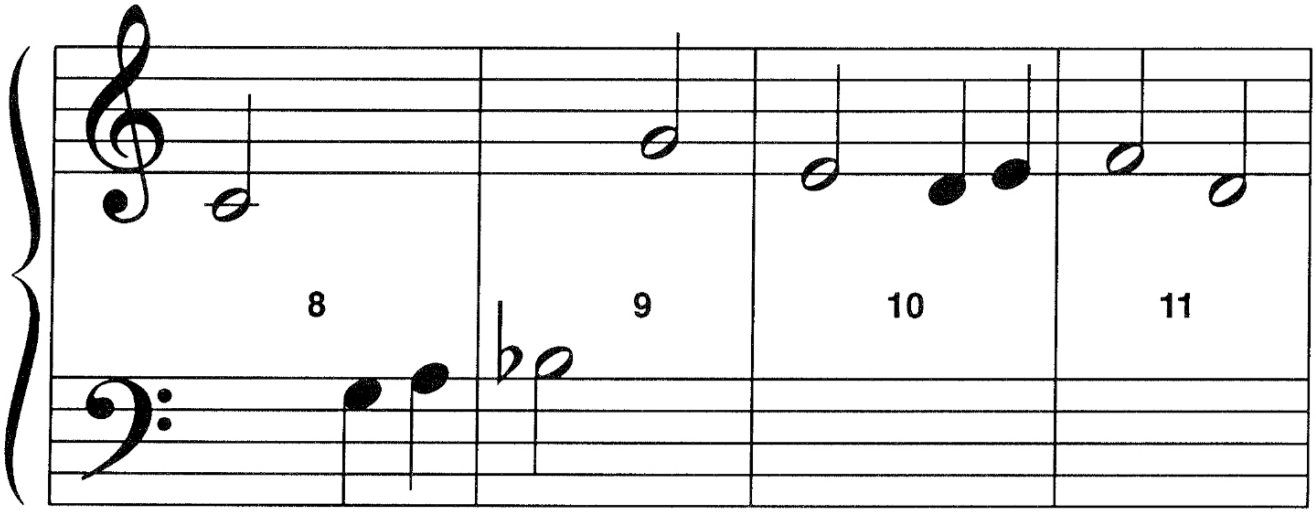

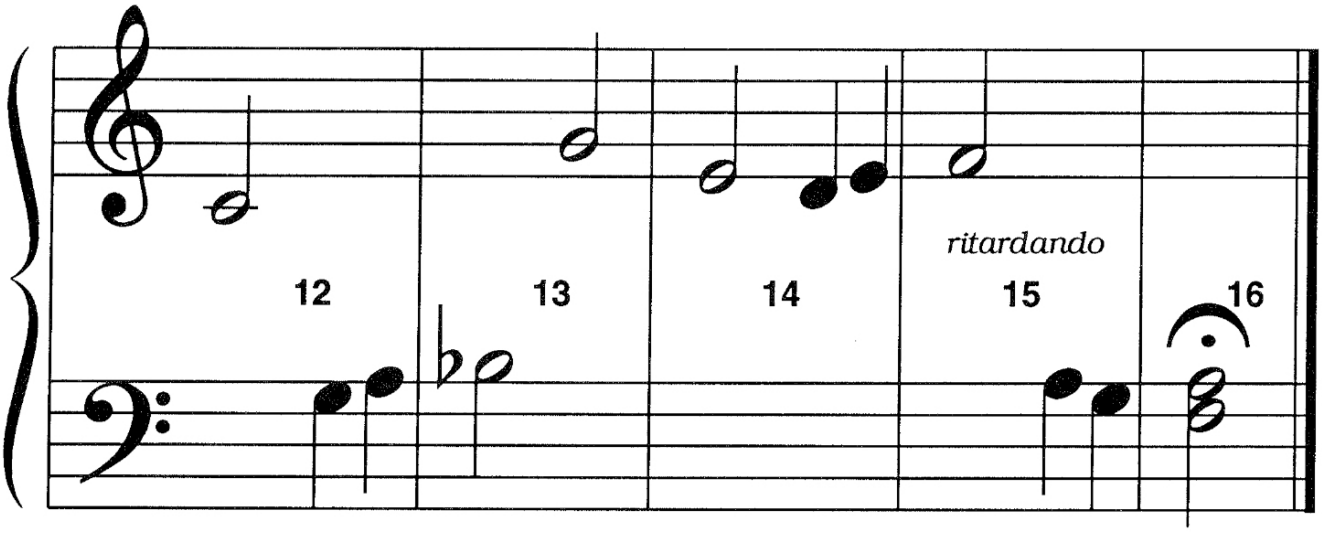

F R E E P I A N O M E T H O D . C O M
This page is copyrighted by Mayron Cole.The logo is a registered trademark of The Mayron Cole Music Conservatory, Inc. The Mayron Cole Piano Method is providing you with a nonexclusive license to print this page for your own personal use or for you to distribute at no charge. You do **NOT** have the right to sell this page to your students or to any other third parties.