The
MAYRON COLE PIANO METHOD

FUN SHEET

COUNTY FAIR©

1. Write the letter names of the notes on the blanks below. Then, draw a line from each note to its key on the keyboard:



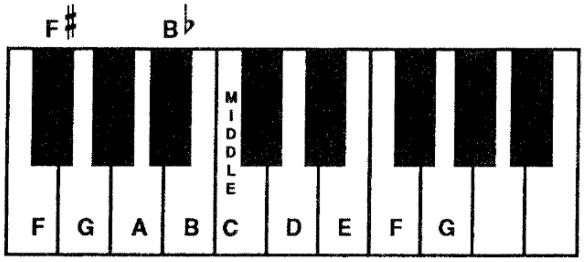

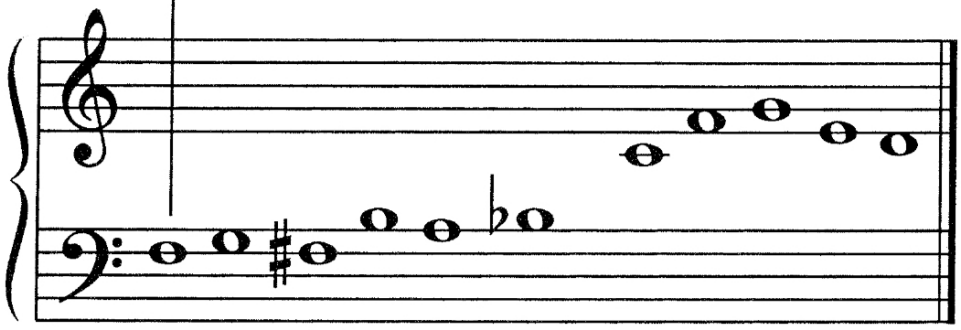

Letter Name: F ___ ___ ___ ___ ___ ___ ___ ___ ___ ___.

2. When you go to the keyboard, play these notes for your teacher. Sit with your nose in front of MIDDLE C. Count to "4" on each note, please.

FREEPIANOMETHOD.COM
This page is copyrighted by Mayron Cole.The logo is a registered trademark of The Mayron Cole Music Conservatory, Inc. The Mayron Cole Piano Method is providing you with a nonexclusive license to print this page for your own personal use or for you to distribute at no charge. You do **NOT** have the right to sell this page to your students or to any other third parties.



color the picture

F R E E P I A N O M E T H O D . C O M
This page is copyrighted by Mayron Cole.The logo is a registered trademark of The Mayron Cole Music Conservatory, Inc. The Mayron Cole Piano Method is providing you with a nonexclusive license to print this page for your own personal use or for you to distribute at no charge. You do **NOT** have the right to sell this page to your students or to any other third parties.

County Fair

(orchestrated accompaniment has a 2 measure count-in)

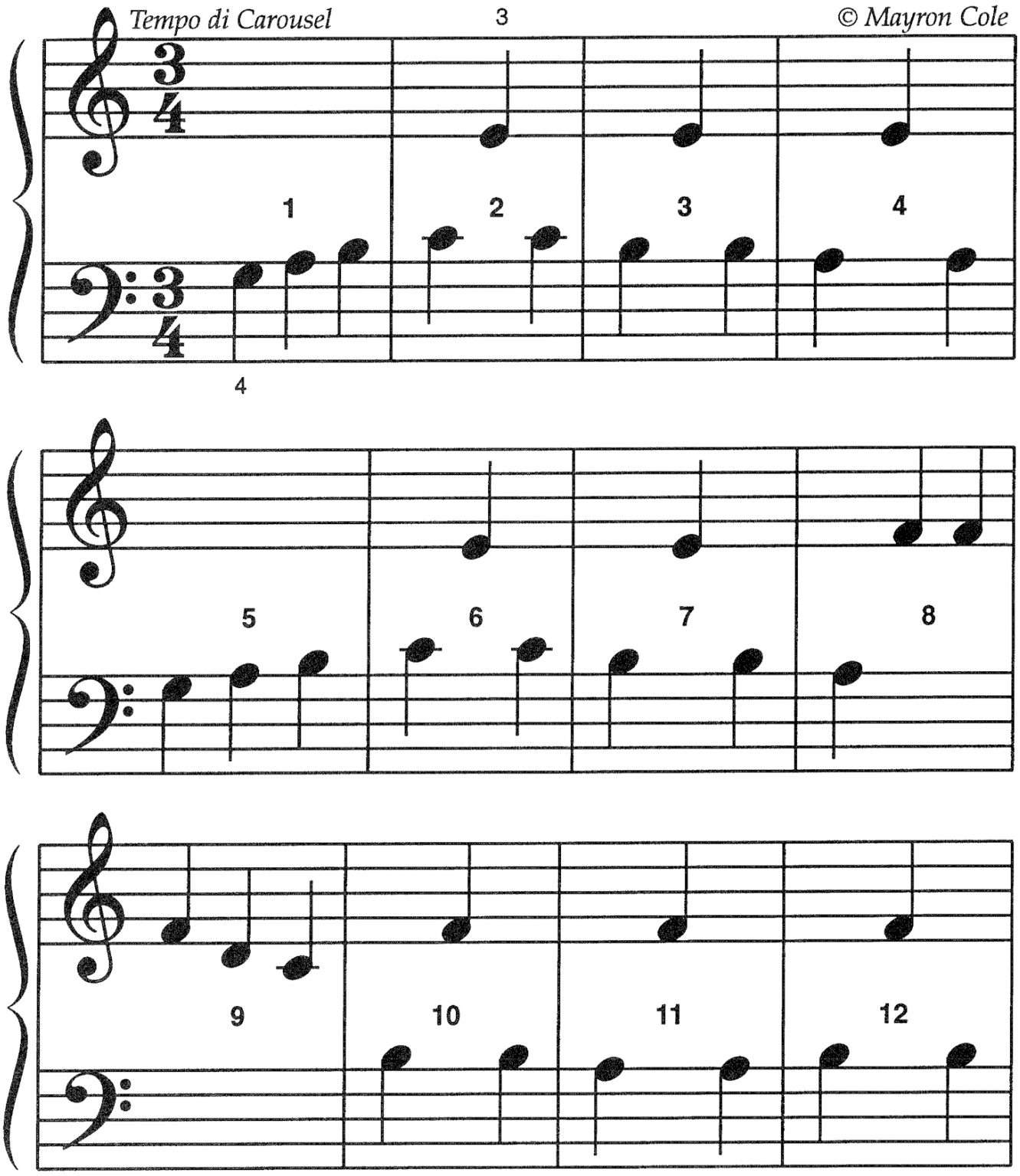

F R E E P I A N O M E T H O D . C O M
This page is copyrighted by Mayron Cole.The logo is a registered trademark of The Mayron Cole Music Conservatory, Inc. The Mayron Cole Piano Method is providing you with a nonexclusive license to print this page for your own personal use or for you to distribute at no charge. You do **NOT** have the right to sell this page to your students or to any other third parties.



13 14 15 16

CLUE: F ♯ is BLACK KEY number 1 (of the BLACK THREES!).

5 4

17 18 19 20

21 22 23 24

2

F R E E P I A N O M E T H O D . C O M
This page is copyrighted by Mayron Cole.The logo is a registered trademark of The Mayron Cole Music Conservatory, Inc. The Mayron Cole Piano Method is providing you with a nonexclusive license to print this page for your own personal use or for you to distribute at no charge. You do **NOT** have the right to sell this page to your students or to any other third parties.

This is the first composition that Mayron Cole wrote for her group piano students.
It was written in 1976. Over the years, it has been one of her most popular pieces.

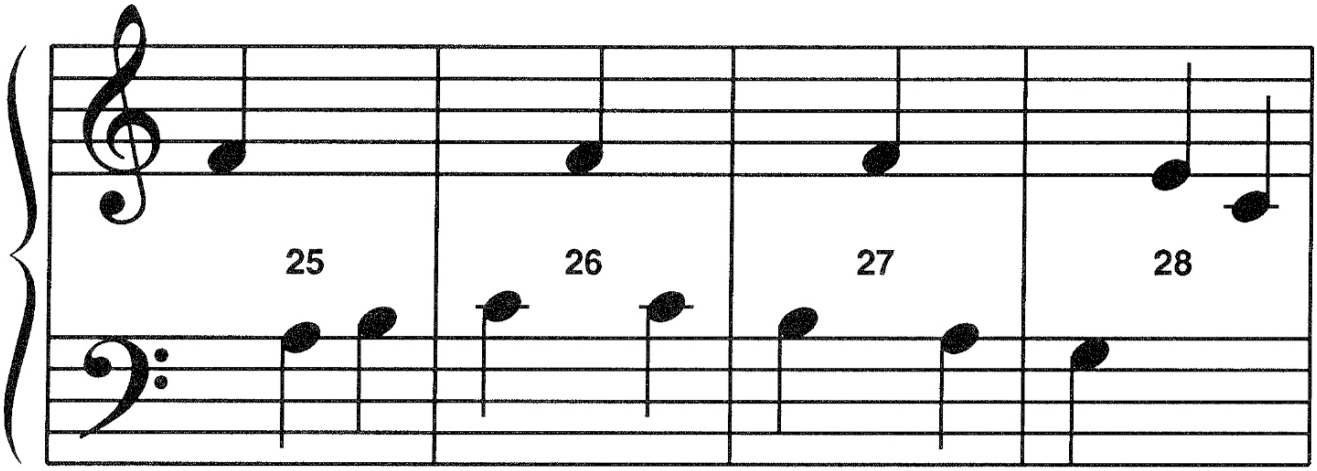

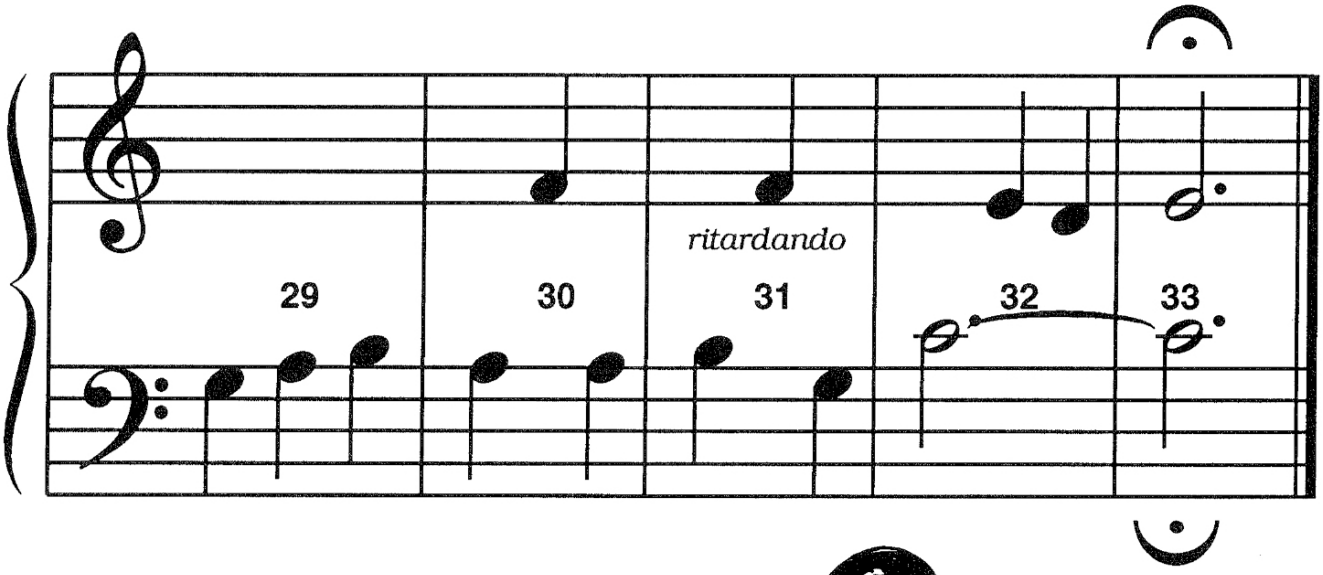



F R E E P I A N O M E T H O D . C O M
This page is copyrighted by Mayron Cole.The logo is a registered trademark of The Mayron Cole Music Conservatory, Inc.
The Mayron Cole Piano Method is providing you with a nonexclusive license to print this page for your own personal use or
for you to distribute at no charge. You do **NOT** have the right to sell this page to your students or to any other third parties.

Write the letter names on the blanks below to solve the **MYSTERY MESSAGE**©!



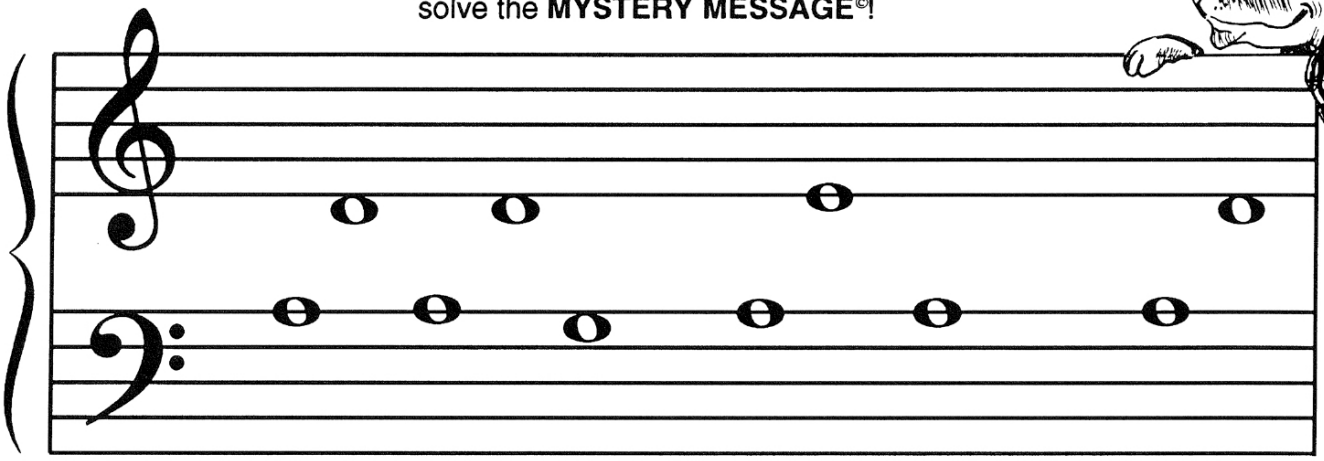

I H__ __ __ __O__, HIS N__M__ W__S "SPOT", __N__

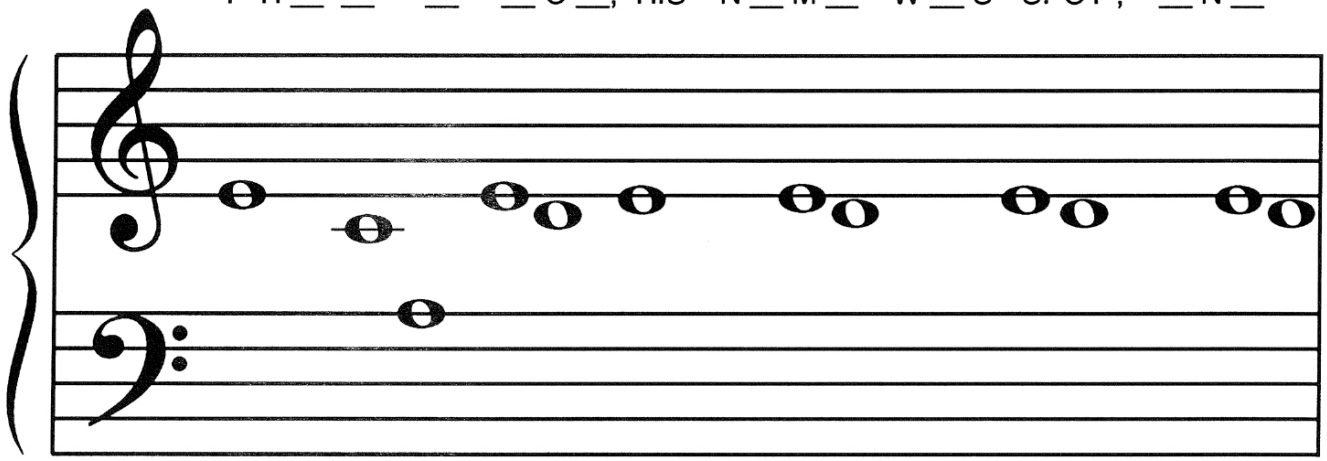

WH__N I __ __LL__ __ H__ HOPP__ __! H OPP__ __! HOPP__ __!

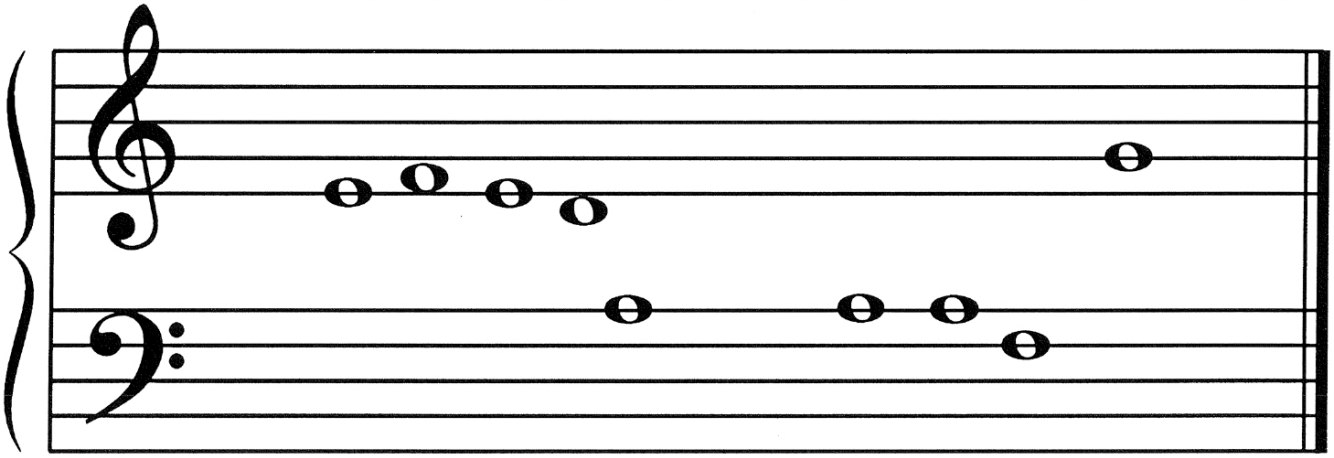

'TILL ON__ __IN__ __ __Y SPOT S__W __ __RO__!
THAT'S WHEN SPOT KNEW HE WAS A DOG !©

FREEPIANOMETHOD.COM
This page is copyrighted by Mayron Cole.The logo is a registered trademark of The Mayron Cole Music Conservatory, Inc. The Mayron Cole Piano Method is providing you with a nonexclusive license to print this page for your own personal use or for you to distribute at no charge. You do **NOT** have the right to sell this page to your students or to any other third parties.