The
MAYRON COLE PIANO METHOD



FUN SHEET

THE SHADOW BIRDS© MARCH OF THE PENGUINS©

PLACE THE CORRECT LETTER FROM THE SECOND COLUMN ON THE BLANK BESIDE ITS DEFINITION IN THE FIRST COLUMN.

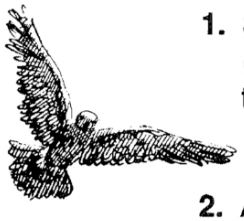



1. STACCATO DOTS: _____. ("Hot Dots" - disconnect the notes.)
2. ACCENT MARK: _____. (Strike the key a little harder.)
3. TREBLE CLEF, G-CLEF, or HIGH CLEF: _____.
4. BASS CLEF, F-CLEF, or LOW CLEF: _____.
5. TIME SIGNATURE: _____.
6. Go back to the BEGINNING and play to "FINE ": _____.
7. G-SHARP: _____.

A. 

B. 

C. 

D. 

E. *D.C. al Fine*

F. 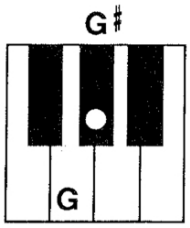

G. 

FREEPIANOMETHOD.COM
This page is copyrighted by Mayron Cole.The logo is a registered trademark of The Mayron Cole Music Conservatory, Inc. The Mayron Cole Piano Method is providing you with a nonexclusive license to print this page for your own personal use or for you to distribute at no charge. You do **NOT** have the right to sell this page to your students or to any other third parties.

THE SHADOW BIRDS

(orchestrated accompaniment has an 8 beat count-in)

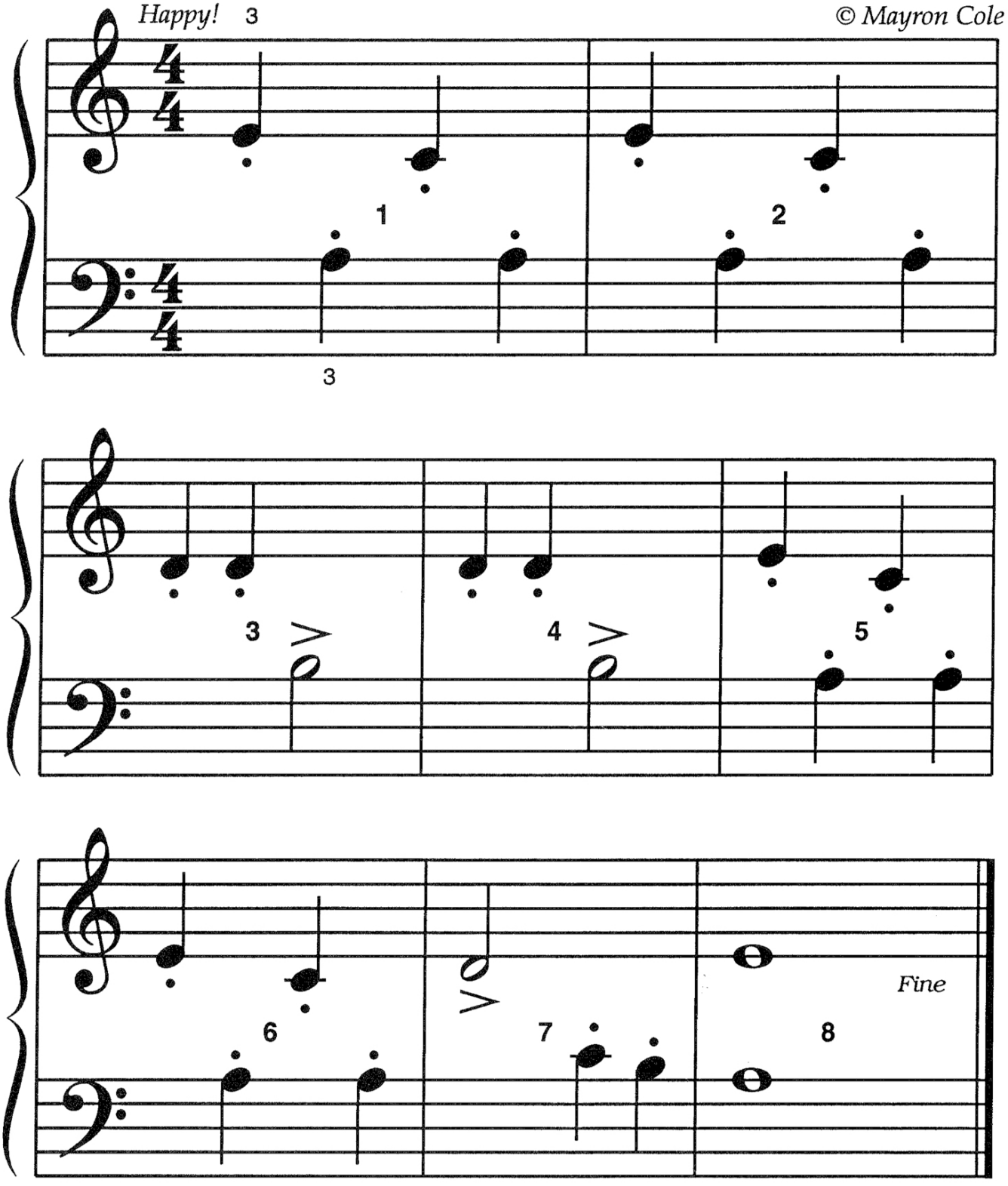

FREEPIANOMETHOD.COM
This page is copyrighted by Mayron Cole.The logo is a registered trademark of The Mayron Cole Music Conservatory, Inc. The Mayron Cole Piano Method is providing you with a nonexclusive license to print this page for your own personal use or for you to distribute at no charge. You do **NOT** have the right to sell this page to your students or to any other third parties.

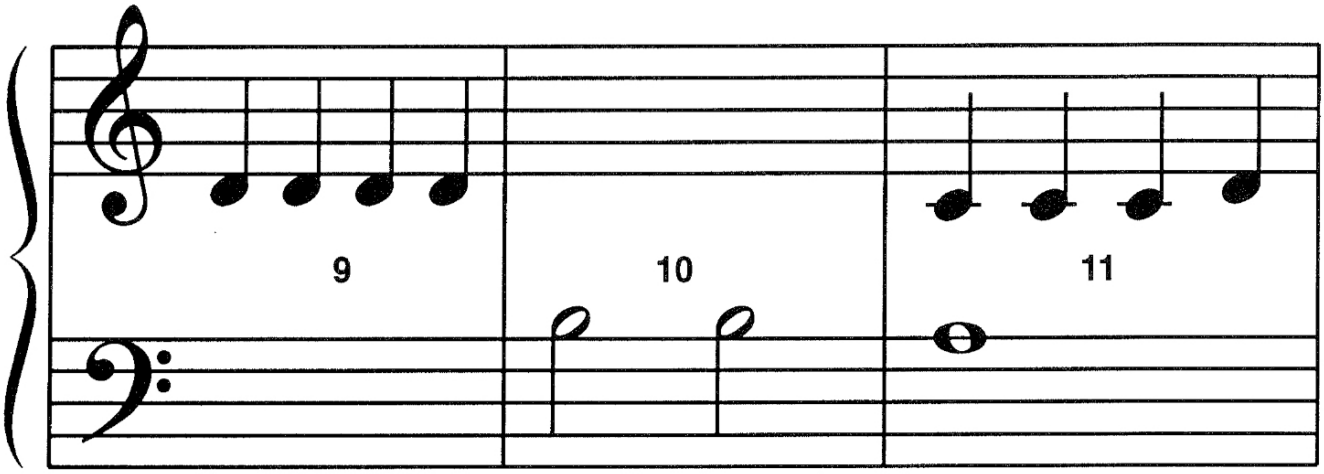

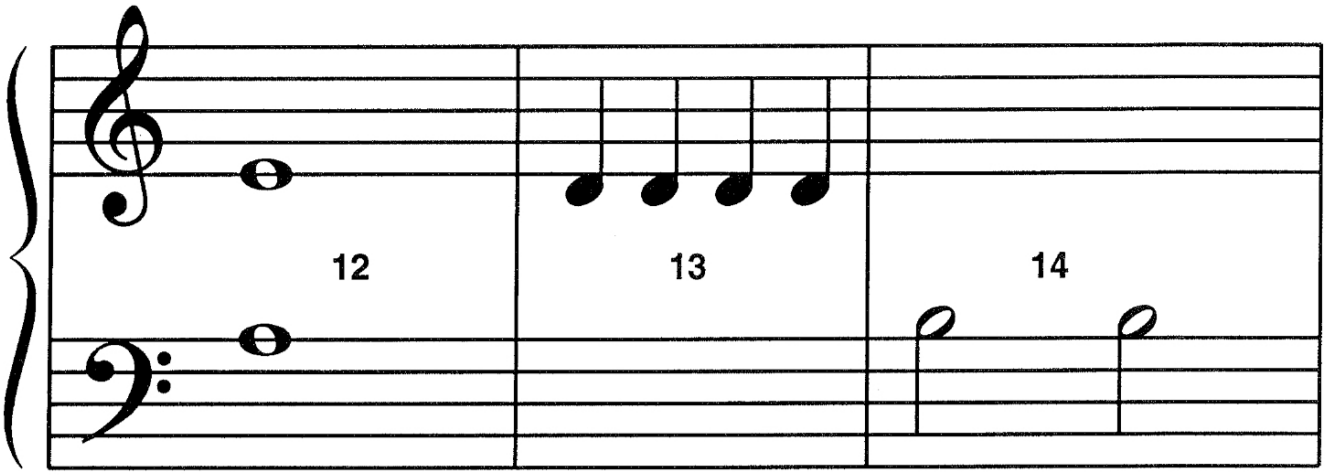

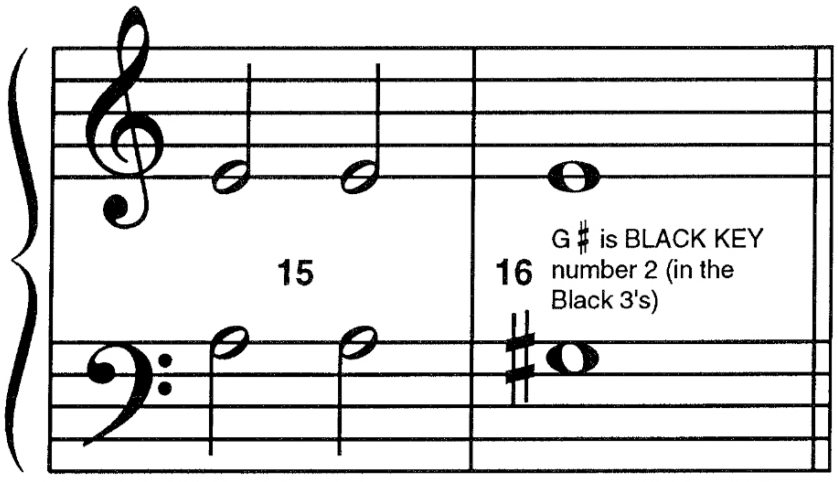

D.C. al Fine

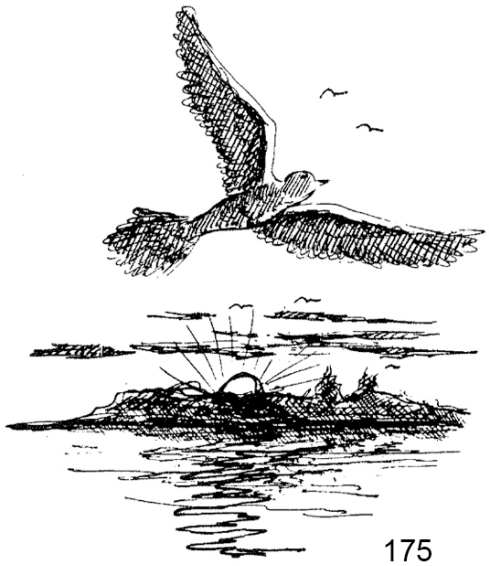

F R E E P I A N O M E T H O D . C O M
This page is copyrighted by Mayron Cole.The logo is a registered trademark of The Mayron Cole Music Conservatory, Inc. The Mayron Cole Piano Method is providing you with a nonexclusive license to print this page for your own personal use or for you to distribute at no charge. You do **NOT** have the right to sell this page to your students or to any other third parties.

MARCH OF THE PENGUINS

(orchestrated accompaniment has an 8 beat count-in)

Penguin Speed

© Mayron Cole

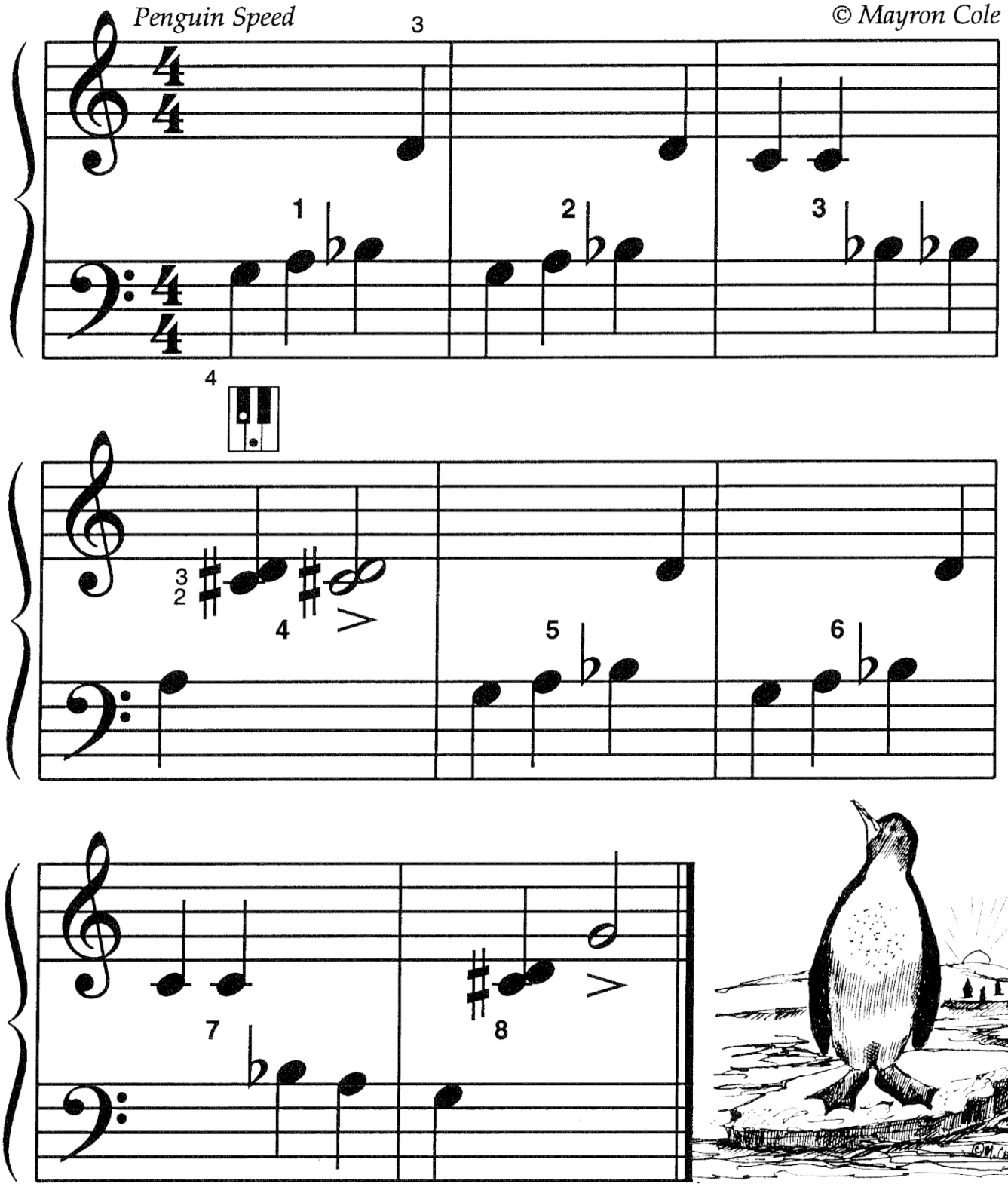

FREEPIANOMETHOD.COM
This page is copyrighted by Mayron Cole.The logo is a registered trademark of The Mayron Cole Music Conservatory, Inc. The Mayron Cole Piano Method is providing you with a nonexclusive license to print this page for your own personal use or for you to distribute at no charge. You do **NOT** have the right to sell this page to your students or to any other third parties.