The
MAYRON COLE PIANO METHOD

FUN SHEET

INTRODUCING G!©

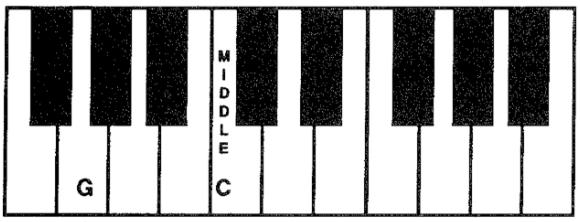

1. The HIGHEST SPACE in the LOW STAFF is G !

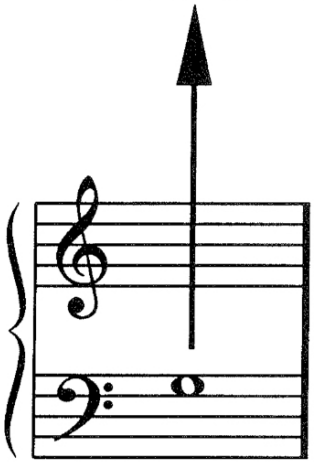

G

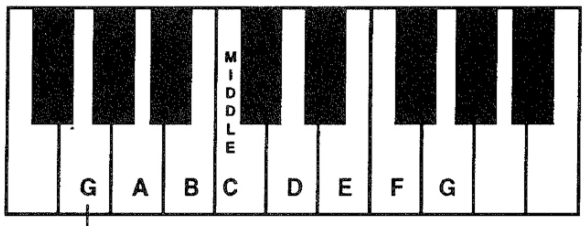



2. Write the letter names below these notes. Then, draw a line from each note to its key on the keyboard above.

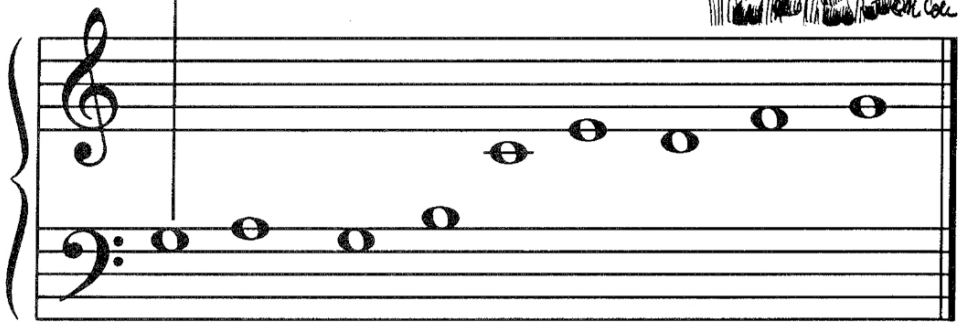

3. When you go to the keyboard, play these notes for your teacher. Count to "4" on each note, please.

Letter Name: *G* ___ ___ ___ ___ ___ ___ ___ ___.

FREEPIANOMETHOD.COM
This page is copyrighted by Mayron Cole.The logo is a registered trademark of The Mayron Cole Music Conservatory, Inc. The Mayron Cole Piano Method is providing you with a nonexclusive license to print this page for your own personal use or for you to distribute at no charge. You do **NOT** have the right to sell this page to your students or to any other third parties.

Write the letter names on the blanks below to
solve the **MYSTERY MESSAGE©**!

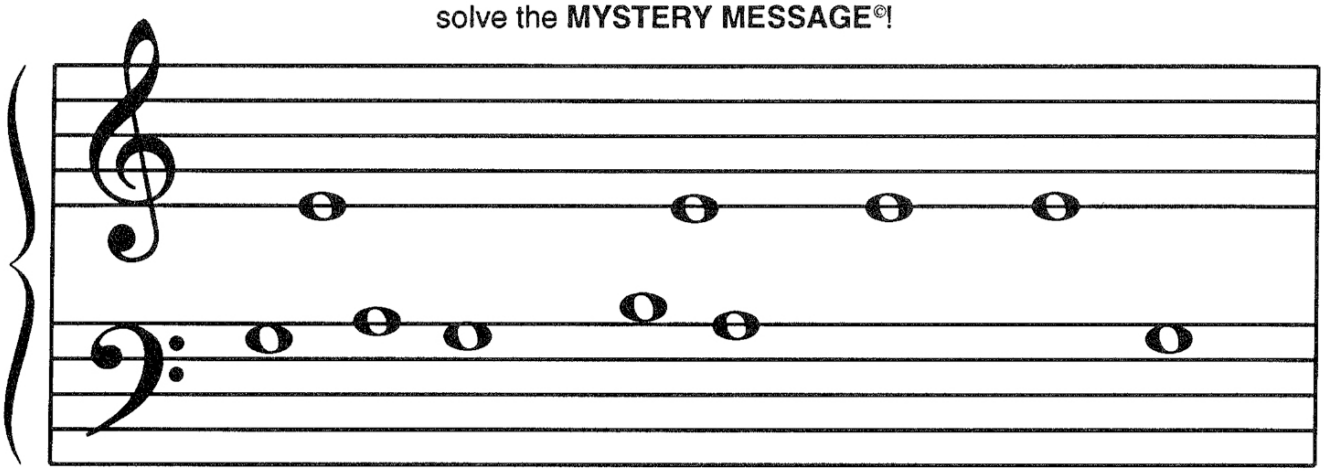

__R__ __T __RIZZLY _ _ _ __RS LIV__ IN TH__ HI__H

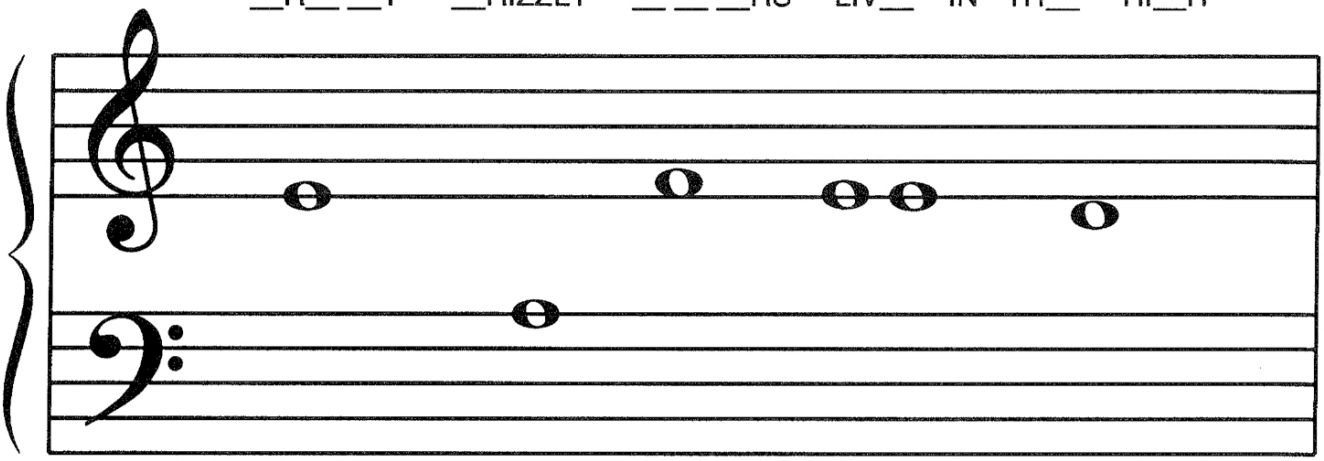

NORTH__RN MOUNT__INS. I__ YOU __V__R SHOUL__ VISIT

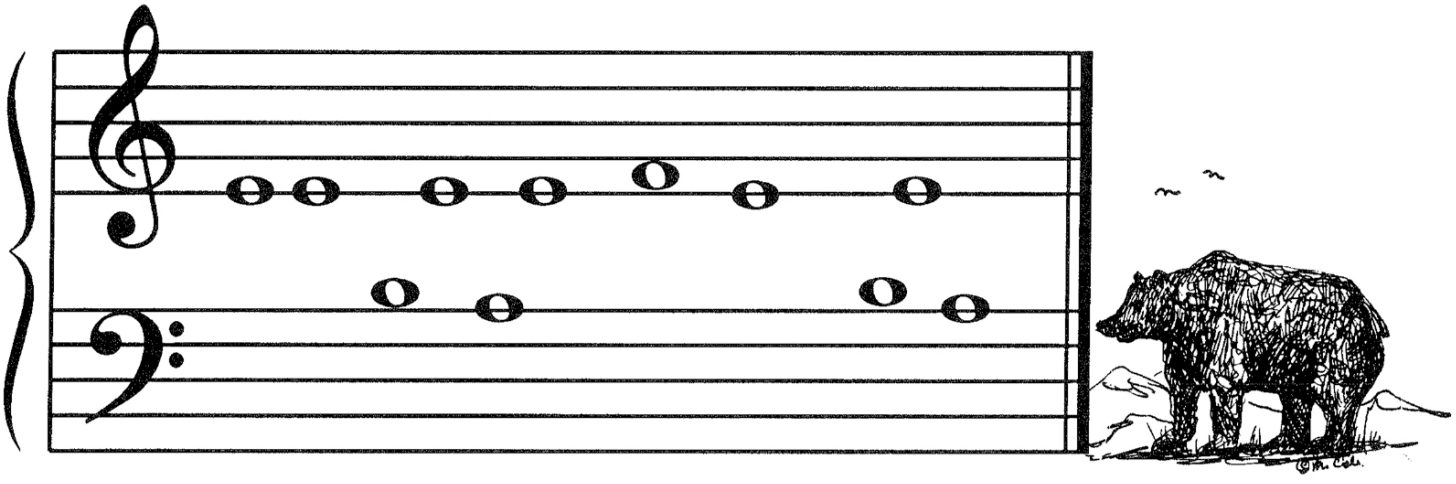

TH__R__, _ __W__R__ O__ TH__ _ _ _ __RS!©

F R E E P I A N O M E T H O D . C O M
This page is copyrighted by Mayron Cole.The logo is a registered trademark of The Mayron Cole Music Conservatory, Inc. The Mayron Cole Piano Method is providing you with a nonexclusive license to print this page for your own personal use or for you to distribute at no charge. You do **NOT** have the right to sell this page to your students or to any other third parties.

The
MAYRON COLE PIANO METHOD

FUN SHEET

A DARK NIGHT©, COWBOY'S SONG©, THE COFFEE POT©.

PLACE THE CORRECT LETTER FROM THE SECOND COLUMN ON THE BLANK BESIDE ITS DEFINITION IN THE FIRST COLUMN.

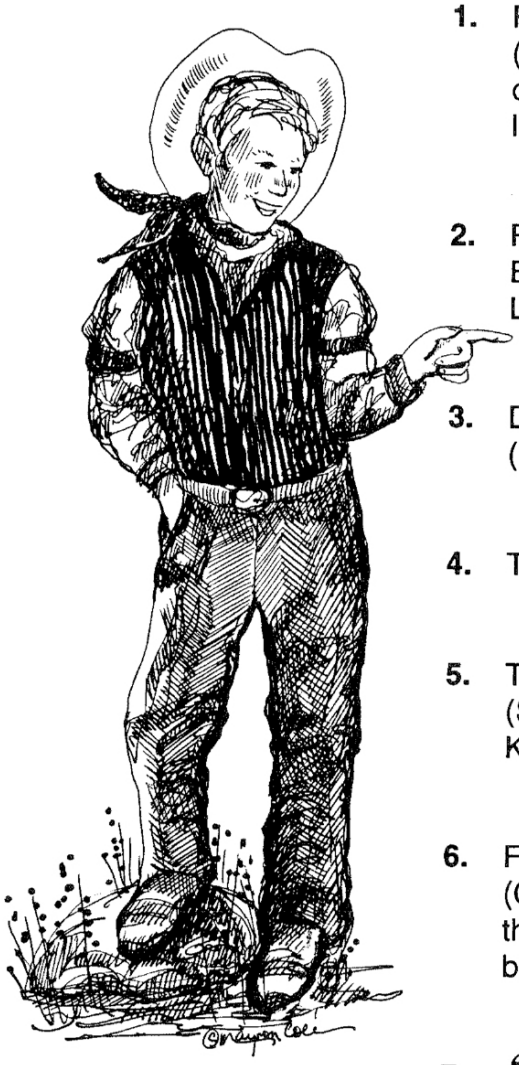

1. FERMATA: _____. (Hold the key down or hold the rest a little longer.)
2. F-CLEF or BASS CLEF or LOW CLEF: _____.
3. DOUBLE BAR: _____. (Means, "The end.")
4. TIME SIGNATURE: _____.
5. TIE HOLD: _____. (Strike a key and KEEP HOLDING.)
6. FLAT SIGN: _____. (Go backward to play the very next key either black or white.)
7.  G A B: _____.

A. 

B. 

C. 

D.

E. 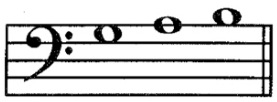

F. 

G. 

FREEPIANOMETHOD.COM
This page is copyrighted by Mayron Cole.The logo is a registered trademark of The Mayron Cole Music Conservatory, Inc. The Mayron Cole Piano Method is providing you with a nonexclusive license to print this page for your own personal use or for you to distribute at no charge. You do **NOT** have the right to sell this page to your students or to any other third parties.

A DARK NIGHT

(LEFT-HAND MUSIC)

© Mayron Cole

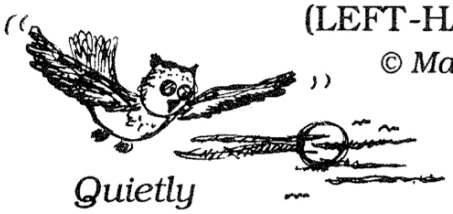

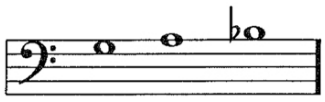

G A B♭

(orchestrated accompaniment has an 8 beat count-in)

Quietly

5



FREEPIANOMETHOD.COM
This page is copyrighted by Mayron Cole.The logo is a registered trademark of The Mayron Cole Music Conservatory, Inc. The Mayron Cole Piano Method is providing you with a nonexclusive license to print this page for your own personal use or for you to distribute at no charge. You do **NOT** have the right to sell this page to your students or to any other third parties.



A COWBOY'S SONG

(LEFT-HAND MUSIC)

© Mayron Cole

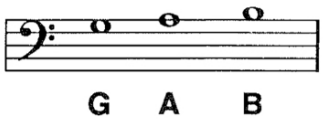

(orchestrated accompaniment has a 6 beat count-in)

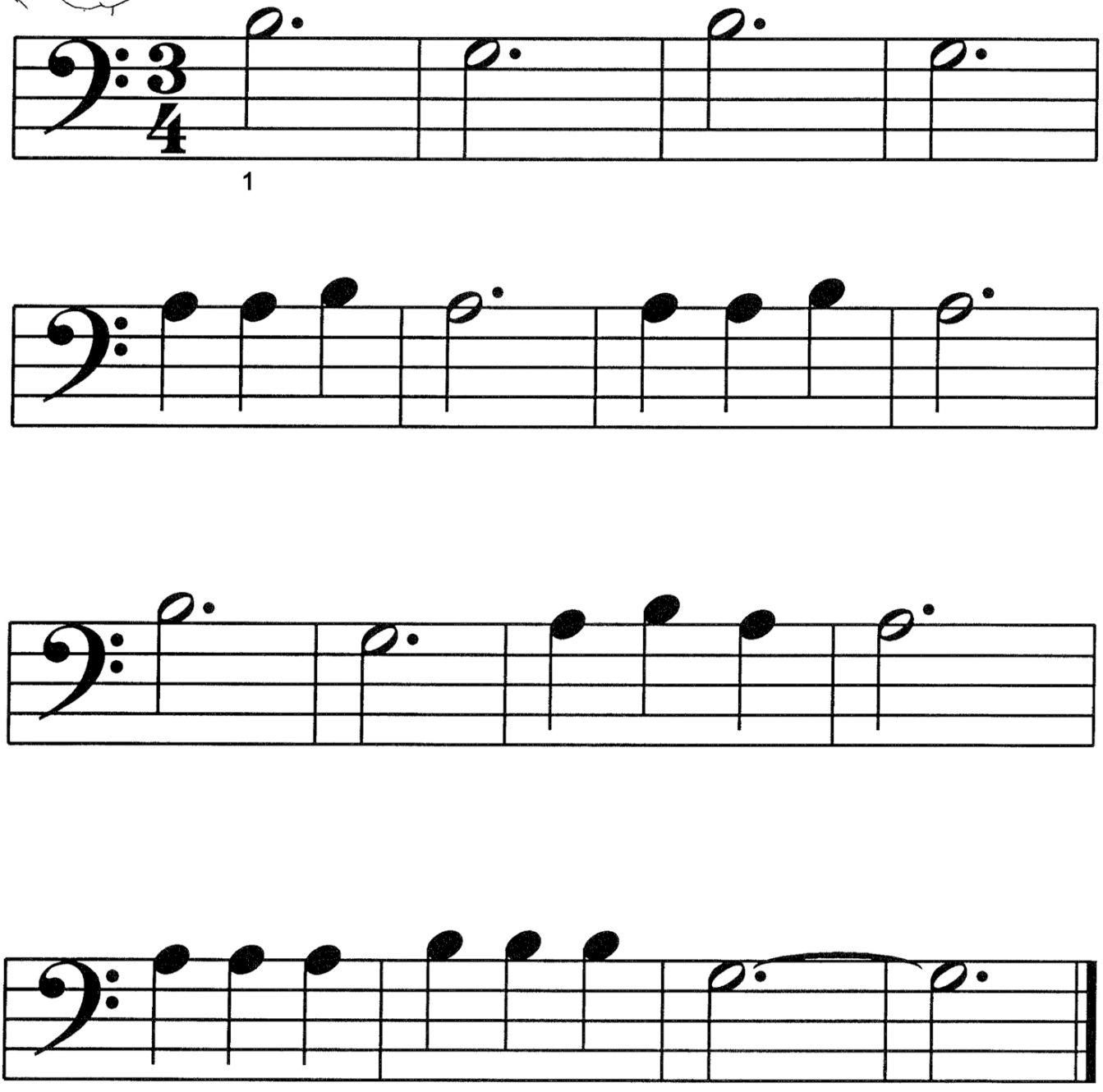

F R E E P I A N O M E T H O D . C O M
This page is copyrighted by Mayron Cole.The logo is a registered trademark of The Mayron Cole Music Conservatory, Inc. The Mayron Cole Piano Method is providing you with a nonexclusive license to print this page for your own personal use or for you to distribute at no charge. You do **NOT** have the right to sell this page to your students or to any other third parties.



THE COFFEE POT

© Mayron Cole

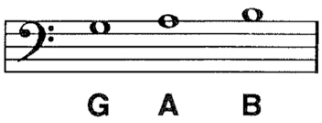

(orchestrated accompaniment has a 7 beat count-in)

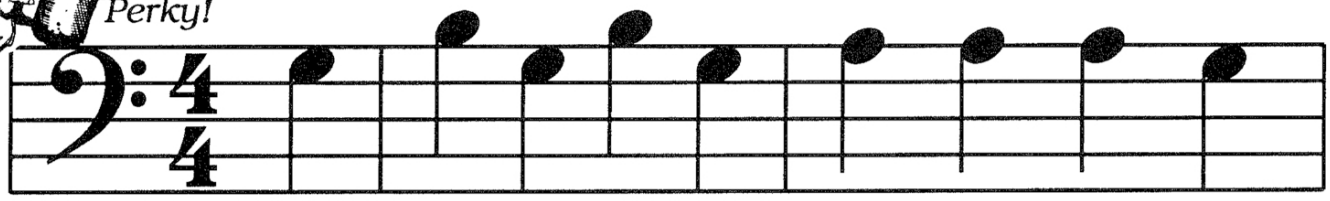

4

SPLIT MEASURE: The missing 3 beats are played in the last measure of the piece.

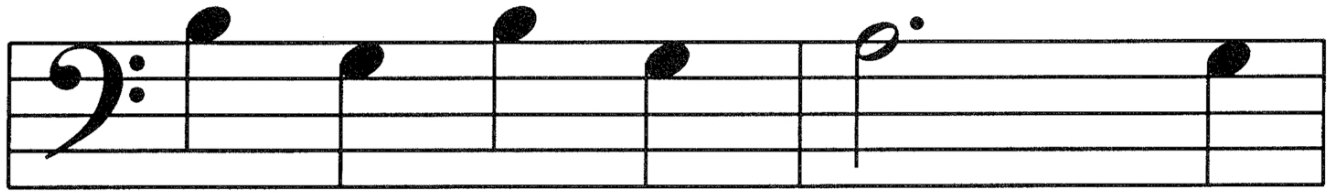

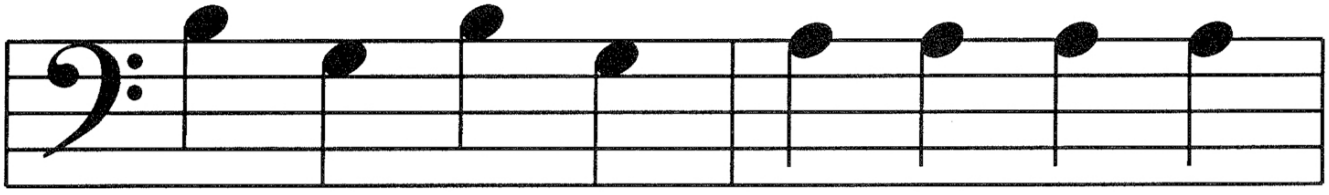

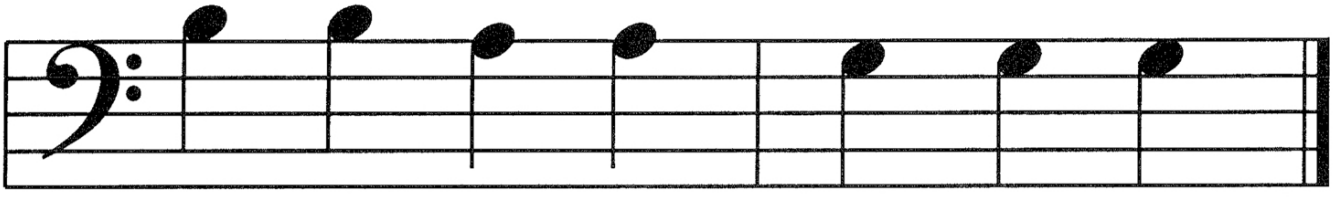

F R E E P I A N O M E T H O D . C O M
This page is copyrighted by Mayron Cole.The logo is a registered trademark of The Mayron Cole Music Conservatory, Inc. The Mayron Cole Piano Method is providing you with a nonexclusive license to print this page for your own personal use or for you to distribute at no charge. You do **NOT** have the right to sell this page to your students or to any other third parties.