CREATED BY
MAYRON COLE

BONUS FUN SHEET

RHYTHM REVIEW

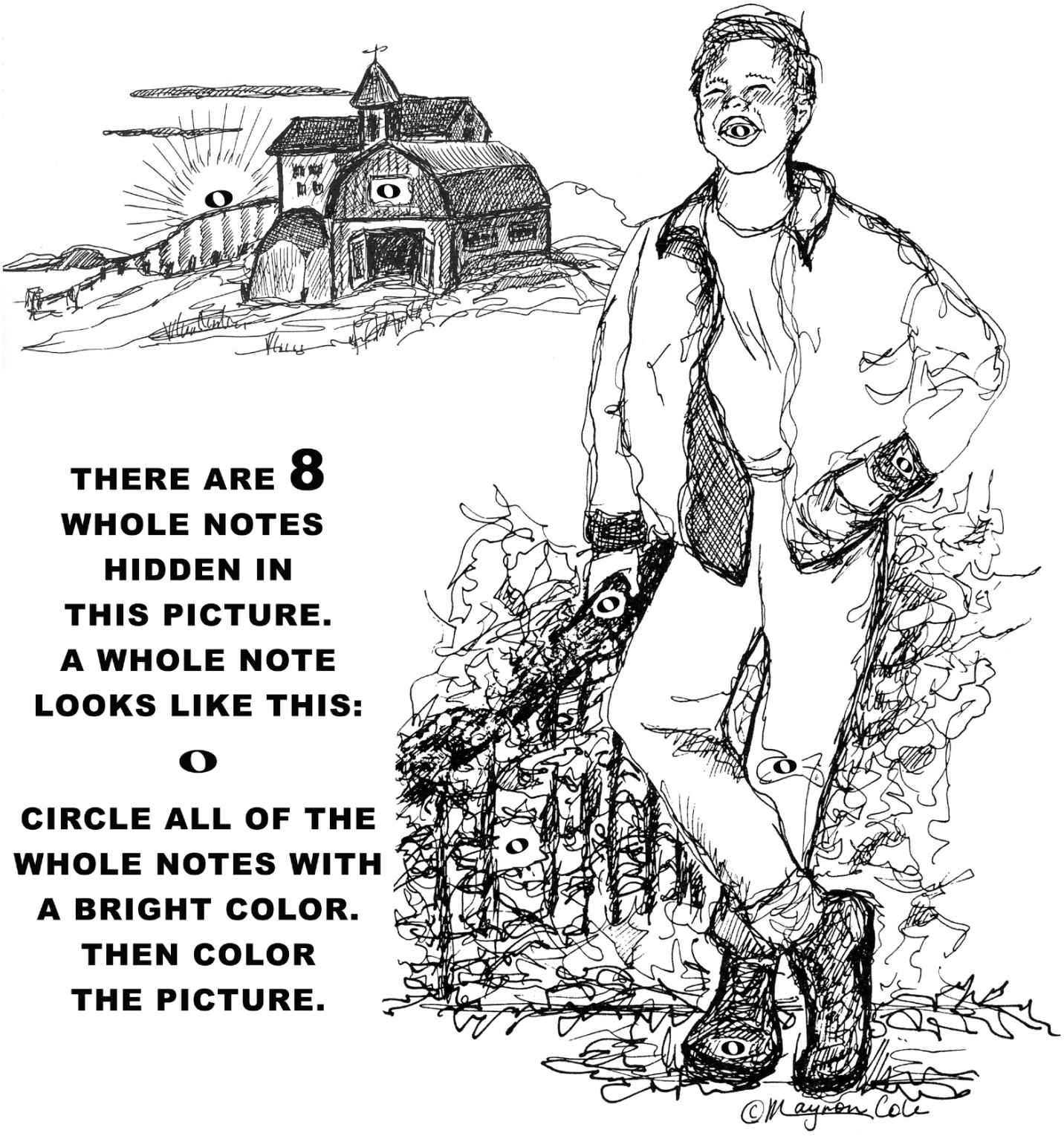

THERE ARE 8 WHOLE NOTES HIDDEN IN THIS PICTURE. A WHOLE NOTE LOOKS LIKE THIS:

o

CIRCLE ALL OF THE WHOLE NOTES WITH A BRIGHT COLOR. THEN COLOR THE PICTURE.

FREEPIANOMETHOD.COM
This page is copyrighted by Mayron Cole.The logo is a registered trademark of The Mayron Cole Music Conservatory, Inc. The Mayron Cole Piano Method is providing you with a nonexclusive license to print this page for your own personal use or for you to distribute at no charge. You do **NOT** have the right to sell this page to your students or to any other third parties.

BONUS MUSIC

Do Your Ears Hang Low?

from the Level One Folk Song Favorites book

arranged by Colleen Mayron Cole



FREEPIANOMETHOD.COM
This page is copyrighted by Mayron Cole.The logo is a registered trademark of The Mayron Cole Music Conservatory, Inc. The Mayron Cole Piano Method is providing you with a nonexclusive license to print this page for your own personal use or for you to distribute at no charge. You do **NOT** have the right to sell this page to your students or to any other third parties.

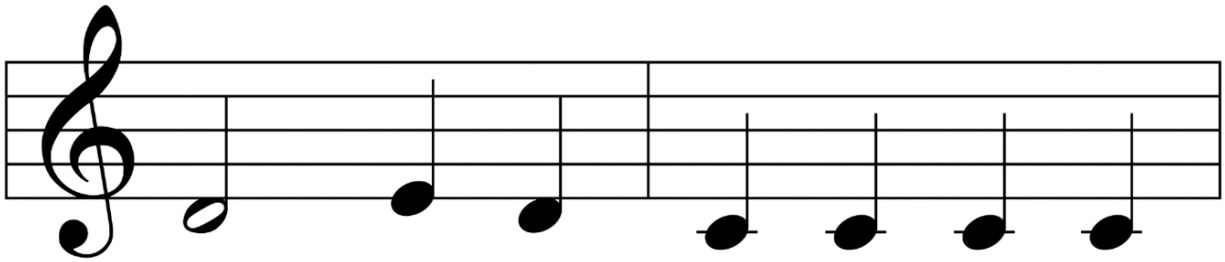

bow? Can you throw them o'er your

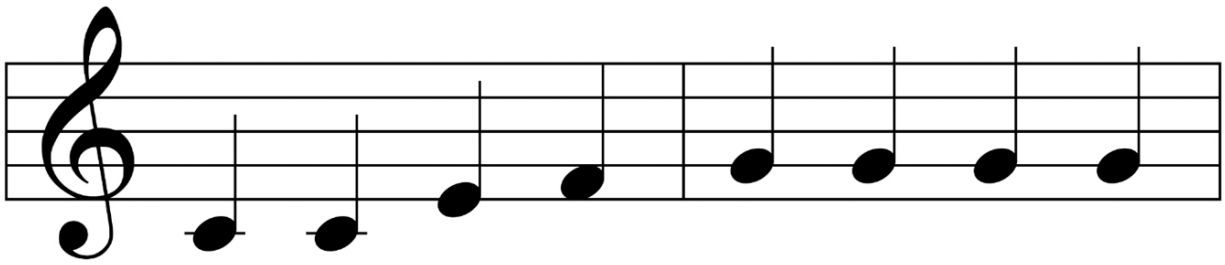

shoul - der like a con - ti - nen - tal

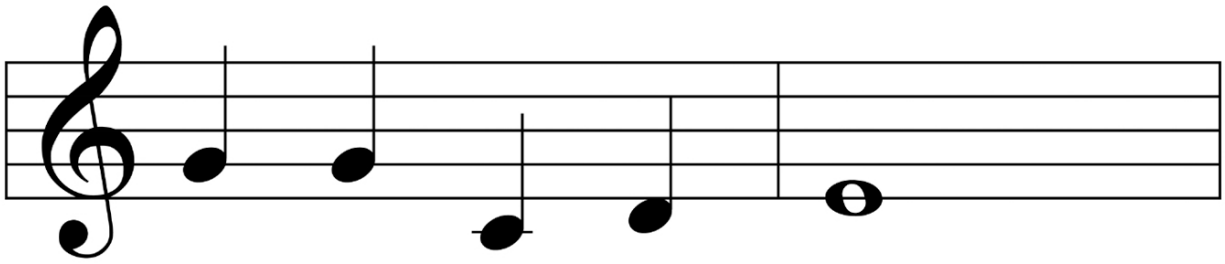

sol - dier? Do your ears

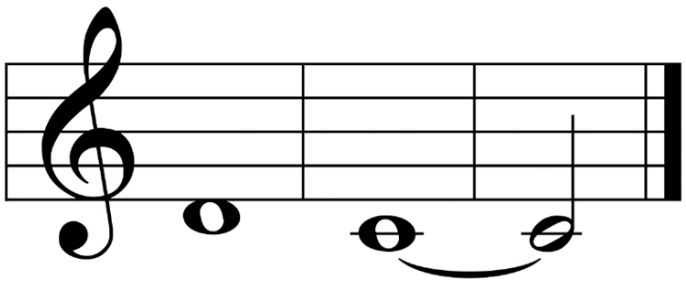

hang low?

SECOND VERSE
Can your ears stand high?
Can they stand up to the sky?
Can they stand up if they're wet?
Can they stand up if they're dry?
Can you wave them to your neighbor
With a minimum of labor?
Can your ears stand high?

F R E E P I A N O M E T H O D . C O M
This page is copyrighted by Mayron Cole.The logo is a registered trademark of The Mayron Cole Music Conservatory, Inc. The Mayron Cole Piano Method is providing you with a nonexclusive license to print this page for your own personal use or for you to distribute at no charge. You do **NOT** have the right to sell this page to your students or to any other third parties.

BONUS MUSIC

Be Kind to Your Web-Footed Friends

from the Level One Folk Song Favorites book



arranged by Colleen Mayron Cole

FREEPIANOMETHOD.COM
This page is copyrighted by Mayron Cole.The logo is a registered trademark of The Mayron Cole Music Conservatory, Inc. The Mayron Cole Piano Method is providing you with a nonexclusive license to print this page for your own personal use or for you to distribute at no charge. You do **NOT** have the right to sell this page to your students or to any other third parties.

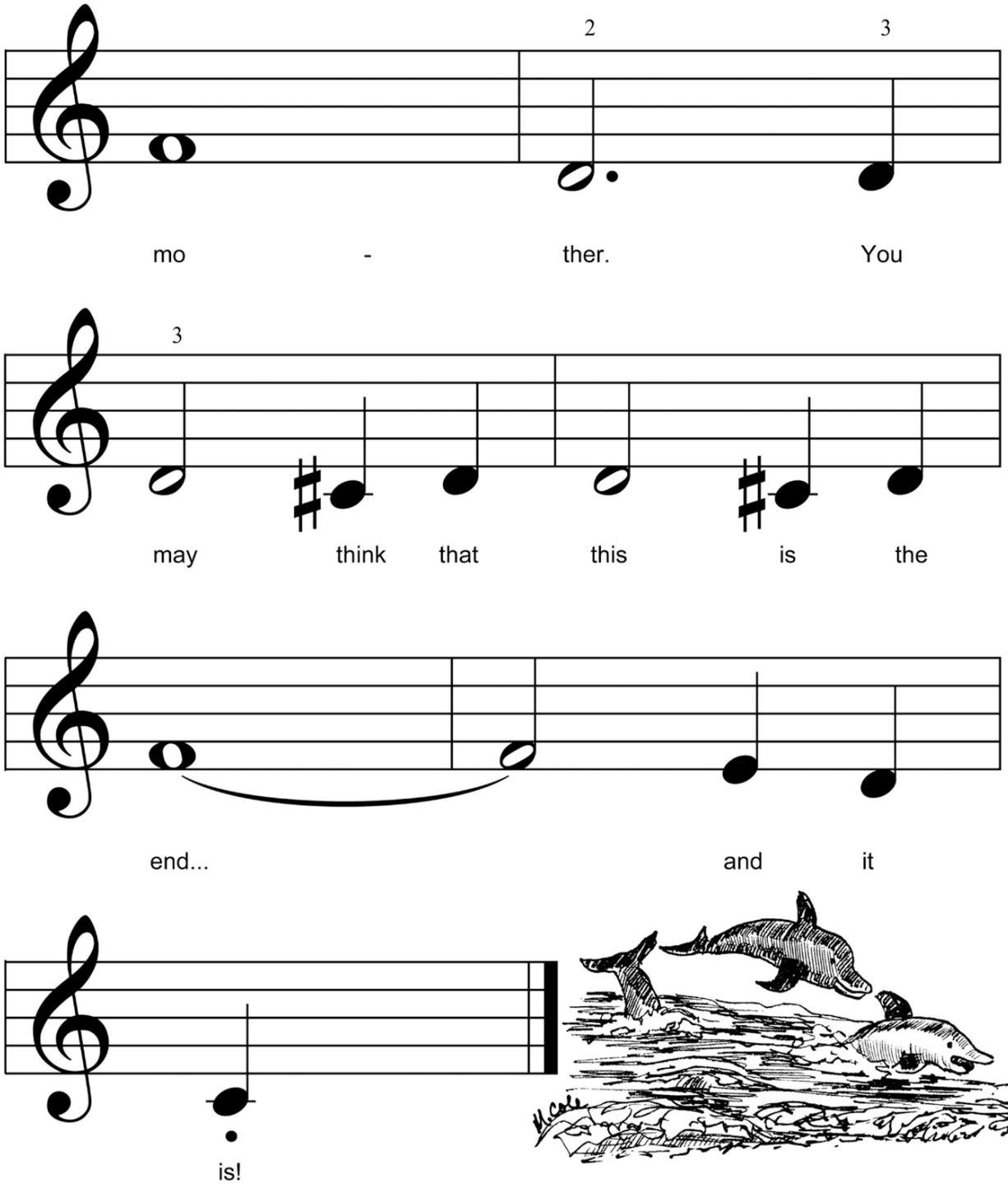

FREEPIANOMETHOD.COM
This page is copyrighted by Mayron Cole.The logo is a registered trademark of The Mayron Cole Music Conservatory, Inc. The Mayron Cole Piano Method is providing you with a nonexclusive license to print this page for your own personal use or for you to distribute at no charge. You do **NOT** have the right to sell this page to your students or to any other third parties.

BONUS MUSIC

Peanut Sat on a Railroad Track

from the Level One Folk Song Favorites book

arranged by Colleen Mayron Cole

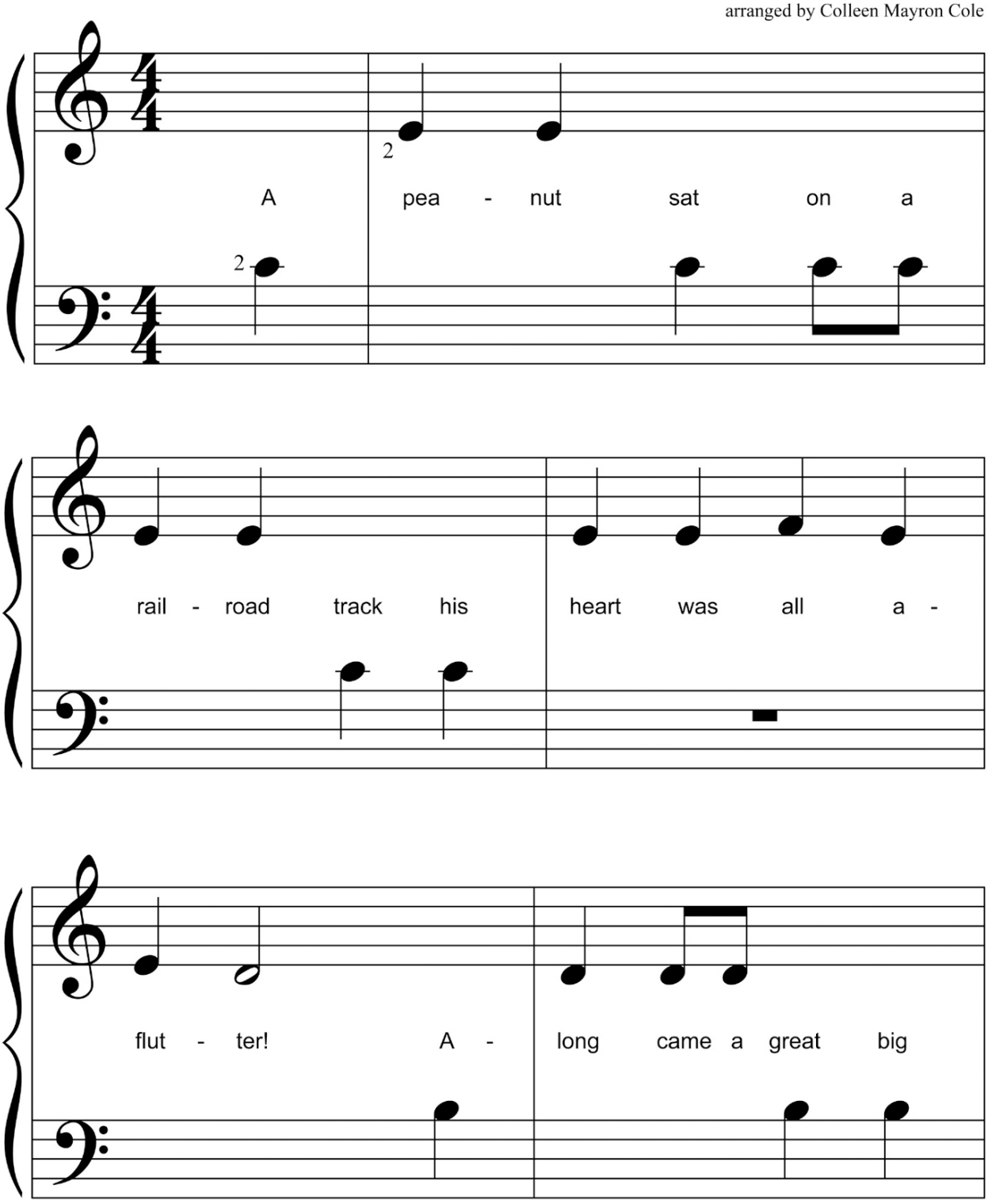

FREEPIANOMETHOD.COM
This page is copyrighted by Mayron Cole.The logo is a registered trademark of The Mayron Cole Music Conservatory, Inc. The Mayron Cole Piano Method is providing you with a nonexclusive license to print this page for your own personal use or for you to distribute at no charge. You do **NOT** have the right to sell this page to your students or to any other third parties.

choo - choo train! Toot! Toot!



Toot! Toot! Toot! Toot!

Now he's pea - nut but - ter!

FREEPIANOMETHOD.COM
This page is copyrighted by Mayron Cole.The logo is a registered trademark of The Mayron Cole Music Conservatory, Inc. The Mayron Cole Piano Method is providing you with a nonexclusive license to print this page for your own personal use or for you to distribute at no charge. You do **NOT** have the right to sell this page to your students or to any other third parties.

BONUS FUN SHEET

RHYTHM REVIEW

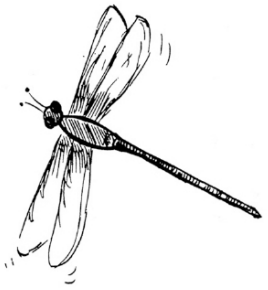

WITH YOUR FAVORITE COLORS, DRAW A CIRCLE AROUND EACH OF THE QUARTER NOTES (COUNT: 1); DRAW TWO CIRCLES AROUND EACH OF THE HALF NOTES (COUNT: 1 - 2); DRAW THREE CIRCLES AROUND EACH OF THE DOTTED HALF NOTES (COUNT: 1 - 2 - 3); DRAW FOUR CIRCLES AROUND EACH OF THE WHOLE NOTES (COUNT: 1 - 2 - 3 - 4); DRAW ONE CIRCLE AROUND EACH OF THE TWO-EIGHTH NOTES (SAY: PLAY-FAST).

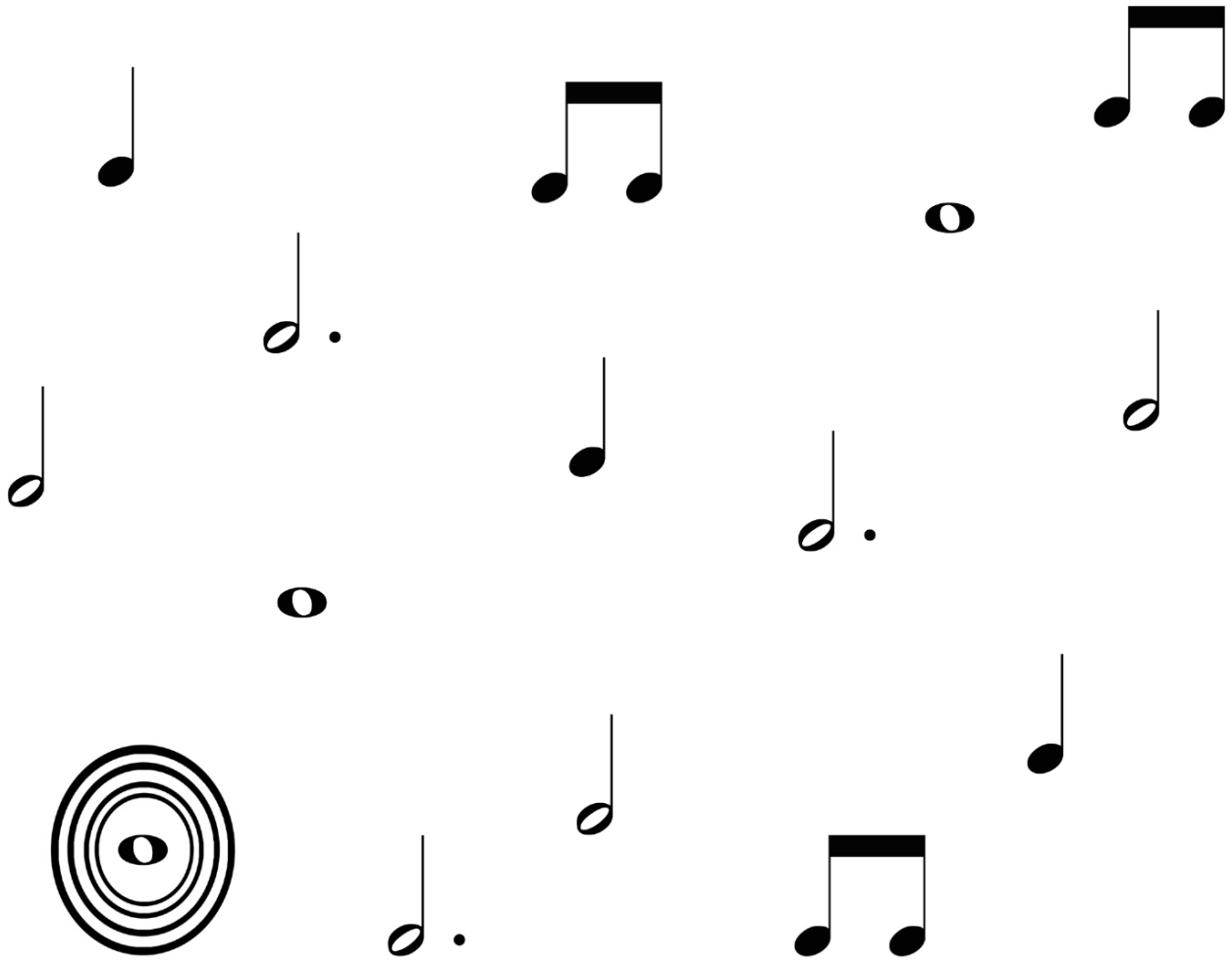

FREEPIANOMETHOD.COM
This page is copyrighted by Mayron Cole.The logo is a registered trademark of The Mayron Cole Music Conservatory, Inc. The Mayron Cole Piano Method is providing you with a nonexclusive license to print this page for your own personal use or for you to distribute at no charge. You do **NOT** have the right to sell this page to your students or to any other third parties.