The MAYRON COLE PIANO METHOD

FUN SHEET

ELLISA!©



1. This, [_____] , is a _____ mark.
(brace or pedal?)

2. The RIGHT PEDAL is named the DAMPER PEDAL. _____
(yes or no?)

3. A PEDAL MARK tells you to push the RIGHT PEDAL with your RIGHT FOOT. (Keep your heel on the floor!) Do you see pedal marks in ELLISA!? _____
(yes or no?)

4. This,  , is a TIE HOLD. _____
(yes or no?)

It equals _____ beats in $\frac{3}{4}$ time.
(5 or 6?)

5. Write the counts under the following notes.



COUNTS: _____.

6. Draw a note that equals the given counts. A quarter note equals one beat.

♩					
COUNTS: 1	1 - 2 - 3 - 4	1 +	1 - 2 - 3	1 - 2	1.

FREEPIANOMETHOD.COM
This page is copyrighted by Mayron Cole.The logo is a registered trademark of The Mayron Cole Music Conservatory, Inc. The Mayron Cole Piano Method is providing you with a nonexclusive license to print this page for your own personal use or for you to distribute at no charge. You do **NOT** have the right to sell this page to your students or to any other third parties.

My daughter,
ELLISA!

(orchestrated accompaniment has a 5 beat count-in)

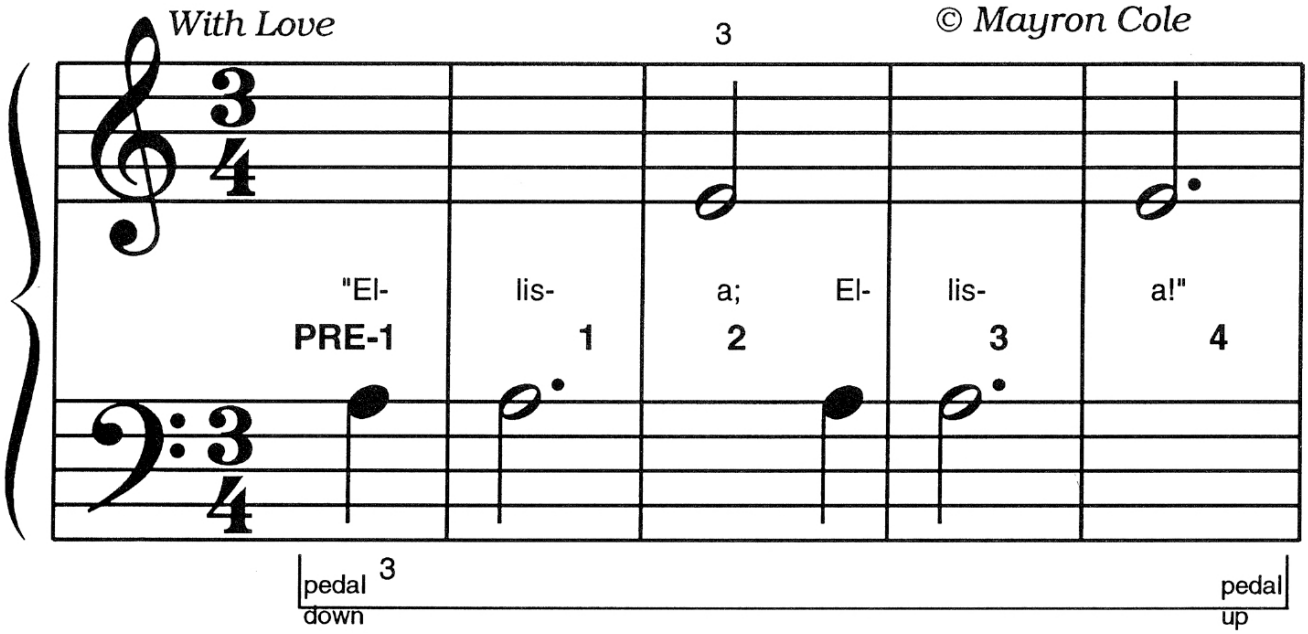

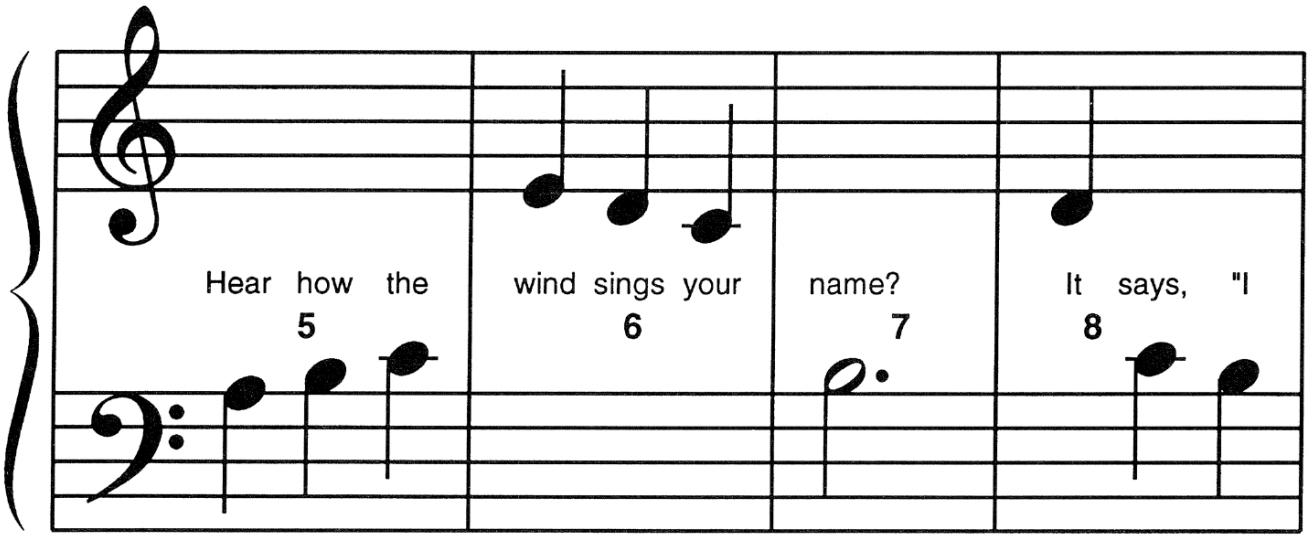

FREEPIANOMETHOD.COM
This page is copyrighted by Mayron Cole.The logo is a registered trademark of The Mayron Cole Music Conservatory, Inc. The Mayron Cole Piano Method is providing you with a nonexclusive license to print this page for your own personal use or for you to distribute at no charge. You do **NOT** have the right to sell this page to your students or to any other third parties.

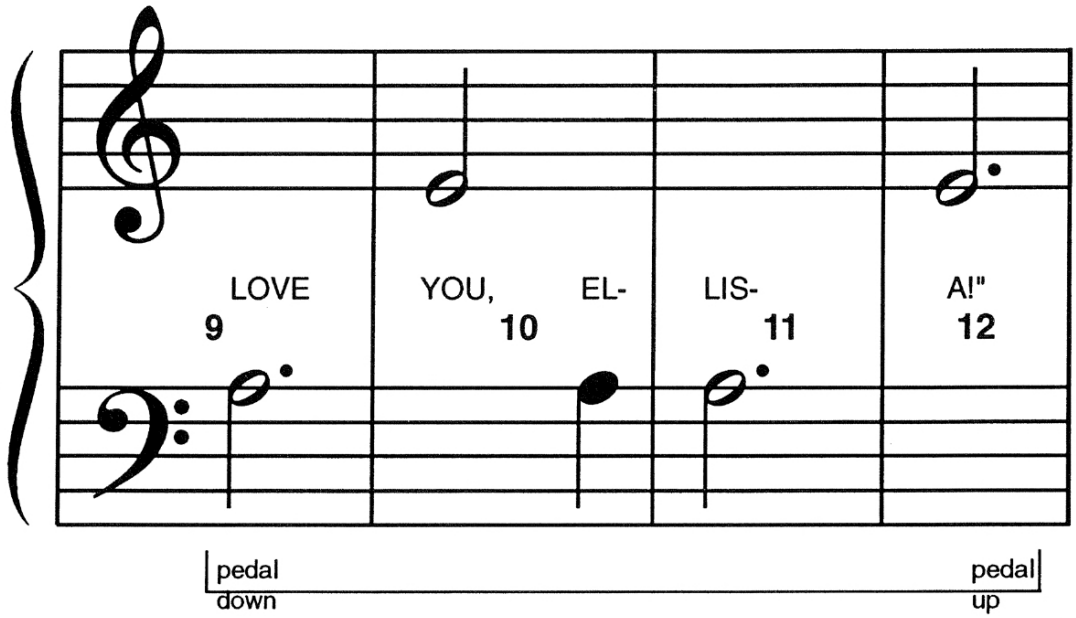

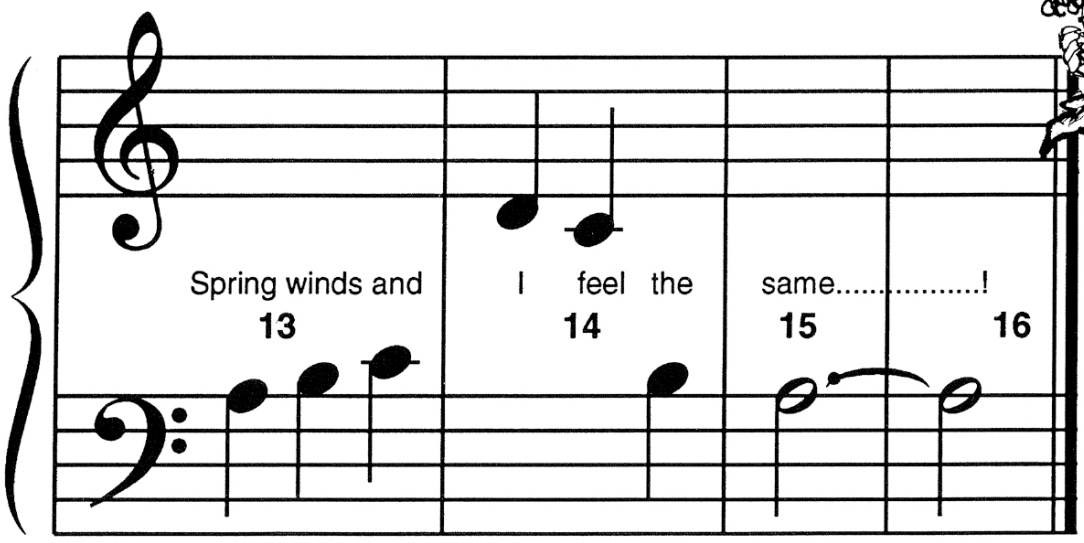

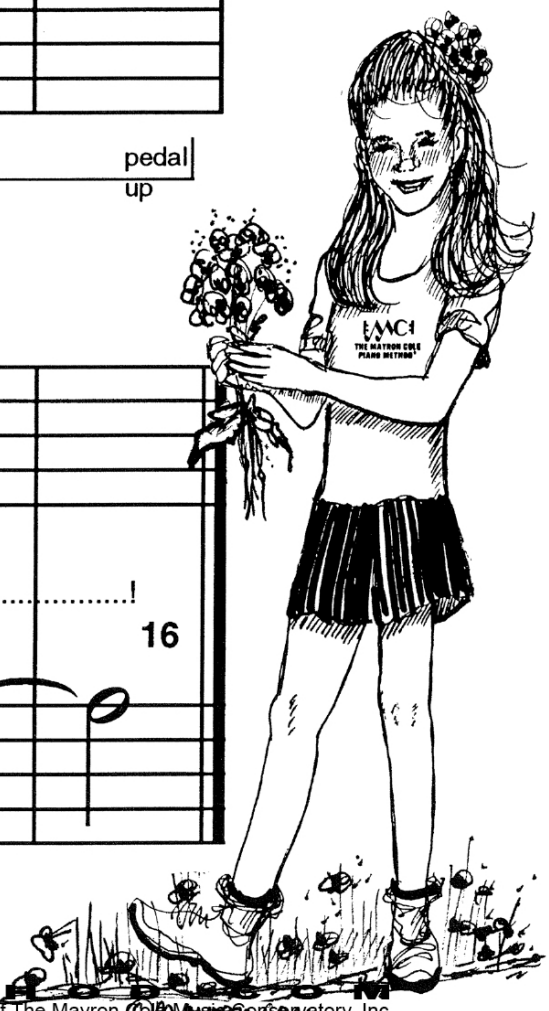

FREEPIANOMETHOD.COM
This page is copyrighted by Mayron Cole.The logo is a registered trademark of The Mayron Cole Music Conservatory, Inc.
The Mayron Cole Piano Method is providing you with a nonexclusive license to print this page for your own personal use or
for you to distribute at no charge. You do **NOT** have the right to sell this page to your students or to any other third parties.



WRITE THE LETTER NAMES BELOW THE FOLLOWING NOTES
TO SOLVE THE **MYSTERY MESSAGE©**!

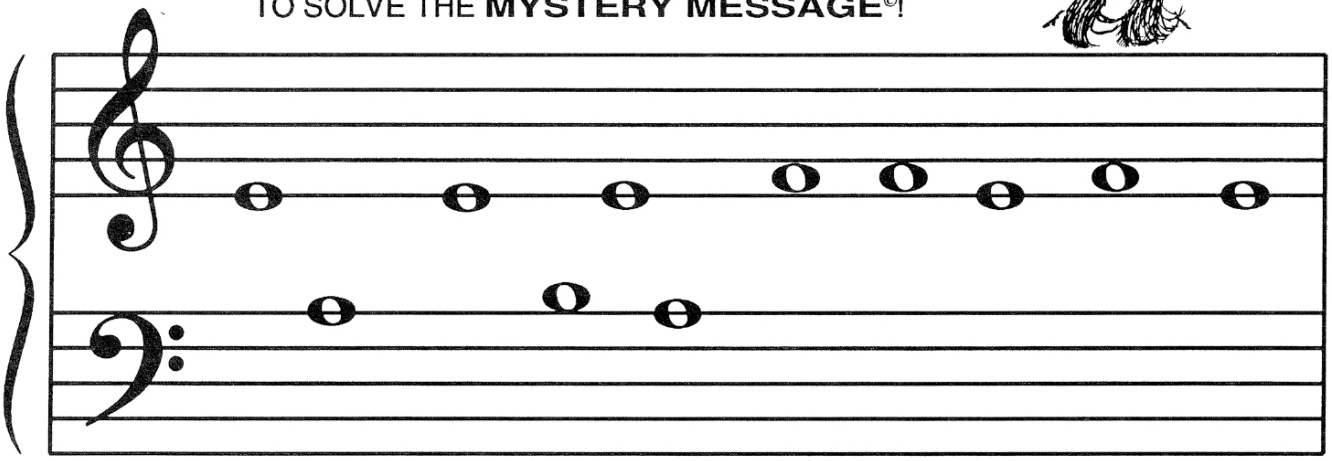

__ LLIS __ LOV __ S __ __ __ UTI __ UL, __ R __ SH __LOW __ RS.

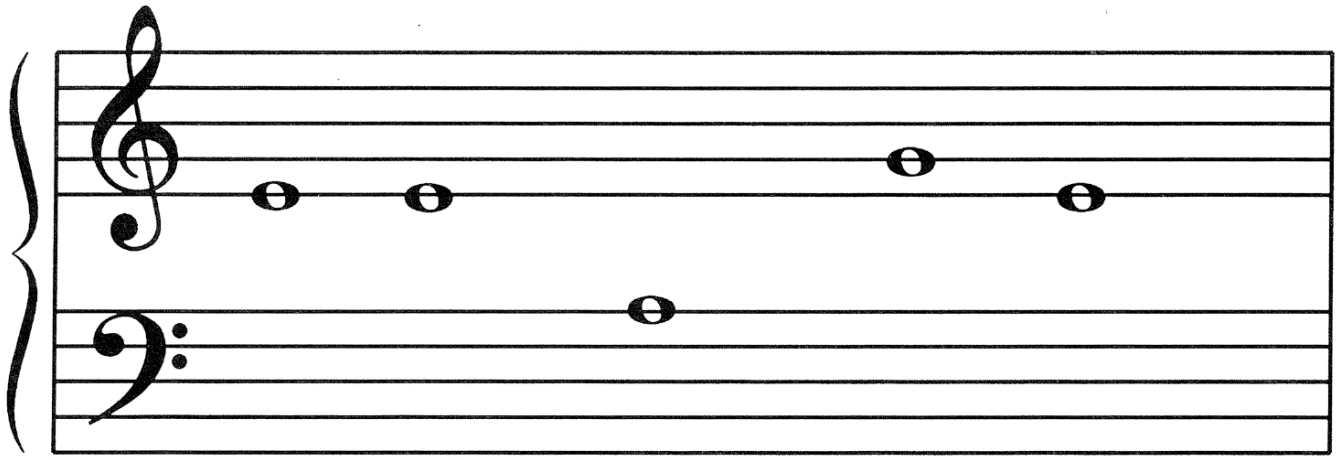

SH __ LOV __ S TO W __ LK THROU __ H TH __ M HOUR

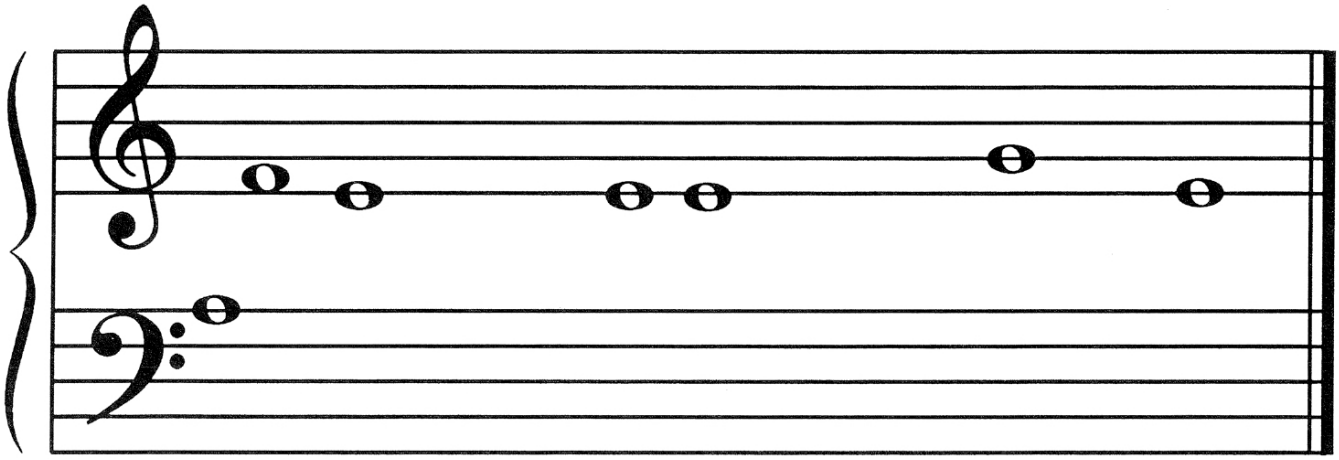

__ __T __ R HOUR __ V __ N IN SPRIN __ SHOW __ RS!©

F R E E P I A N O M E T H O D . C O M
This page is copyrighted by Mayron Cole.The logo is a registered trademark of The Mayron Cole Music Conservatory, Inc.
The Mayron Cole Piano Method is providing you with a nonexclusive license to print this page for your own personal use or
for you to distribute at no charge. You do **NOT** have the right to sell this page to your students or to any other third parties.