The
MAYRON COLE PIANO METHOD

FUN SHEET

INTRODUCING E!©



1. The FIRST LINE in the HIGH STAFF is E!

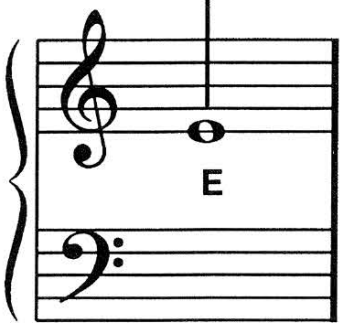

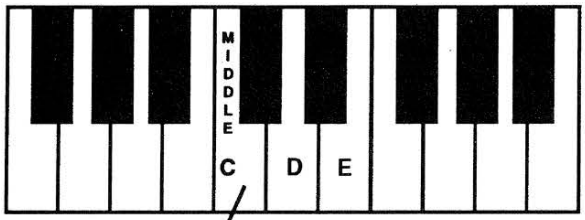

2. Write the letter name of these notes on the blanks below. Then, draw a line from each note to its key on the keyboard above.

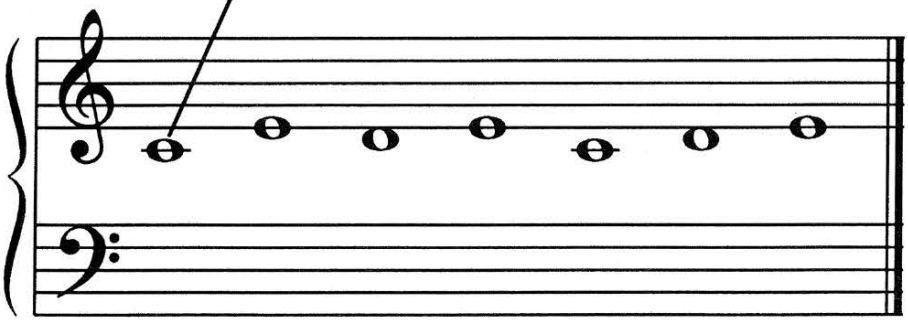

LETTER NAME: C ____ ____ ____ ____ ____ ____.

3. When you go to the keyboard, play these notes for your teacher. Sit with your nose in front of MIDDLE _____.
(D or C?)

Count to "4" on each note, please.

FREEPIANOMETHOD.COM
Although Mayron Cole owns the copyright to this page, she is granting permission to copy it **only** under the following condition: Teachers and students may print this page at home, school, or at their local print shop; and teachers and students may download, view, copy and/or share this page digitally.

CREATED BY
MAYRON COLE

WRITE THE LETTER NAMES OF THE NOTES ON THE BLANKS BELOW
TO SOLVE THE **MYSTERY MESSAGE©**.



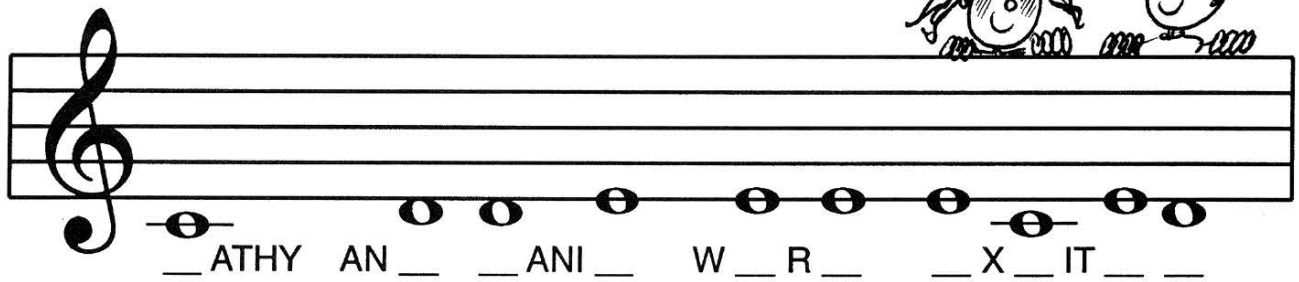

__ATHY AN__ __ANI__ W__R__ __X__IT__ __

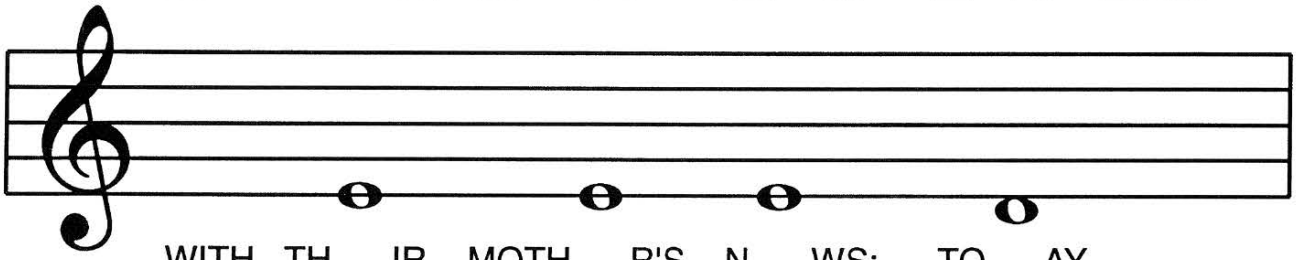

WITH TH__IR MOTH__R'S N__WS: TO__AY

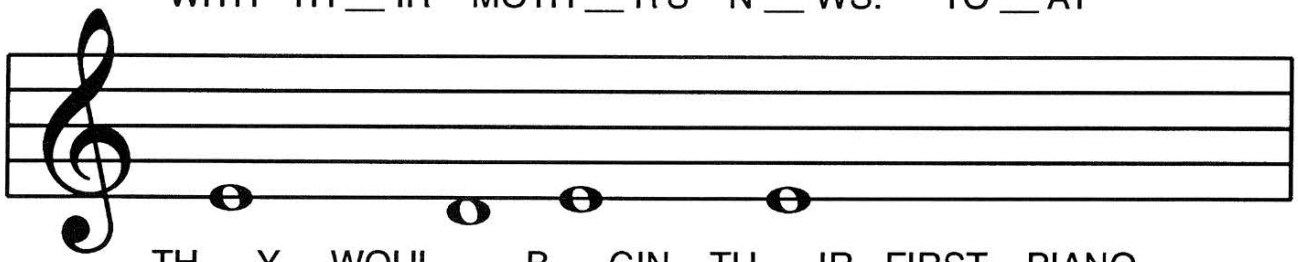

TH__Y WOUL__ B__GIN TH__IR FIRST PIANO

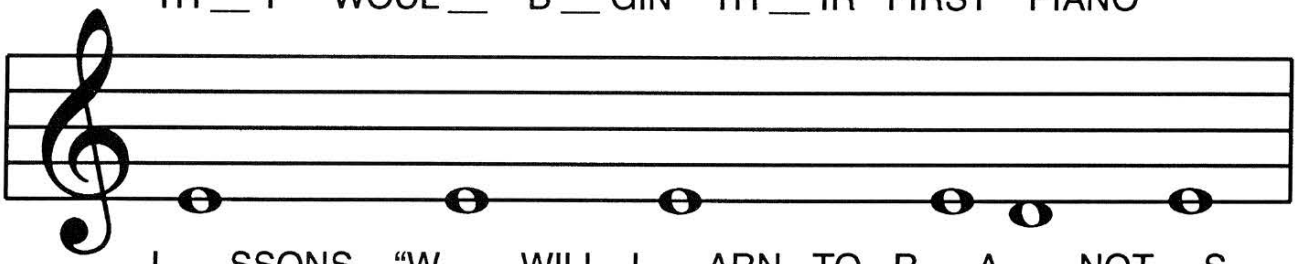

L__SSONS. "W__ WILL L__ARN TO R__A__ NOT__S

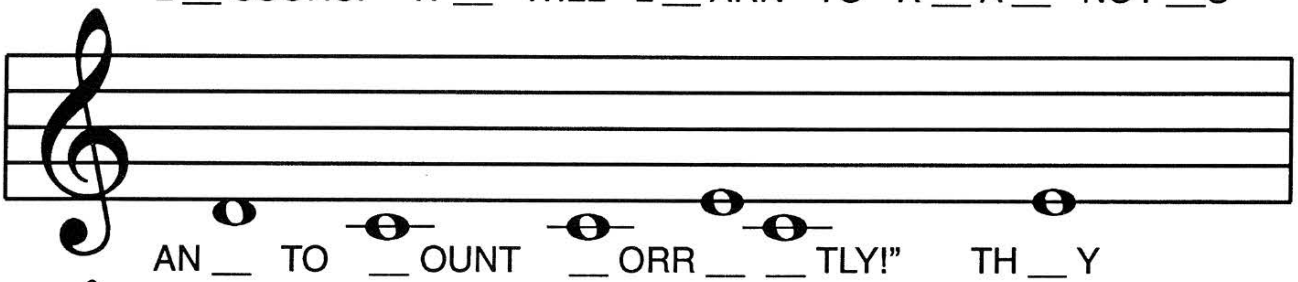

AN__ TO __OUNT __ORR__ __TLY!" TH__Y

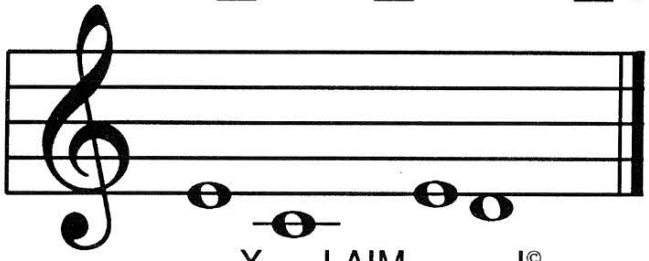

__X__LAIM__ __!©

MUSICIANS' HONOR: Students, always look at the NOTE and not at the WORD to decide the note's name! This is using MUSICIANS' HONOR to learn the names of the notes! Reading the "word" teaches you NOTHING! Reading the "notes" teaches you how to read MUSIC!

F R E E P I A N O M E T H O D . C O M
Although Mayron Cole owns the copyright to this page, she is granting permission to copy it **only** under the following condition: Teachers and students may print this page at home, school, or at their local print shop; and teachers and students may download, view, copy and/or share this page digitally.



SPRING FEVER!

© *Mayron Cole*

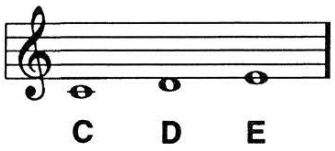

(RIGHT-HAND MUSIC)

Use any 3 successive R.H. fingers.

(orchestrated accompaniment has a 6 beat count-in)

Lazily

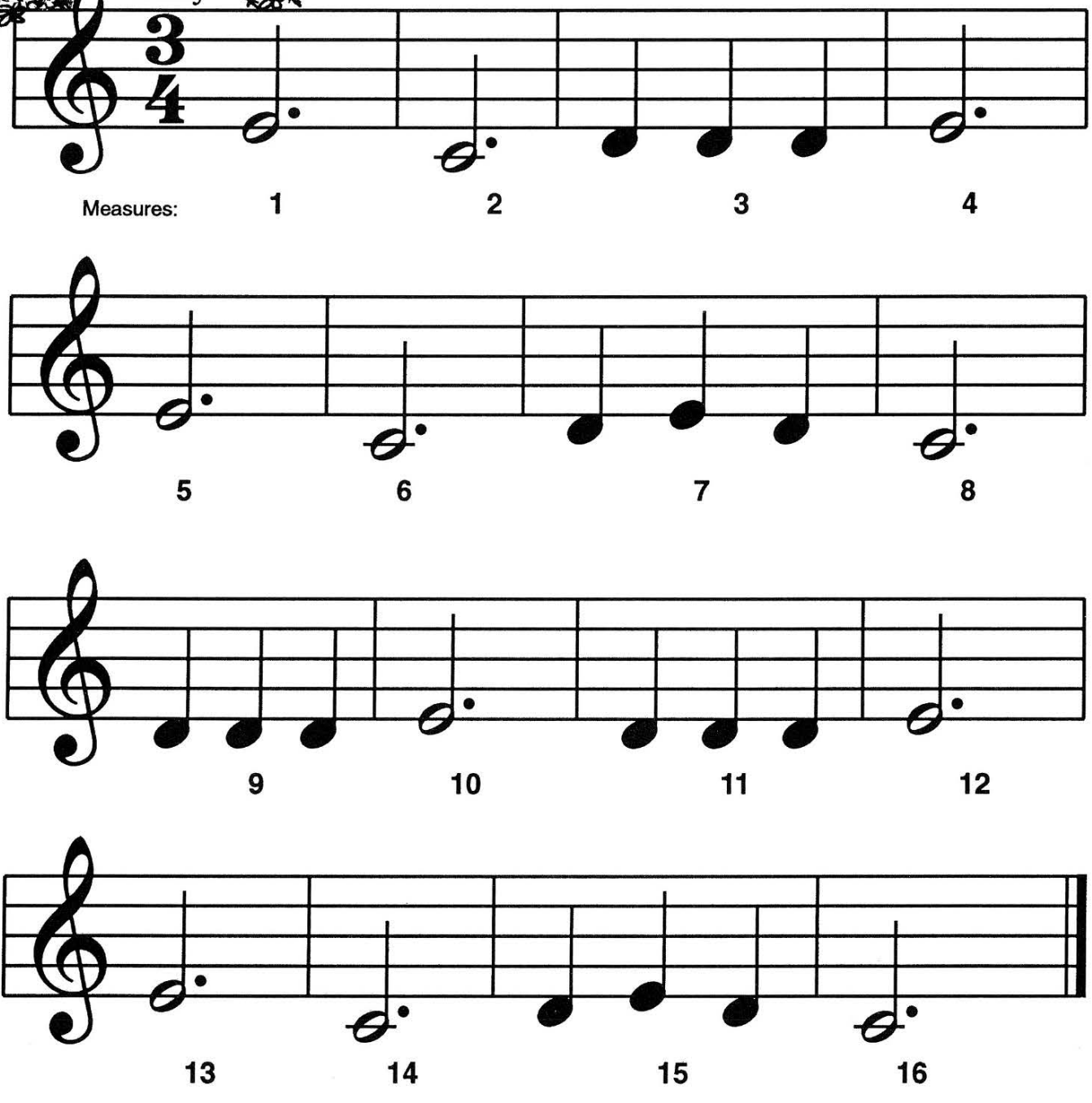

F R E E P I A N O M E T H O D . C O M
Although Mayron Cole owns the copyright to this page, she is granting permission to copy it **only** under the following condition: Teachers and students may print this page at home, school, or at their local print shop; and teachers and students may download, view, copy and/or share this page digitally.

DOT TO DOT!!

FIND YOUR WAY THROUGH THESE MUSIC SYMBOLS AND NOTES BY CONNECTING THE DOTS CORRECTLY. THE FIRST MOVE HAS BEEN COMPLETED AS AN EXAMPLE FOR YOU.

start:

FIND A HALF NOTE.



NOW, FIND A PEDAL MARK.

NOW, FIND A SHARP SIGN.

NOW, FIND A G-CLEF.

NOW, FIND A QUARTER NOTE.

NOW, FIND A NATURAL SIGN.

NOW, FIND A FERMATA.

NOW, FIND A FLAT SIGN.

NOW, FIND TWO-EIGHTHS.

NOW, FIND A TIME SIGNATURE.

NOW, FIND A DOUBLE BAR-LINE.

NOW, FIND A BAR-LINE.

NOW, FIND AN F-CLEF.

NOW, FIND TWO NOTES PLAYED AT THE SAME TIME.

finish

HOW WELL DID YOU DO?_____

F R E E P I A N O M E T H O D . C O M
Although Mayron Cole owns the copyright to this page, she is granting permission to copy it **only** under the following condition: Teachers and students may print this page at home, school, or at their local print shop; and teachers and students may download, view, copy and/or share this page digitally.

The
MAYRON COLE PIANO METHOD

FUN SHEET



FOUR O'CLOCK IN THE MORNING©



1. You will play this TONE CLUSTER in FOUR O'CLOCK IN THE MORNING. What three notes do you strike at the SAME TIME?
   ____ ____ & ____

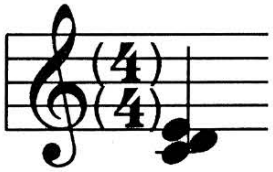

2. This, ⌊_____⌋, is a PEDAL MARK. Push the RIGHT PEDAL (the DAMPER PEDAL) with your RIGHT FOOT. Keep your heel on the floor. Turn to FOUR O'CLOCK IN THE MORNING and circle the PEDAL MARK with your pencil.

3. This, 𝄐, is a FERMATA. It means to _____.
   (hold the key down a little longer or play quietly?)

4. This, 𝄞, is a G-Clef. It is called the G-Clef because it was originally a BIG LETTER G. _____ 
   (yes or no?)

5. Other names for the G-Clef are the TREBLE CLEF and the HIGH CLEF. _____
   (yes or no?)

6. The _____ hand plays the HIGH STAFF NOTES.
   (right or left?)

F R E E P I A N O M E T H O D . C O M
Although Mayron Cole owns the copyright to this page, she is granting permission to copy it **only** under the following condition: Teachers and students may print this page at home, school, or at their local print shop; and teachers and students may download, view, copy and/or share this page digitally.



FOUR O'CLOCK IN THE MORNING

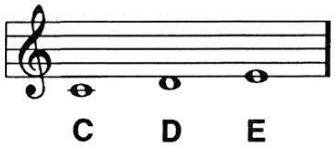

© *Mayron Cole*

(RIGHT-HAND MUSIC)

Use any 3 successive R.H. fingers.

(orchestrated accompaniment has an 8 beat count-in)

Insomnia Speed!

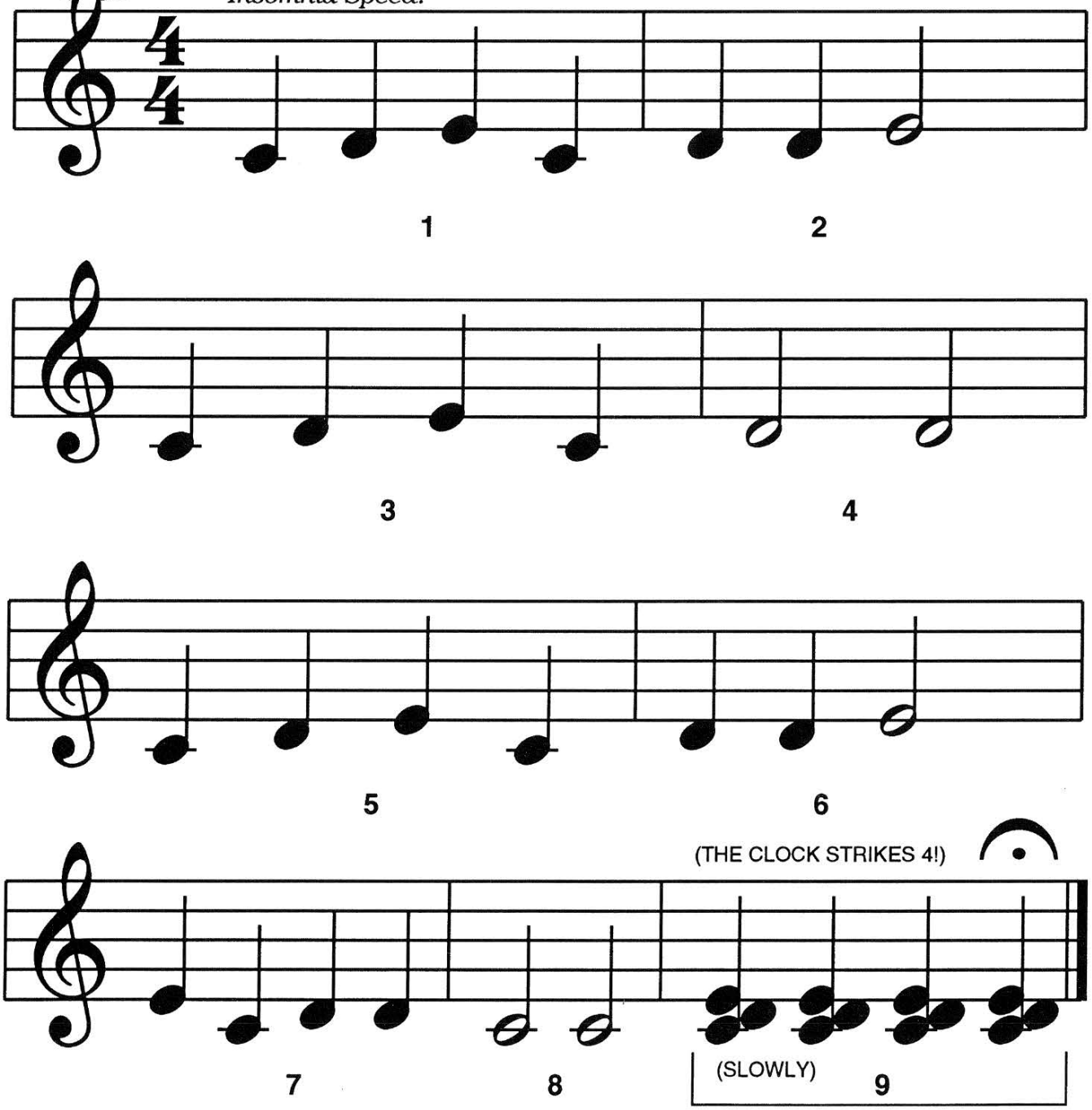

F R E E P I A N O M E T H O D . C O M
Although Mayron Cole owns the copyright to this page, she is granting permission to copy it **only** under the following condition: Teachers and students may print this page at home, school, or at their local print shop; and teachers and students may download, view, copy and/or share this page digitally.