The
MAYRON COLE
PIANO METHOD



color the picture

F R E E P I A N O M E T H O D . C O M
Although Mayron Cole owns the copyright to this page, she is granting permission to copy it **only** under the following condition: Teachers and students may print this page at home, school, or at their local print shop; and teachers and students may download, view, copy and/or share this page digitally.

The
MAYRON COLE
PIANO METHOD

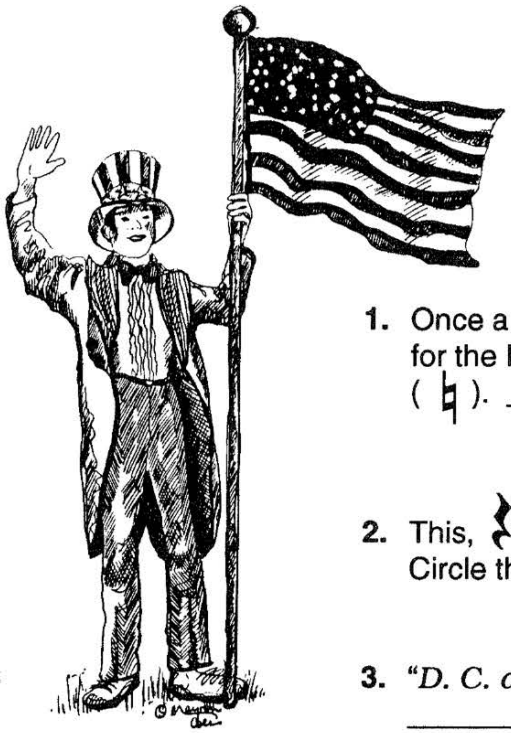

FUN SHEET

CELEBRATION DAY©
RING THE NEWS!©

1. Once a note has been FLATTED or SHARPED, it remains that way for the REST OF THE MEASURE - unless there is a NATURAL SIGN (♮). _____
   (yes or no?)

2. This, 𝄽 , is a QUARTER REST. It tells you to play nothing for 1 beat. Circle the QUARTER REST in CELEBRATION DAY on page **262**.

3. "*D. C. al Fine*" is ITALIAN and means go back to the _____.
   (second page or beginning?)

4. "*Fine*" is ITALIAN and means _____.
   (play it again or the end?)

5. A FLAT SIGN, ♭ , means to go _____ and play the very next key (either black or white).
   (forward or backward?)

6. In CELEBRATION DAY, one hand will PLAY & HOLD a note while the other hand continues playing several notes. Your teacher will show you how to do this at the keyboard. Do you know all of the notes in CELEBRATION DAY? _____

7. A long, curved line over or under notes is called a slur mark or a phrase mark. It tells you to play the notes SMOOTHLY. Do you see slur marks in CELEBRATION DAY and RING THE NEWS? _____

FREEPIANOMETHOD.COM
Although Mayron Cole owns the copyright to this page, she is granting permission to copy it **only** under the following condition: Teachers and students may print this page at home, school, or at their local print shop; and teachers and students may download, view, copy and/or share this page digitally.



8. In RING THE NEWS!, you play a **DESCENDING SCALE:**

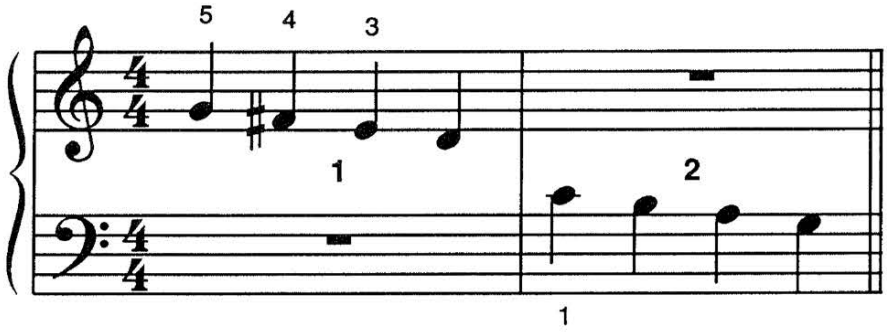

What is the HIGHEST NOTE of the scale? _____

What is the LOWEST NOTE of the scale? _____

What note is SHARPED? _____
(G or F?)

The above scale is G's SCALE. G's scale has ONE SHARP; that sharp is F#? _____
(yes or no?)

When you go to the keyboard, play the G SCALE **FORWARD** three times. Then, play the G SCALE **BACKWARD** three times. How well did you do? _____

9. This, [_____], is a _____ mark. It tells you to push
(brace or pedal?)
the RIGHT pedal down with your RIGHT foot. _____
Always keep your heel on the floor! (yes or no?)

10. This note, 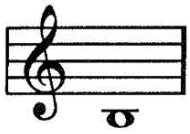 , is _____ below MIDDLE C. Which
(D or B?)
hand plays it? _____
(right or left?)

F R E E P I A N O M E T H O D . C O M
Although Mayron Cole owns the copyright to this page, she is granting permission to copy it **only** under the following condition: Teachers and students may print this page at home, school, or at their local print shop; and teachers and students may download, view, copy and/or share this page digitally.

CELEBRATION DAY

(orchestrated accompaniment has a 2 measure count-in)

© Mayron Cole

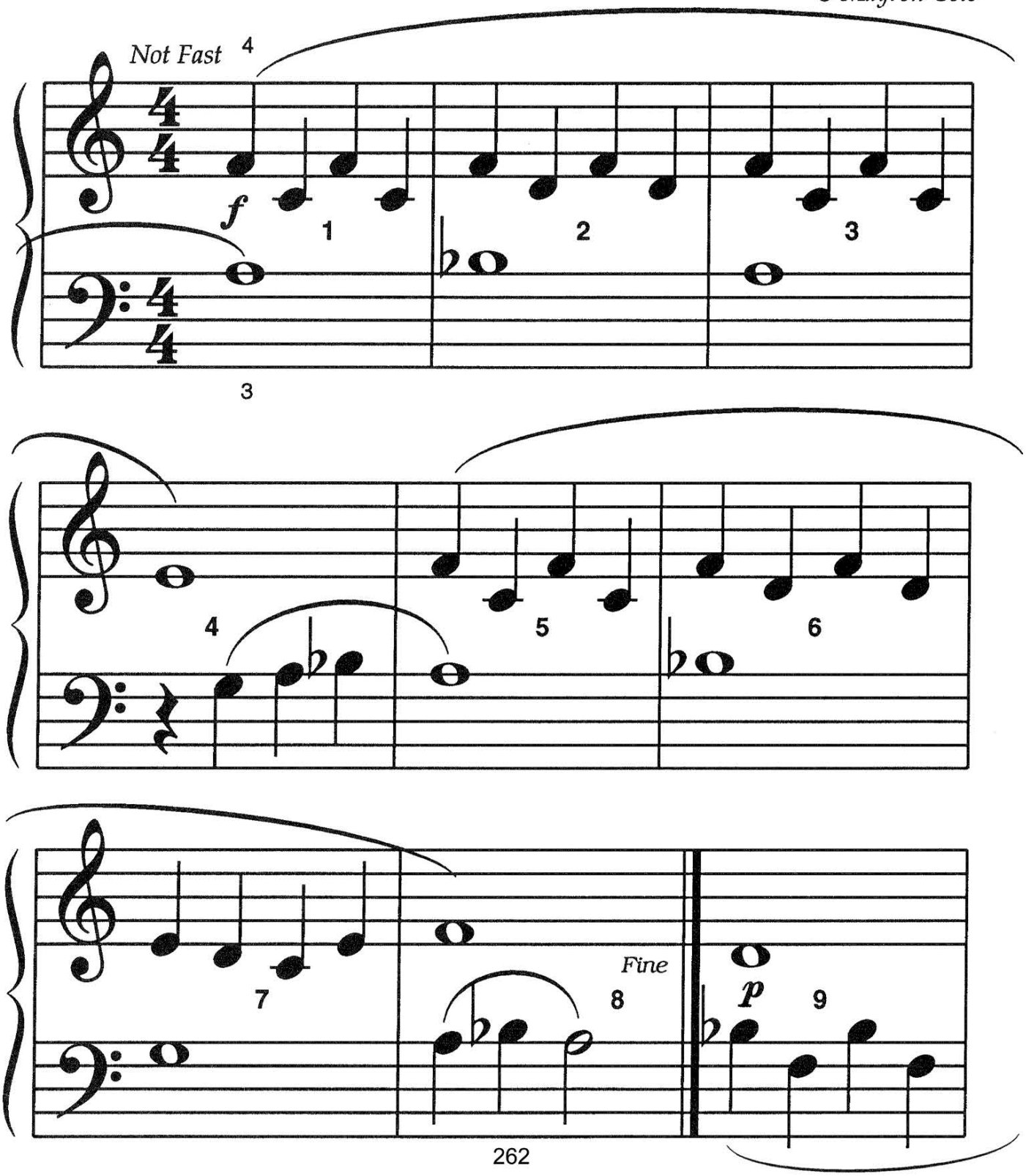

FREEPIANOMETHOD.COM
Although Mayron Cole owns the copyright to this page, she is granting permission to copy it **only** under the following condition: Teachers and students may print this page at home, school, or at their local print shop; and teachers and students may download, view, copy and/or share this page digitally.

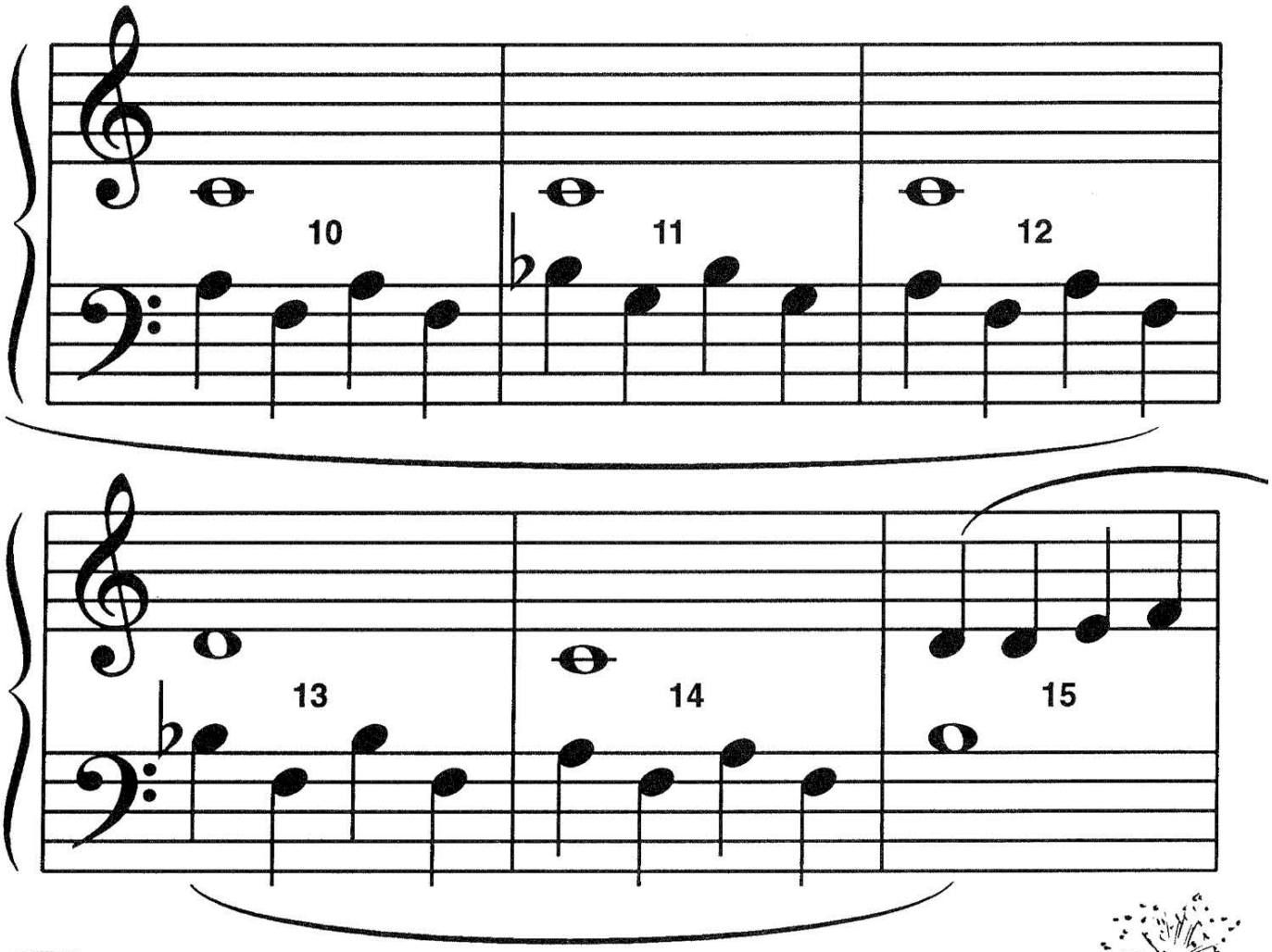

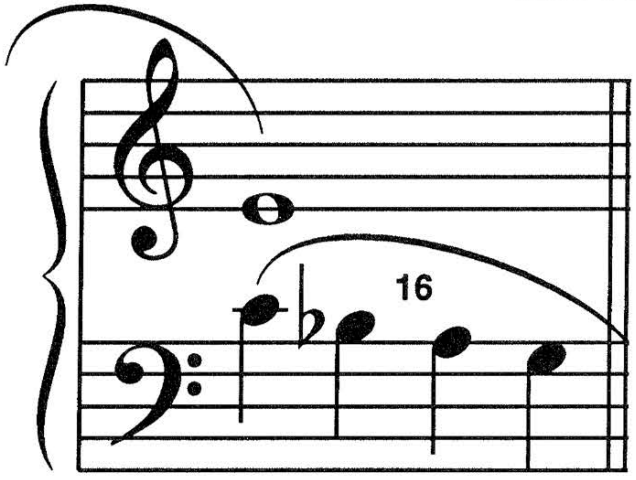

D.C. al Fine



F R E E P I A N O M E T H O D . C O M
Although Mayron Cole owns the copyright to this page, she is granting permission to copy it **only** under the following condition: Teachers and students may print this page at home, school, or at their local print shop; and teachers and students may download, view, copy and/or share this page digitally.

RING THE NEWS!

(orchestrated accompaniment has a 2 measure count-in)

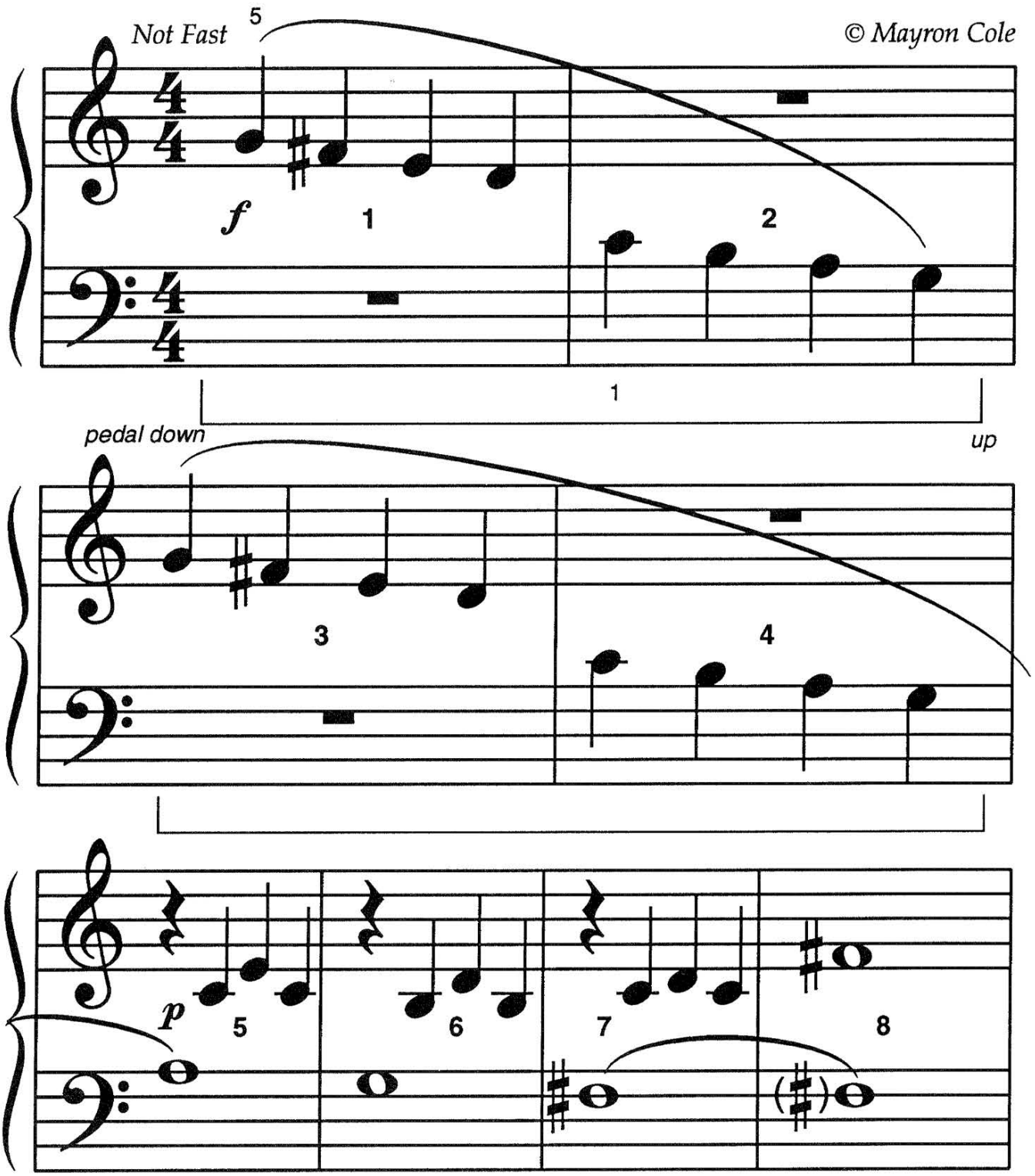

FREEPIANOMETHOD.COM
Although Mayron Cole owns the copyright to this page, she is granting permission to copy it **only** under the following condition: Teachers and students may print this page at home, school, or at their local print shop; and teachers and students may download, view, copy and/or share this page digitally.

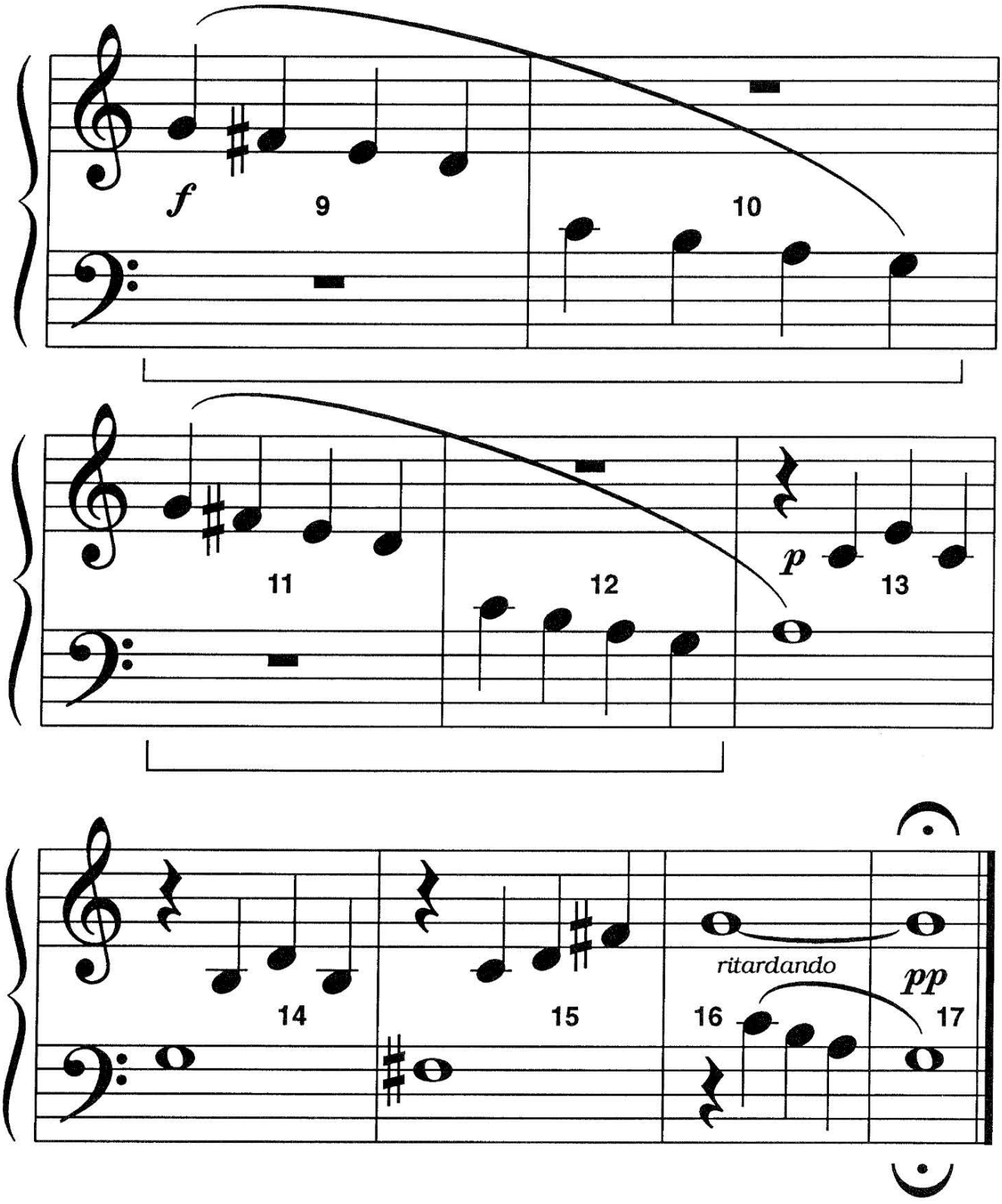

F R E E P I A N O M E T H O D . C O M
Although Mayron Cole owns the copyright to this page, she is granting permission to copy it **only** under the following condition: Teachers and students may print this page at home, school, or at their local print shop; and teachers and students may download, view, copy and/or share this page digitally.