The
MAYRON COLE PIANO METHOD

FUN SHEET

HOT POTATO POLKA!©
BOOGIE BEAR©



1. In HOT POTATO POLKA, there are **STACCATO DOTS**. Some students call them "HOT DOTS!" They tell you to lift your finger SLIGHTLY from the key as if the key were HOT. **STACCATO DOTS** are written directly over or under a NOTEHEAD. With your pencil circle the **STACCATO DOTS** below.

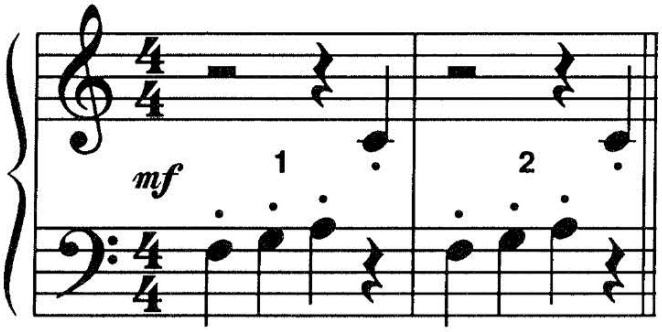

2. Draw **STACCATO DOTS** above or below these noteheads:

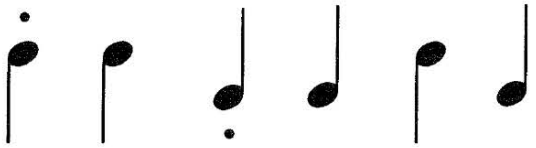

3. When notes are written directly OVER or UNDER each other, they are played at the same time. _____.
(yes or no?)

4. A FLAT SIGN, ♭ , tells you to go _____ to play the very next key
(forward or backward?)
either black or white.

FREEPIANOMETHOD.COM
Although Mayron Cole owns the copyright to this page, she is granting permission to copy it **only** under the following condition: Teachers and students may print this page at home, school, or at their local print shop; and teachers and students may download, view, copy and/or share this page digitally.

HOT POTATO POLKA!

© *Mayron Cole*

(orchestrated accompaniment has a 2 measure count-in)

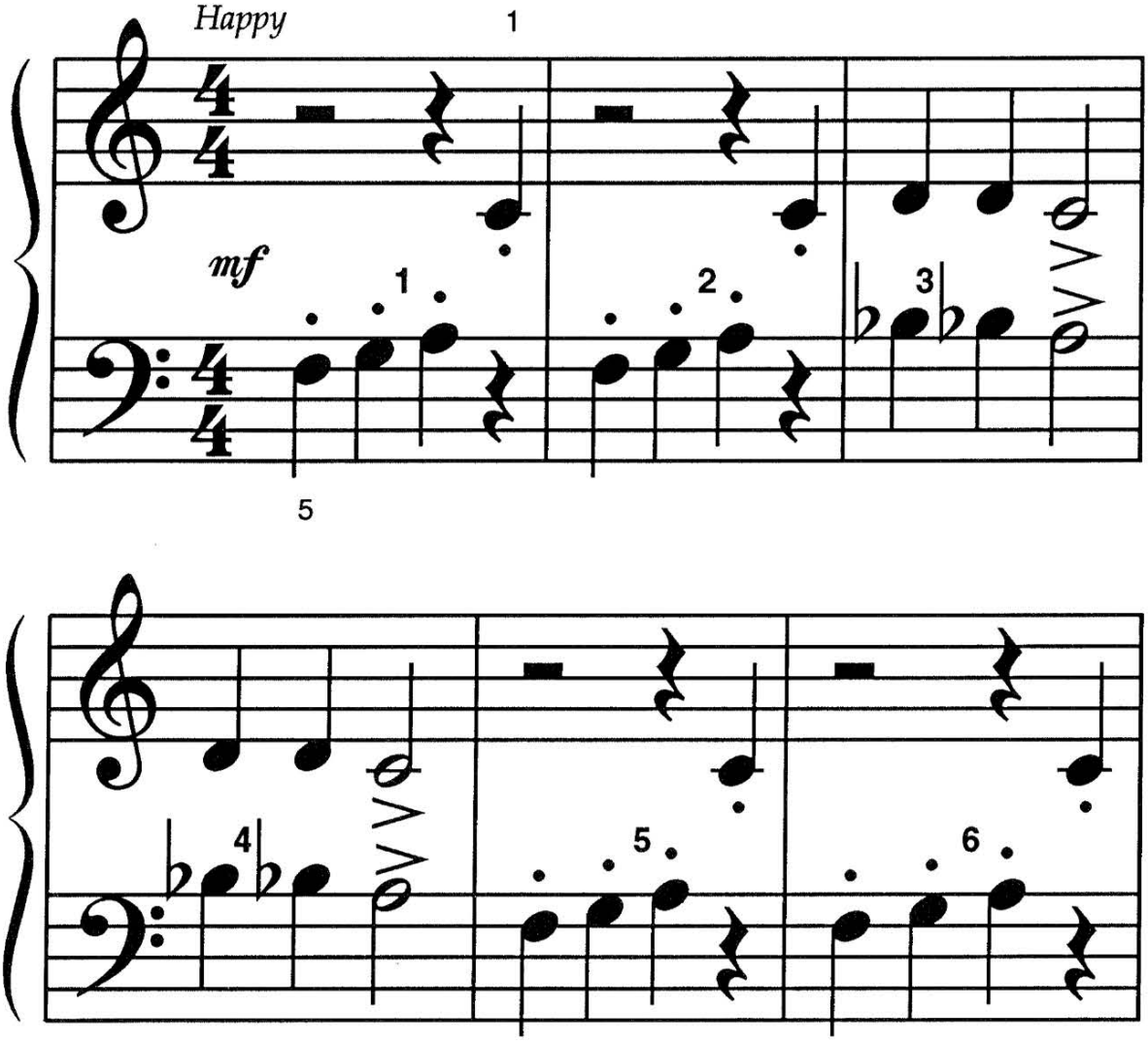

F R E E P I A N O M E T H O D . C O M
Although Mayron Cole owns the copyright to this page, she is granting permission to copy it **only** under the following condition: Teachers and students may print this page at home, school, or at their local print shop; and teachers and students may download, view, copy and/or share this page digitally.

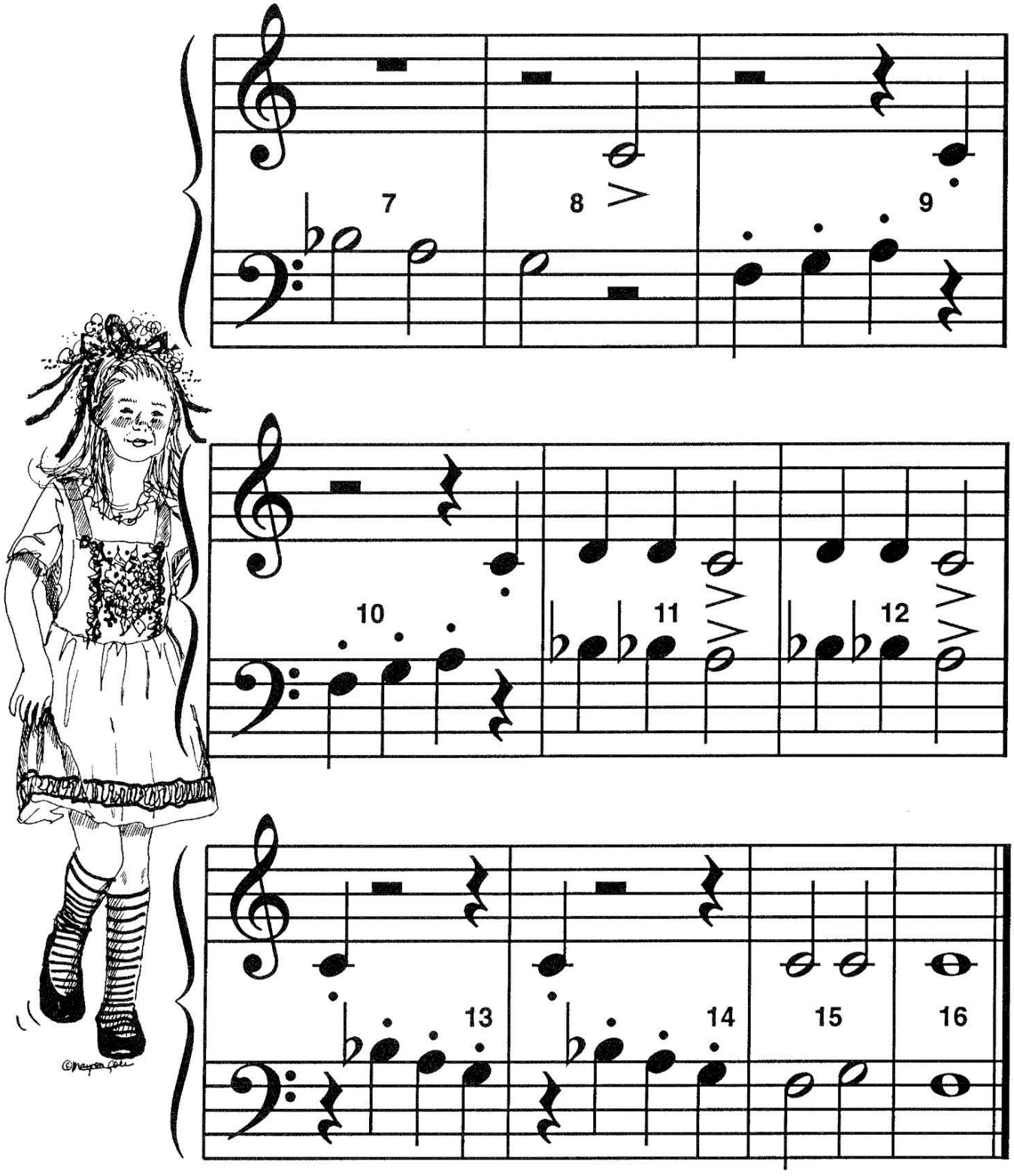

F R E E P I A N O M E T H O D . C O M
Although Mayron Cole owns the copyright to this page, she is granting permission to copy it **only** under the following condition: Teachers and students may print this page at home, school, or at their local print shop; and teachers and students may download, view, copy and/or share this page digitally.

BOOGIE BEAR

(orchestrated accompaniment has a 2 measure count-in)

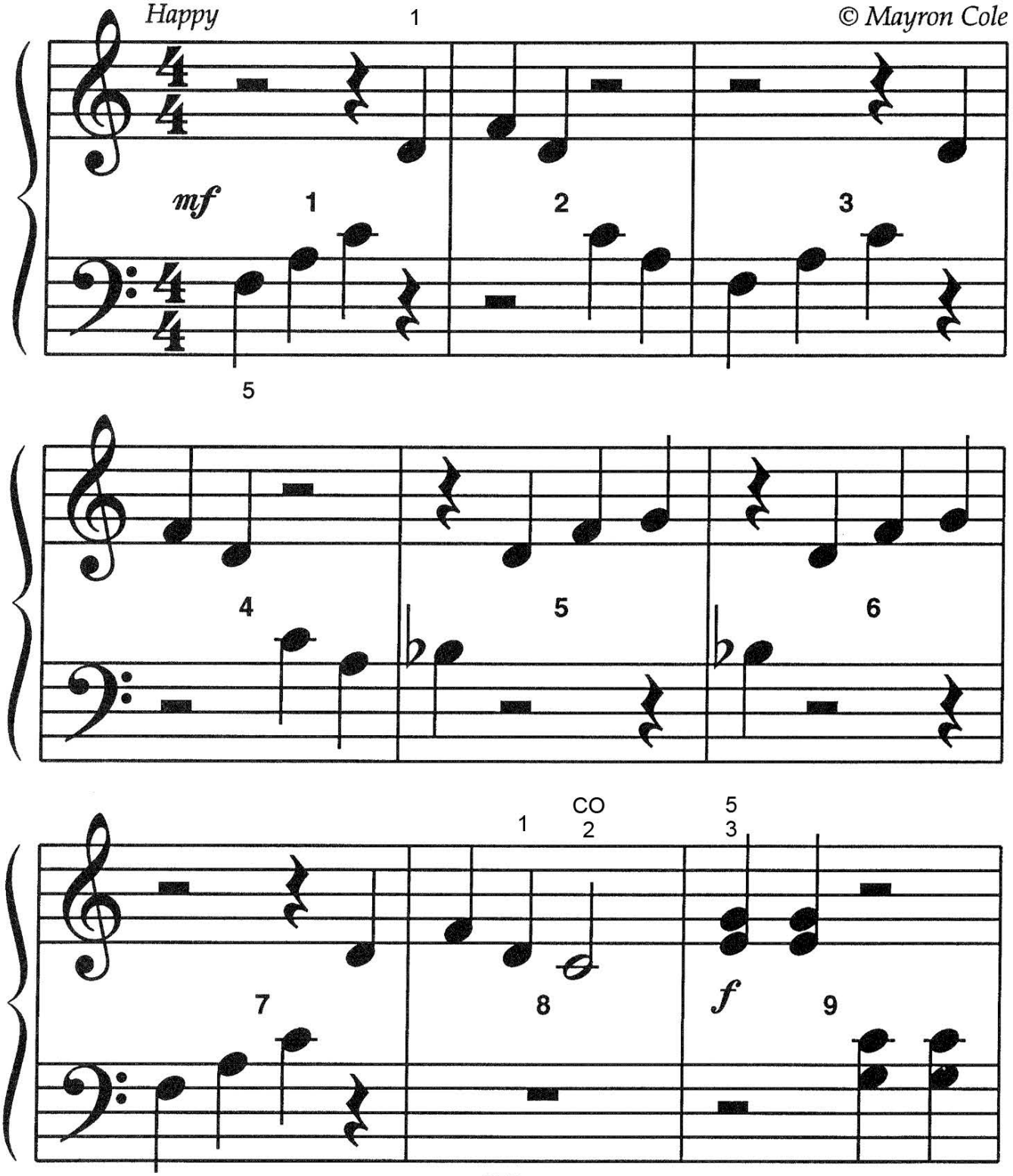

FREEPIANOMETHOD.COM
Although Mayron Cole owns the copyright to this page, she is granting permission to copy it **only** under the following condition: Teachers and students may print this page at home, school, or at their local print shop; and teachers and students may download, view, copy and/or share this page digitally.

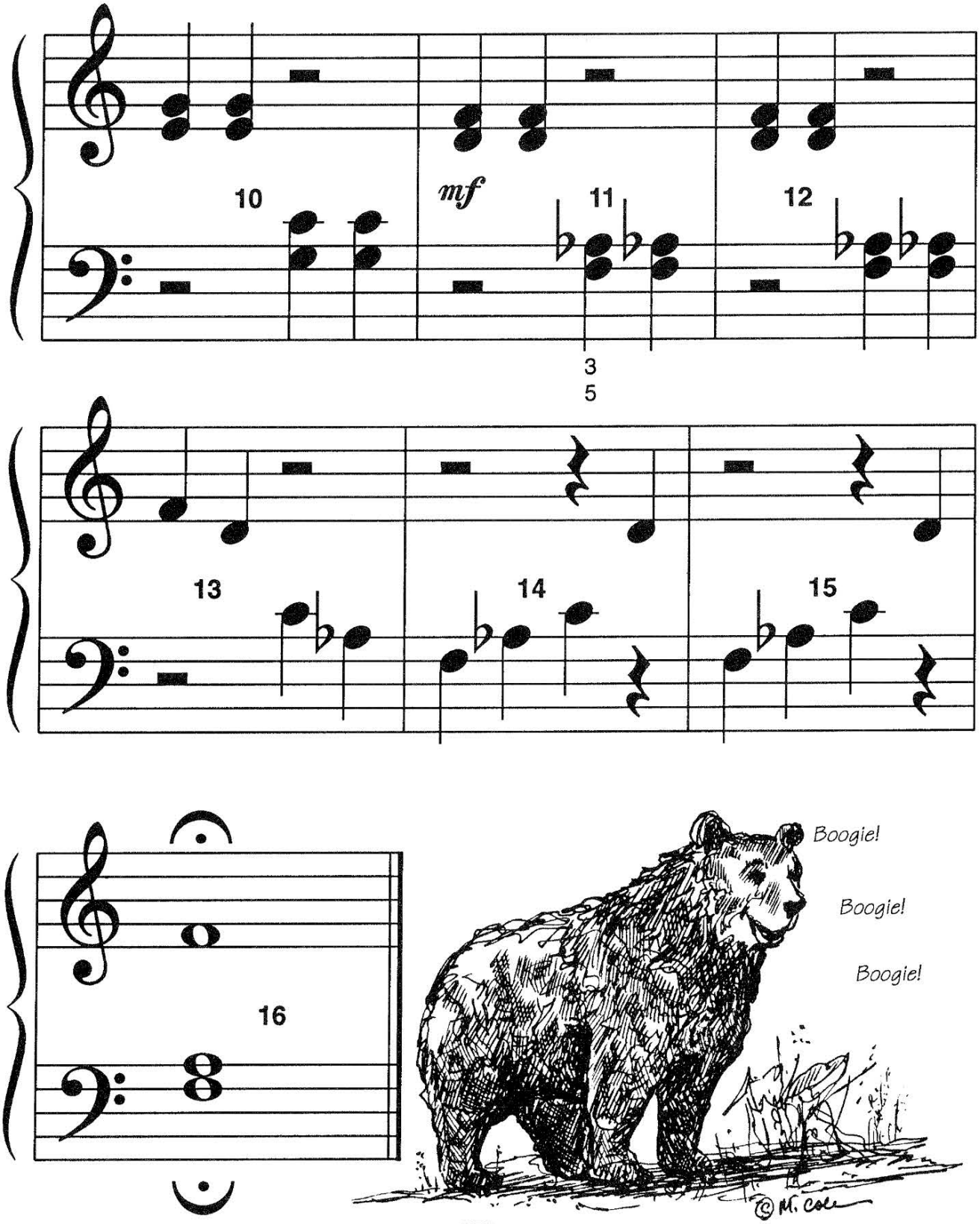

F R E E P I A N O M E T H O D . C O M
Although Mayron Cole owns the copyright to this page, she is granting permission to copy it **only** under the following condition: Teachers and students may print this page at home, school, or at their local print shop; and teachers and students may download, view, copy and/or share this page digitally.

RHYTHM TAPS

© Mayron Cole

Show your rhythm counting skills!

(orchestrated accompaniment has a 2 measure count-in)

RIGHT HAND: Tap on any G Key.

LEFT HAND: Tap on any C Key.

I. MINNOW LEVEL:

How well did you do? _____

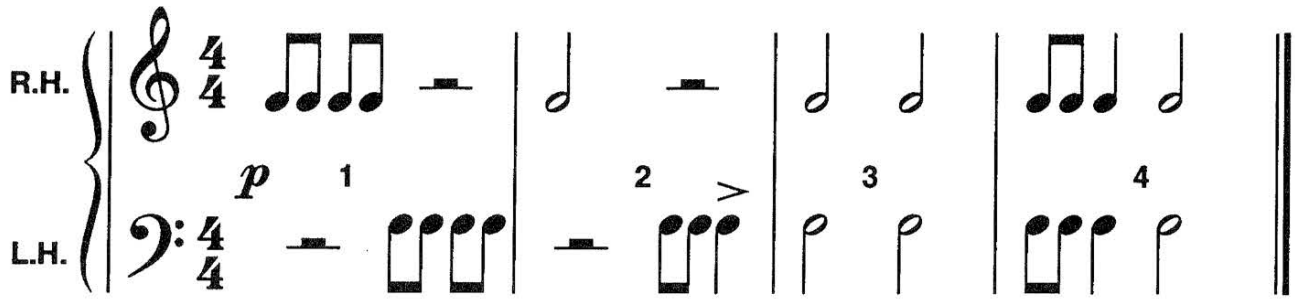

II. RAINBOW TROUT LEVEL:

How well did you do? _____

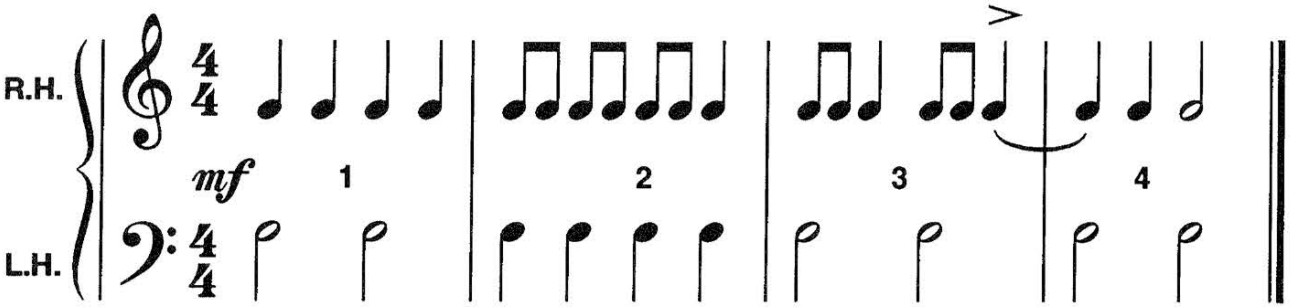

III. GREAT WHITE SHARK LEVEL:

How well did you do? _____

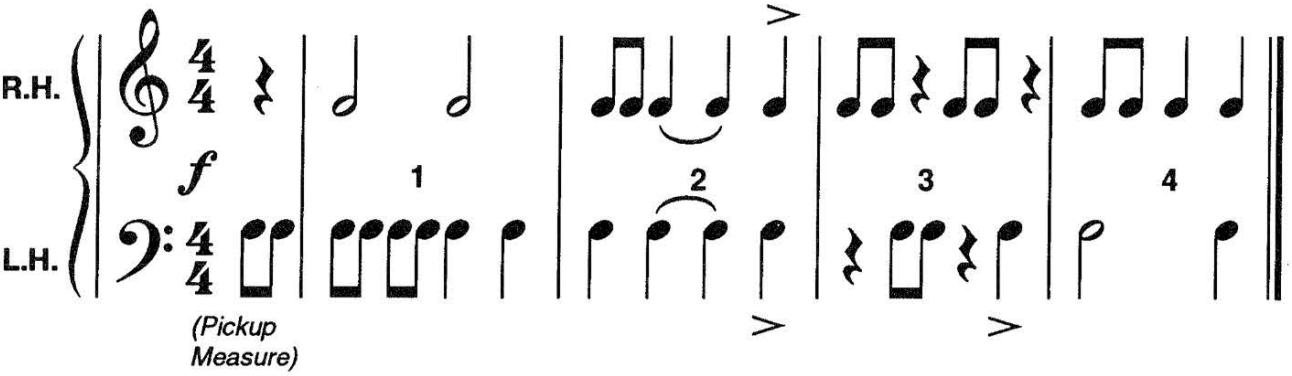

FREEPIANOMETHOD.COM
Although Mayron Cole owns the copyright to this page, she is granting permission to copy it **only** under the following condition: Teachers and students may print this page at home, school, or at their local print shop; and teachers and students may download, view, copy and/or share this page digitally.