The
MAYRON COLE PIANO METHOD



FUN SHEET

LAZY DOG BLUES©



1. This note, 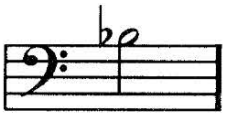 , is _____ -flat.
(D or B?)

2. RITARDANDO means to play gradually_____.
(softer or slower?)

3. A FERMATA,  , means to _____.
(staccato or hold the key down a little longer?)

4. This,  , is the _____-clef because it originally was a big letter G:  .
(F or G?)

5. This,  , is the _____-clef because it originally was a big letter F:  .
(F or G?)

6. These two notes, 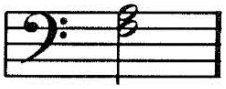 , are _____ & _____.

7. When two noteheads are attached to the same notestem, play the two notes at the SAME TIME. _____
(yes or no?)

8. A FLAT SIGN,  , means to go _____ and play the very next key
(forward or backward?)

(either black or white).

FREEPIANOMETHOD.COM
Although Mayron Cole owns the copyright to this page, she is granting permission to copy it **only** under the following condition: Teachers and students may print this page at home, school, or at their local print shop; and teachers and students may download, view, copy and/or share this page digitally.

Lazy Dog Blues

(orchestrated accompaniment has a 2 measure count-in...
since there is a split measure, the 2 measure count-in will be 6 beats)

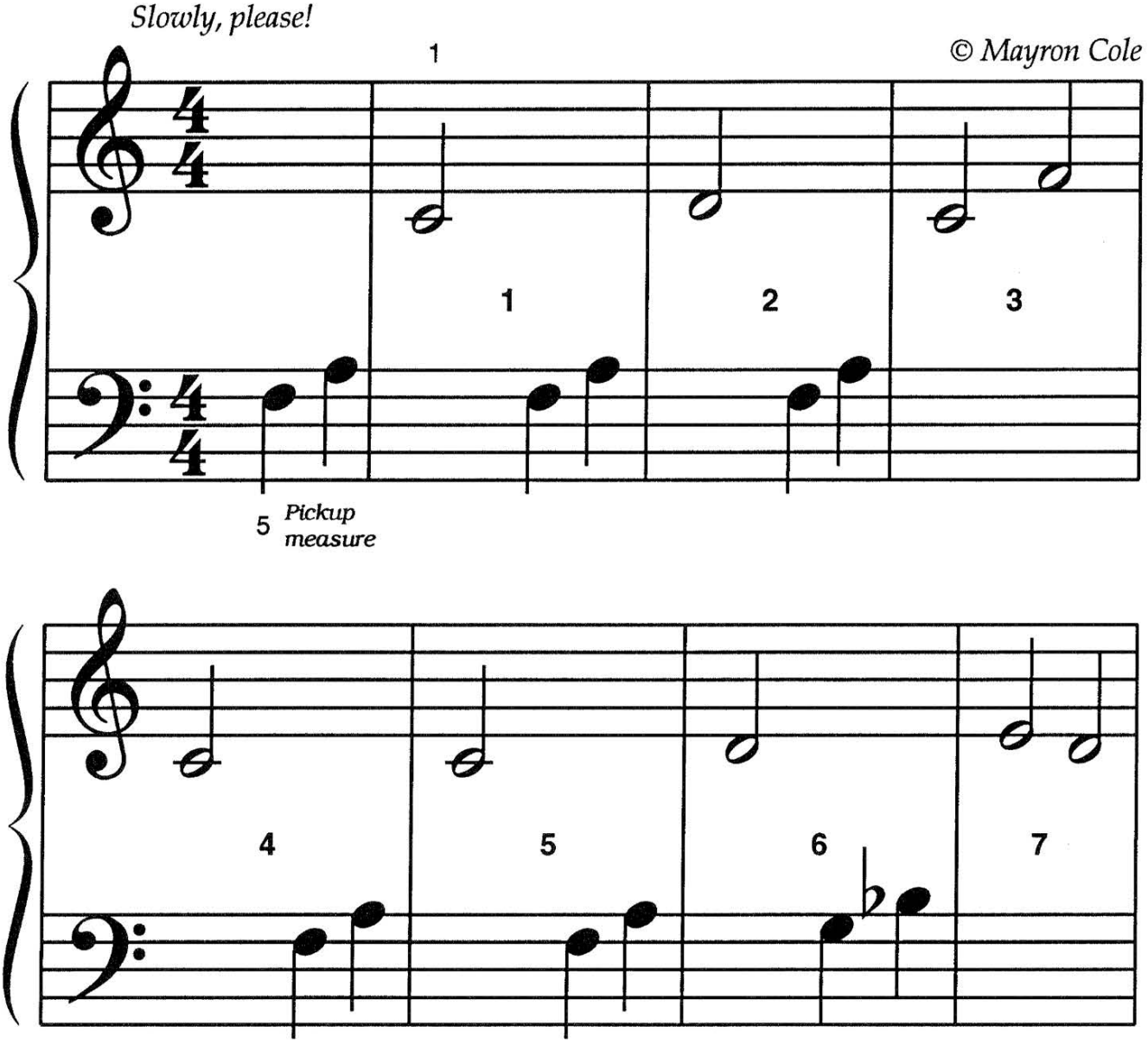

FREEPIANOMETHOD.COM
Although Mayron Cole owns the copyright to this page, she is granting permission to copy it **only** under the following condition: Teachers and students may print this page at home, school, or at their local print shop; and teachers and students may download, view, copy and/or share this page digitally.

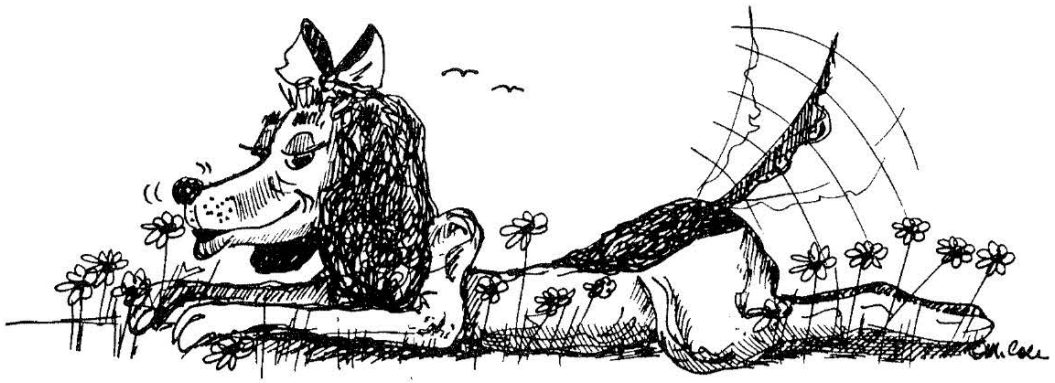

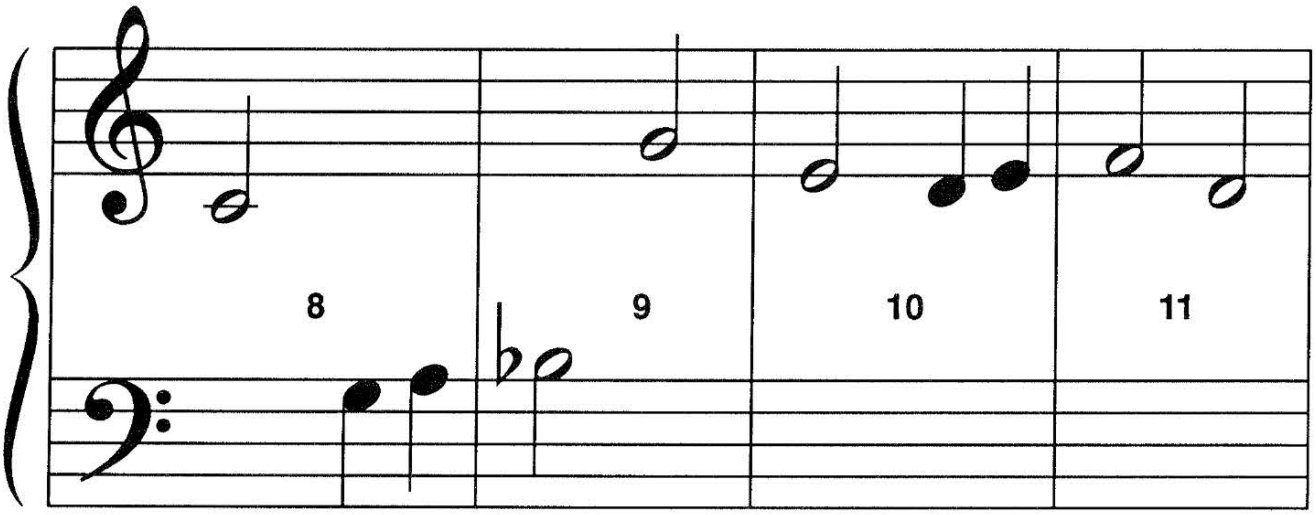

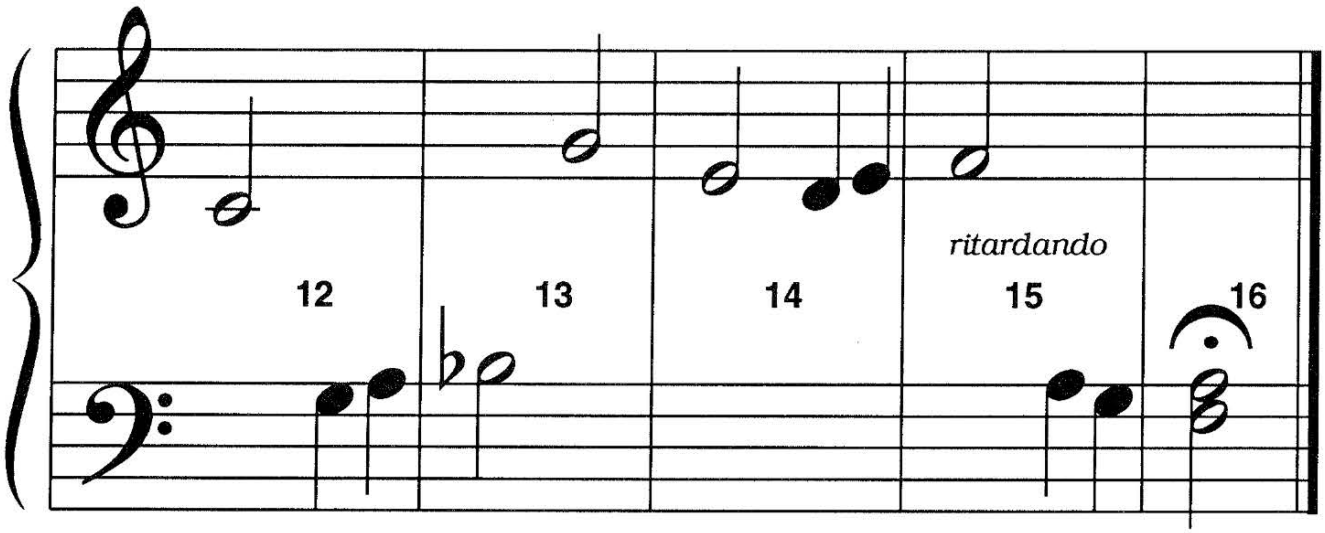

F R E E P I A N O M E T H O D . C O M
Although Mayron Cole owns the copyright to this page, she is granting permission to copy it **only** under the following condition: Teachers and students may print this page at home, school, or at their local print shop; and teachers and students may download, view, copy and/or share this page digitally.