The MAYRON COLE PIANO METHOD

FUN SHEET



LITTLE ROBIN REDBREAST©
THE MULBERRY BUSH©
SEESAW, MARGERY DAW©

Add the counts in each group of notes below and write the TOTAL COUNTS on the blank provided. A quarter note equals one beat.

(**CLUE:** REMEMBER that  equals 1 beat or 1 count!)

1 +

Example:

1.  = 4.

Think: 1 Beat 1 Beat 1 Beat 1 Beat = 4 Beats.

2.  = _____.

3.  = _____.

4.  = _____.

5. 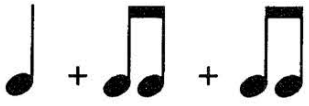 = _____.

6.  = _____.

7. 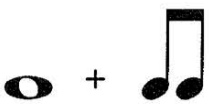 = _____.

8.  = _____.

9. 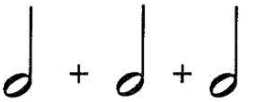 = _____.

10. 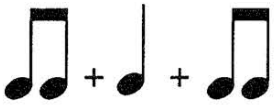 = _____.

FREEPIANOMETHOD.COM
Although Mayron Cole owns the copyright to this page, she is granting permission to copy it **only** under the following condition: Teachers and students may print this page at home, school, or at their local print shop; and teachers and students may download, view, copy and/or share this page digitally.



LITTLE ROBIN REDBREAST

(orchestrated accompaniment has an 8 beat count-in)

© Mayron Cole

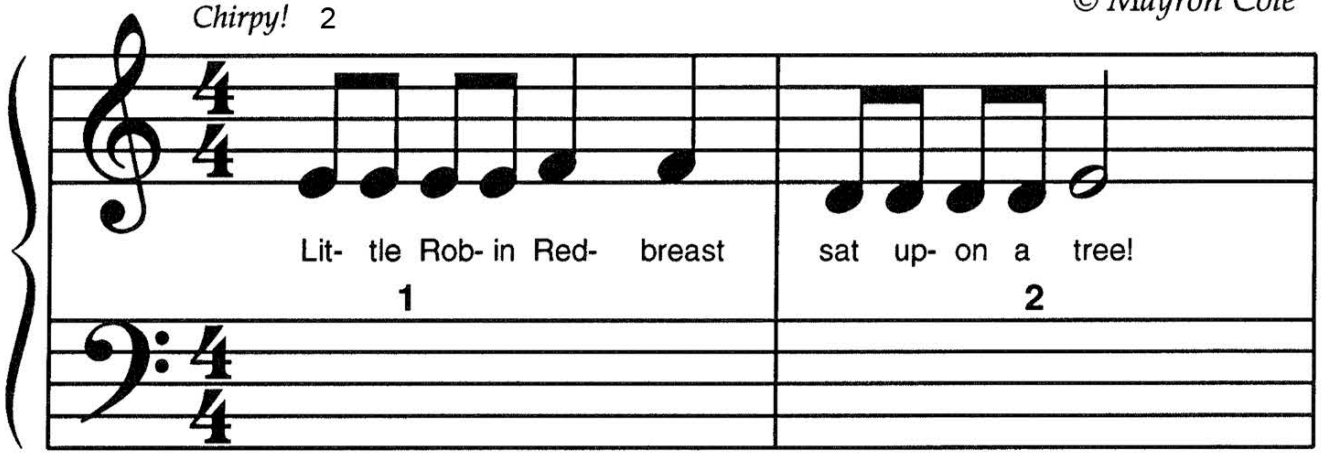

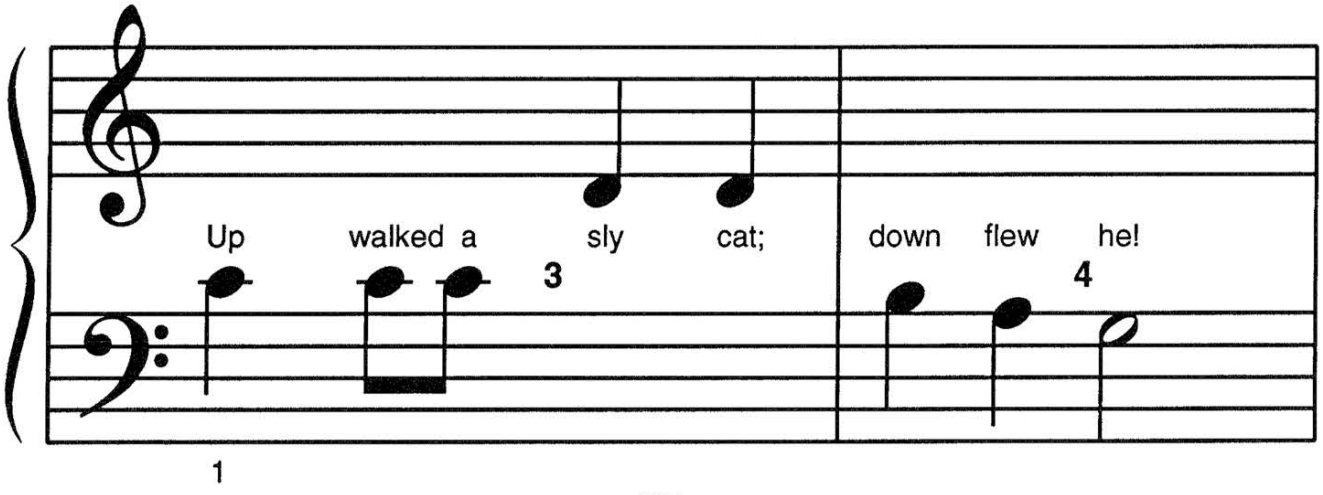

1

FREEPIANOMETHOD.COM
Although Mayron Cole owns the copyright to this page, she is granting permission to copy it **only** under the following condition: Teachers and students may print this page at home, school, or at their local print shop; and teachers and students may download, view, copy and/or share this page digitally.

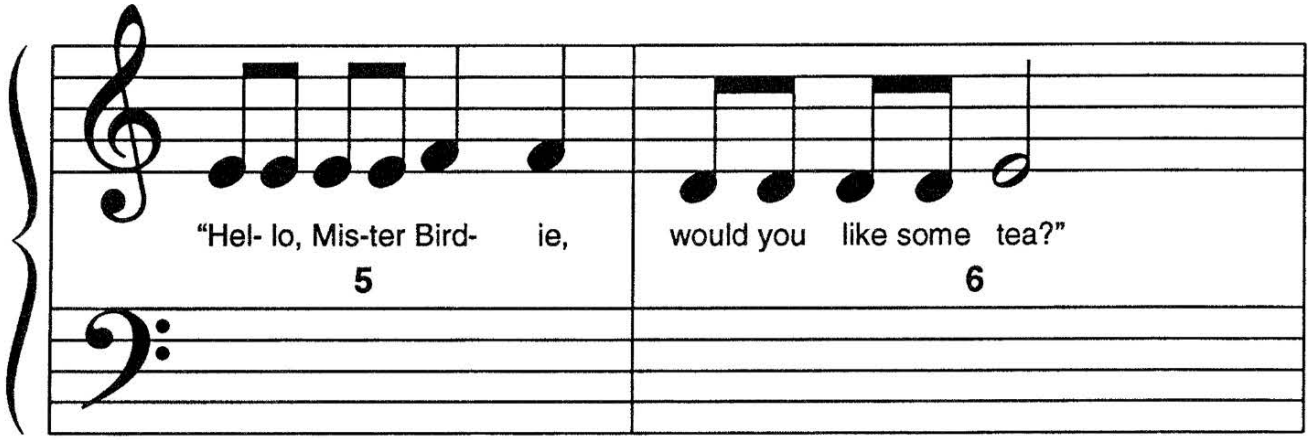

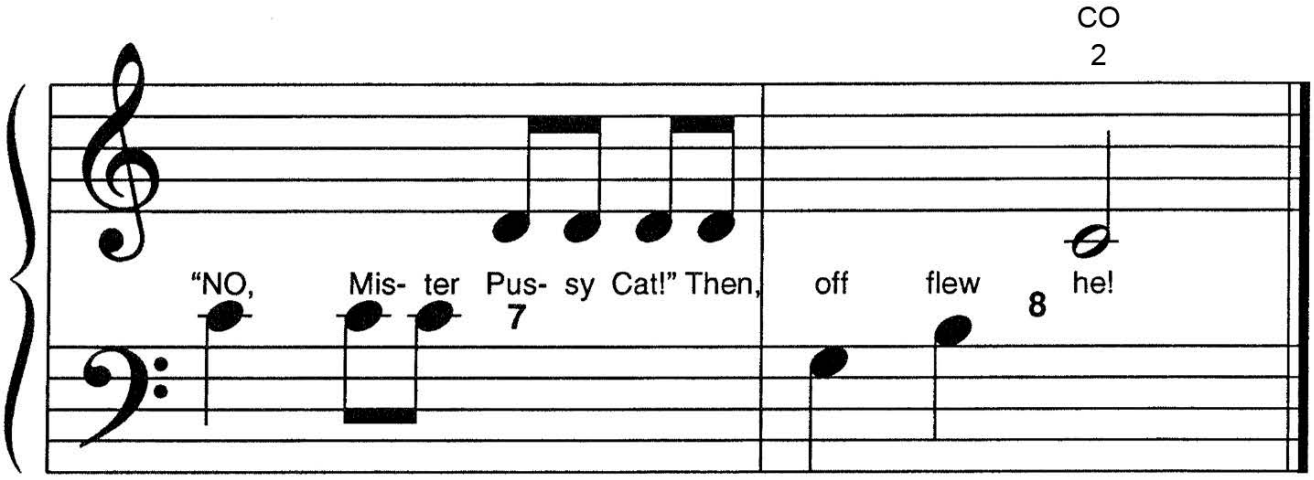

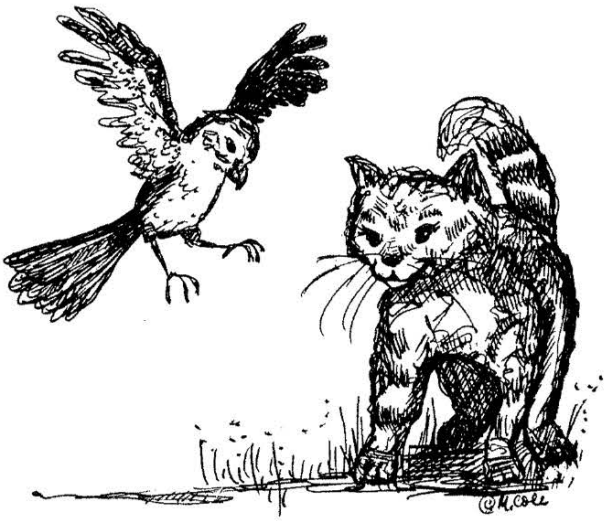

F R E E P I A N O M E T H O D . C O M
Although Mayron Cole owns the copyright to this page, she is granting permission to copy it **only** under the following condition: Teachers and students may print this page at home, school, or at their local print shop; and teachers and students may download, view, copy and/or share this page digitally.

CREATED BY
MAYRON COLE

BONUS MUSIC

Hey, Diddle Diddle!

from the Level One Folk Song Favorites book

arranged by Colleen Mayron Cole

(orchestrated accompaniment has a 6 beat count-in)

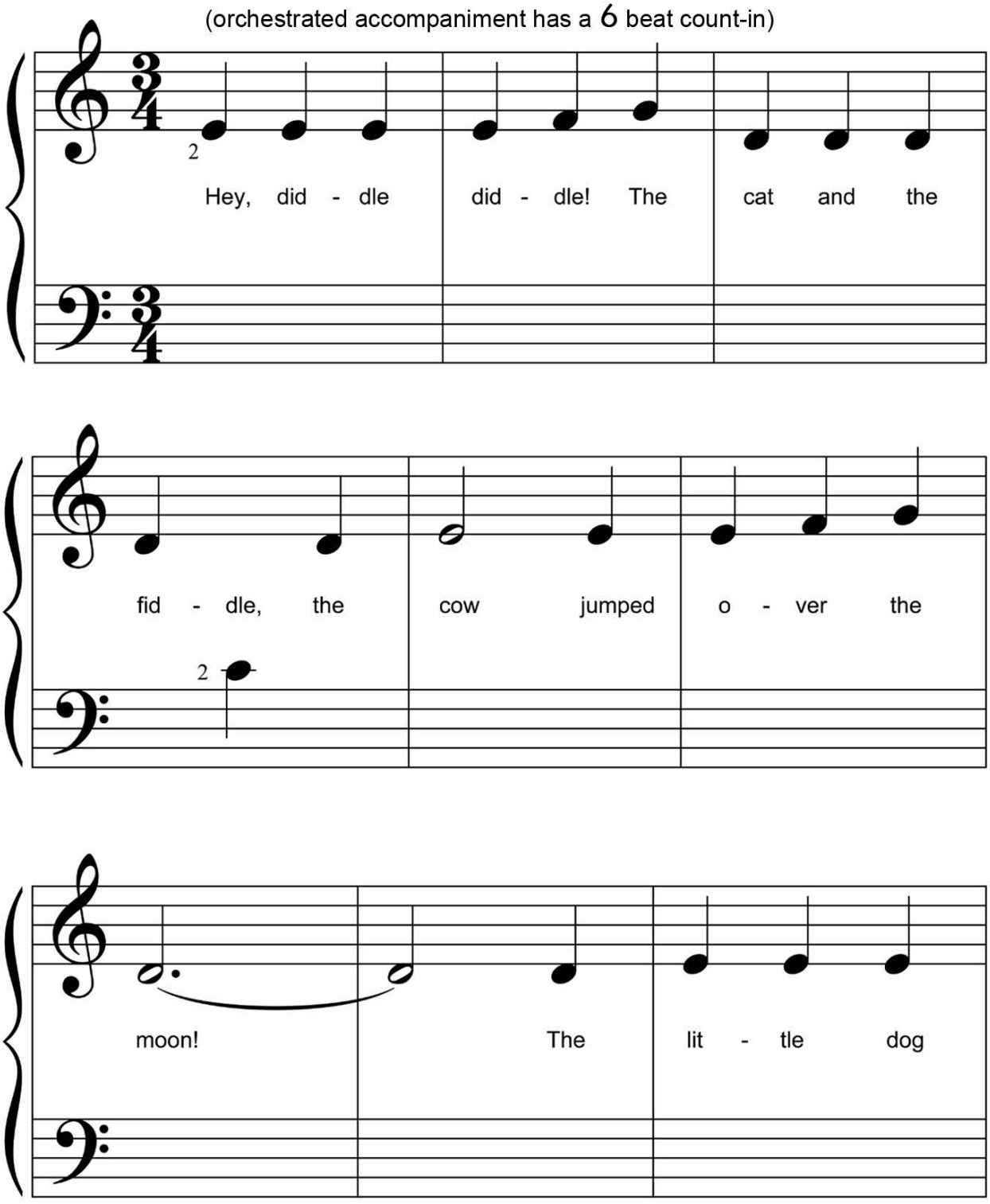

FREEPIANOMETHOD.COM
Although Mayron Cole owns the copyright to this page, she is granting permission to copy it **only** under the following condition: Teachers and students may print this page at home, school, or at their local print shop; and teachers and students may download, view, copy and/or share this page digitally.

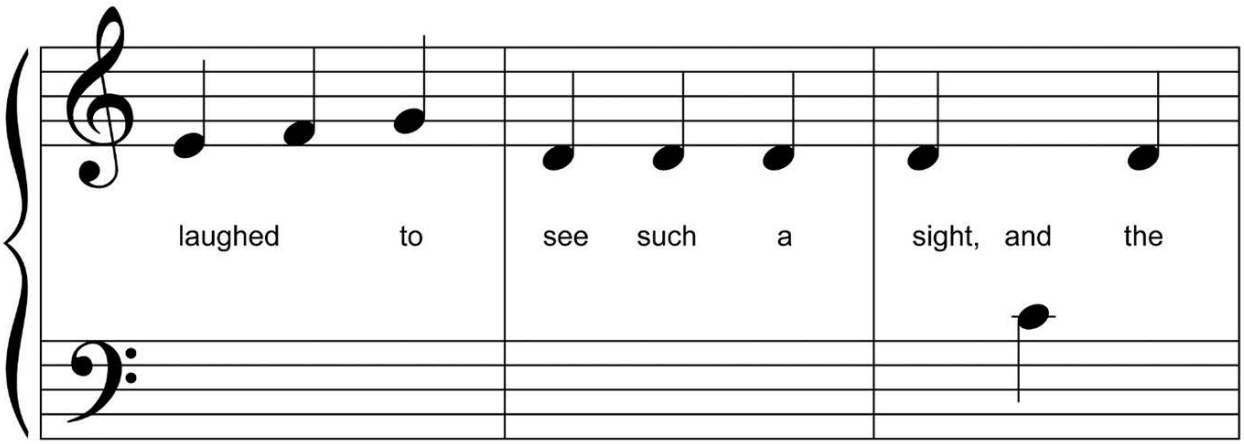

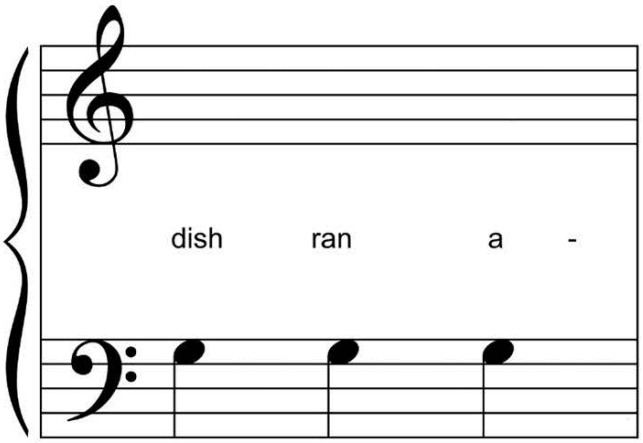

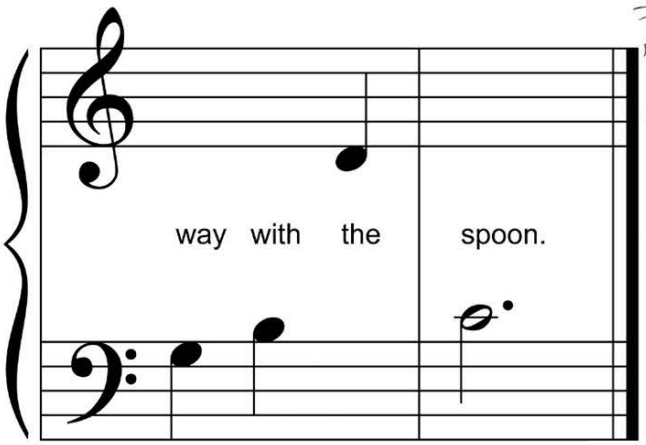



F R E E P I A N O M E T H O D . C O M
Although Mayron Cole owns the copyright to this page, she is granting permission to copy it **only** under the following condition: Teachers and students may print this page at home, school, or at their local print shop; and teachers and students may download, view, copy and/or share this page digitally.

THE MULBERRY BUSH

Folk Song

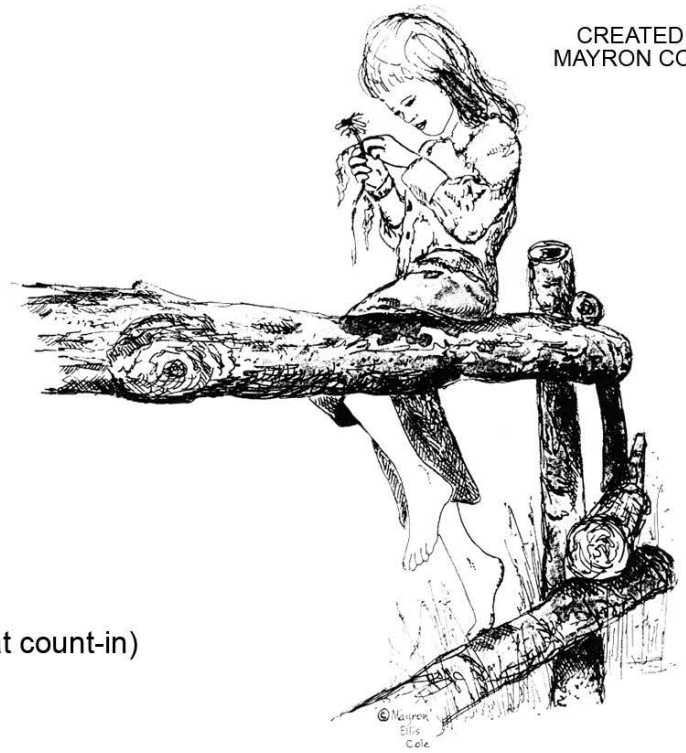

(orchestrated accompaniment has a 6 beat count-in)

© *Arr. by Mayron Cole*

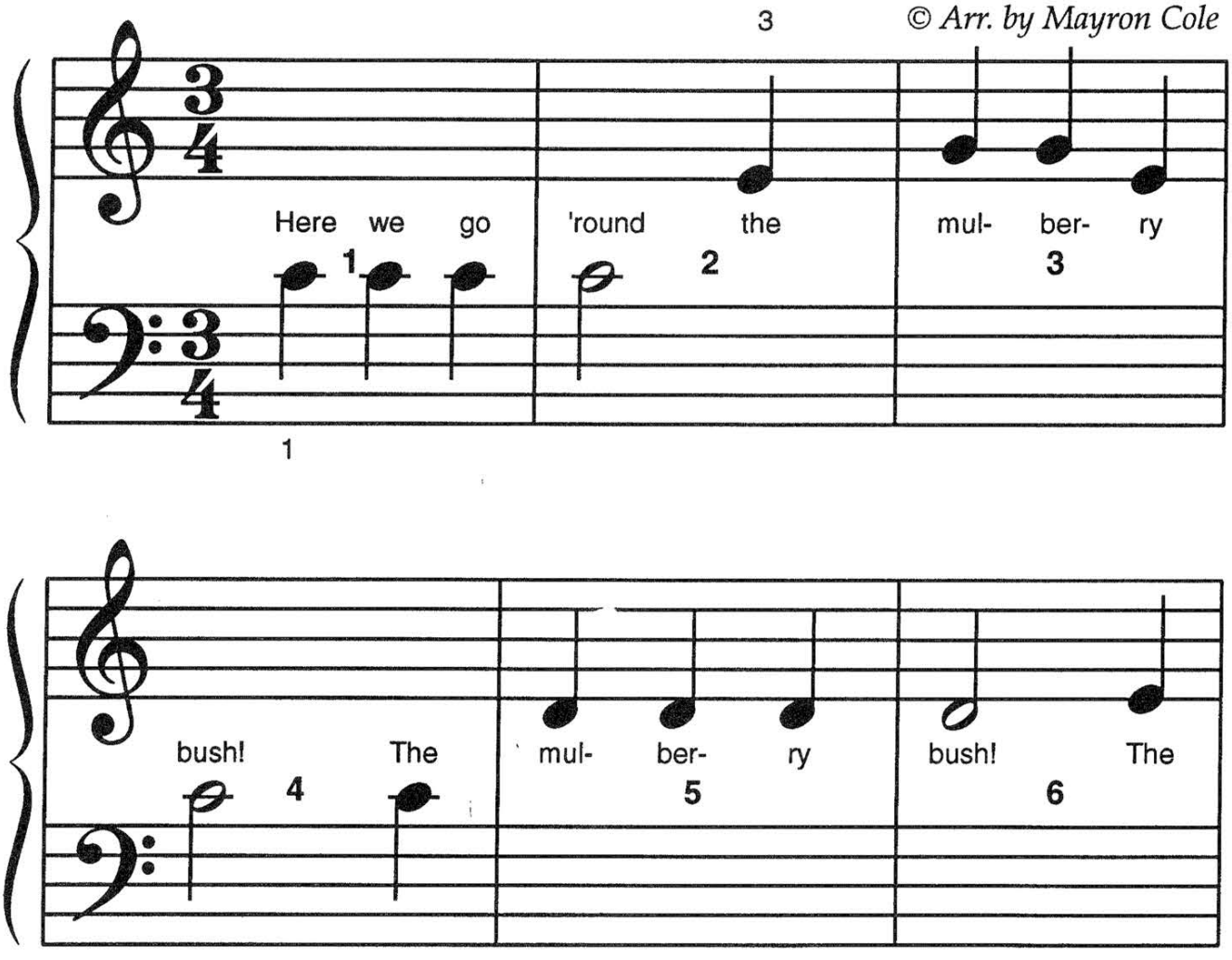

F R E E P I A N O M E T H O D . C O M
Although Mayron Cole owns the copyright to this page, she is granting permission to copy it **only** under the following condition: Teachers and students may print this page at home, school, or at their local print shop; and teachers and students may download, view, copy and/or share this page digitally.

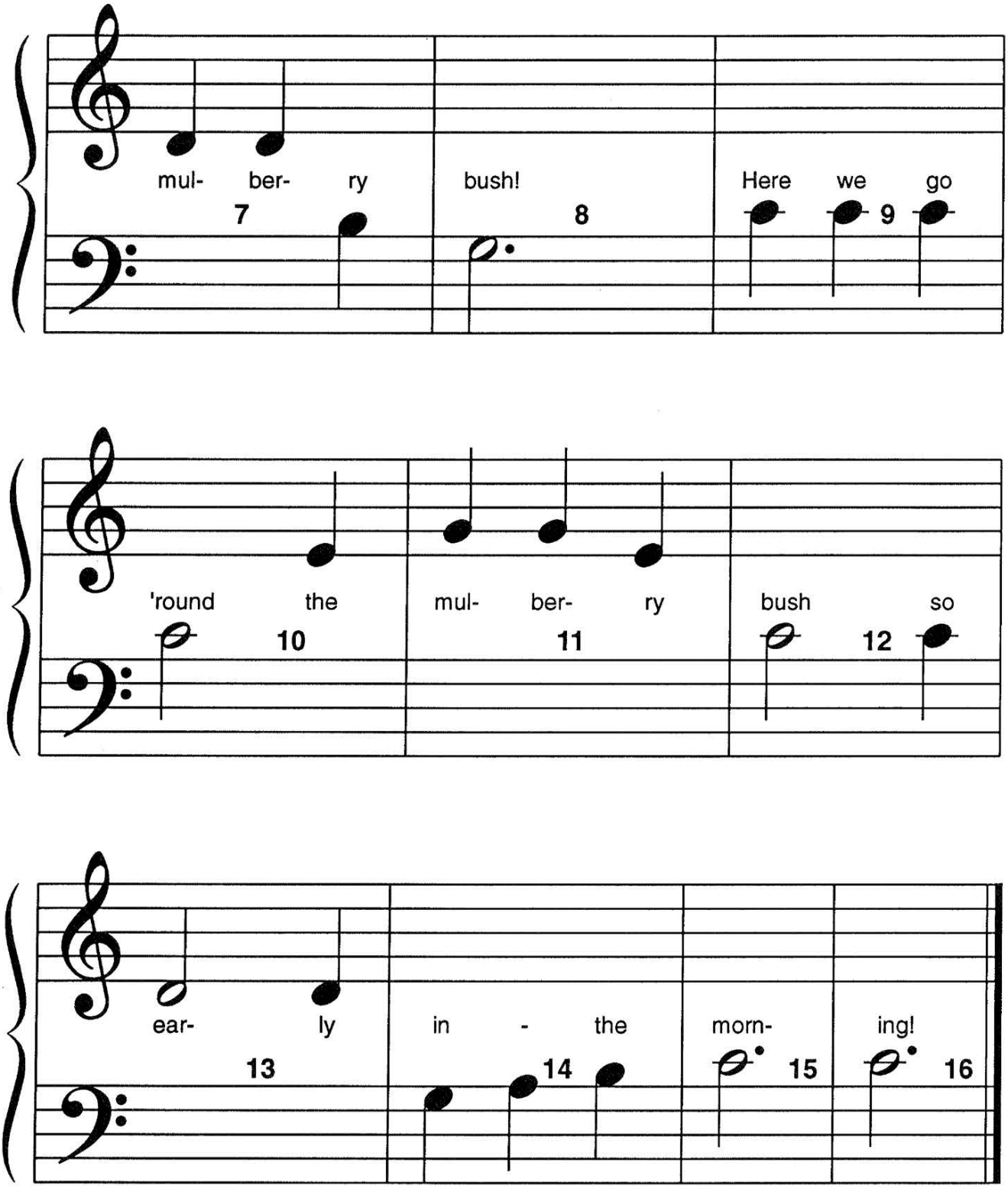

F R E E P I A N O M E T H O D . C O M
Although Mayron Cole owns the copyright to this page, she is granting permission to copy it **only** under the following condition: Teachers and students may print this page at home, school, or at their local print shop; and teachers and students may download, view, copy and/or share this page digitally.

CREATED BY
MAYRON COLE



SEESAW, MARGERY DAW

Folk Song

(orchestrated accompaniment has a 6 beat count-in)

© *Arr. by Mayron Cole*

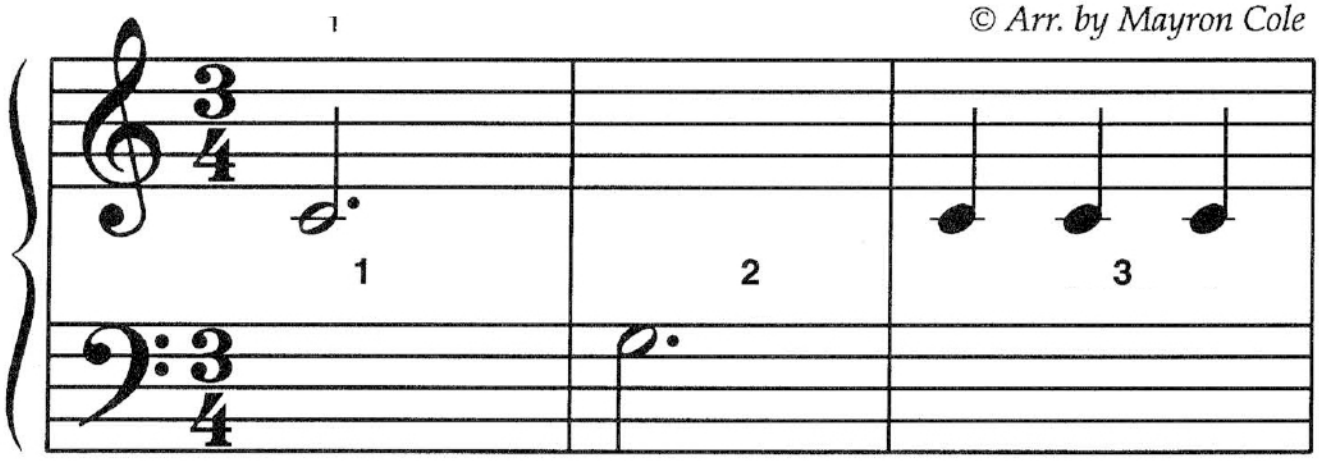

3

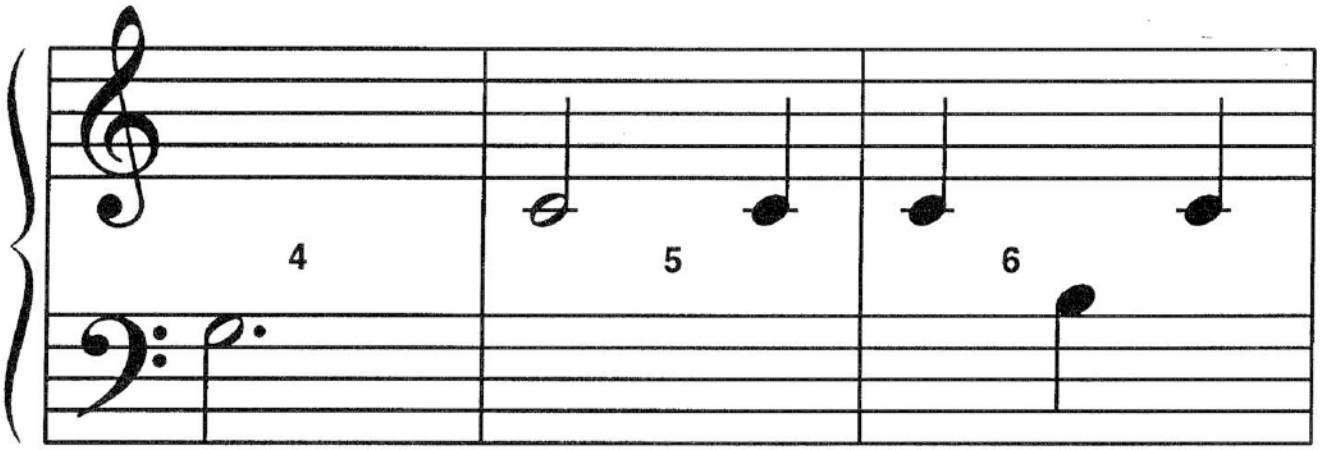

FREEPIANOMETHOD.COM
Although Mayron Cole owns the copyright to this page, she is granting permission to copy it **only** under the following condition: Teachers and students may print this page at home, school, or at their local print shop; and teachers and students may download, view, copy and/or share this page digitally.

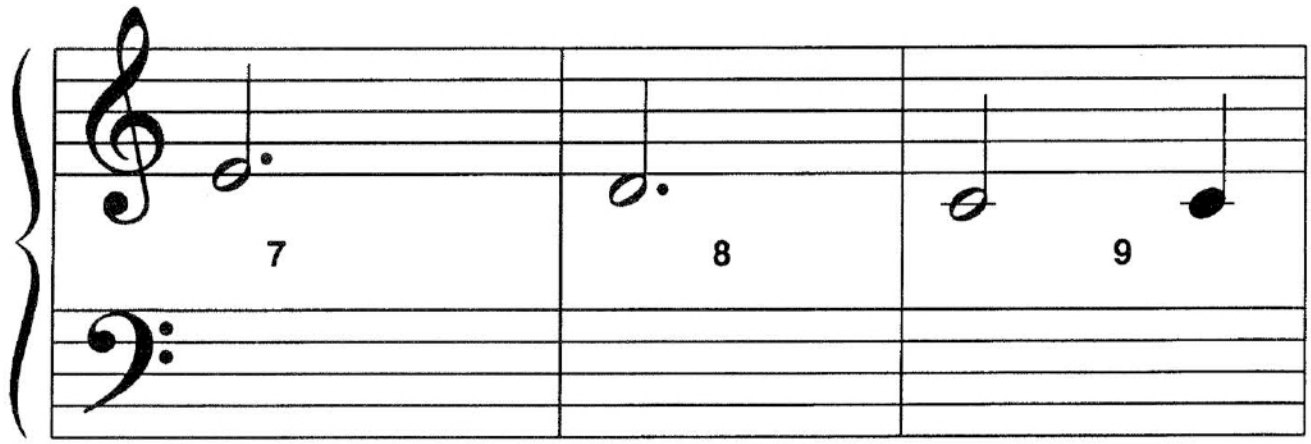

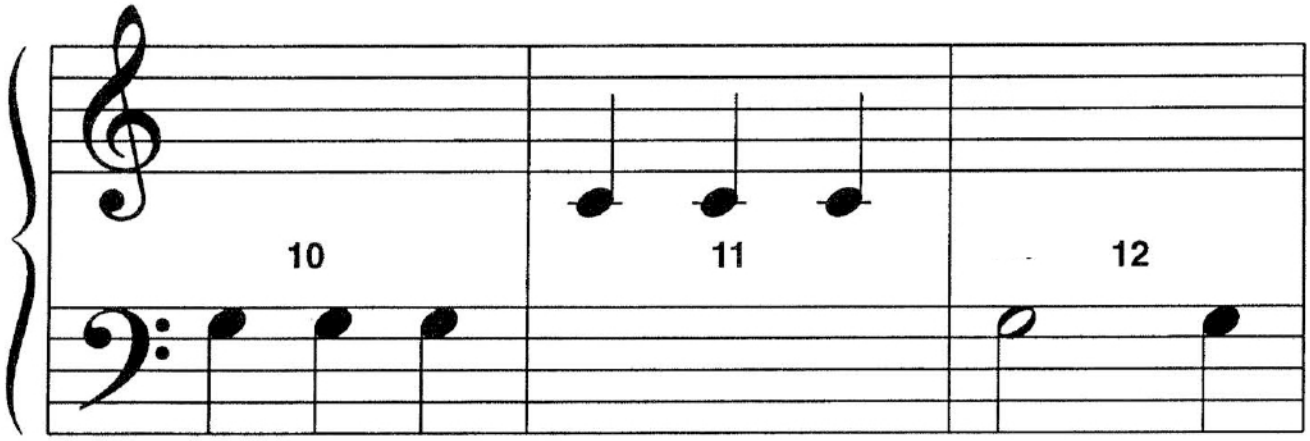

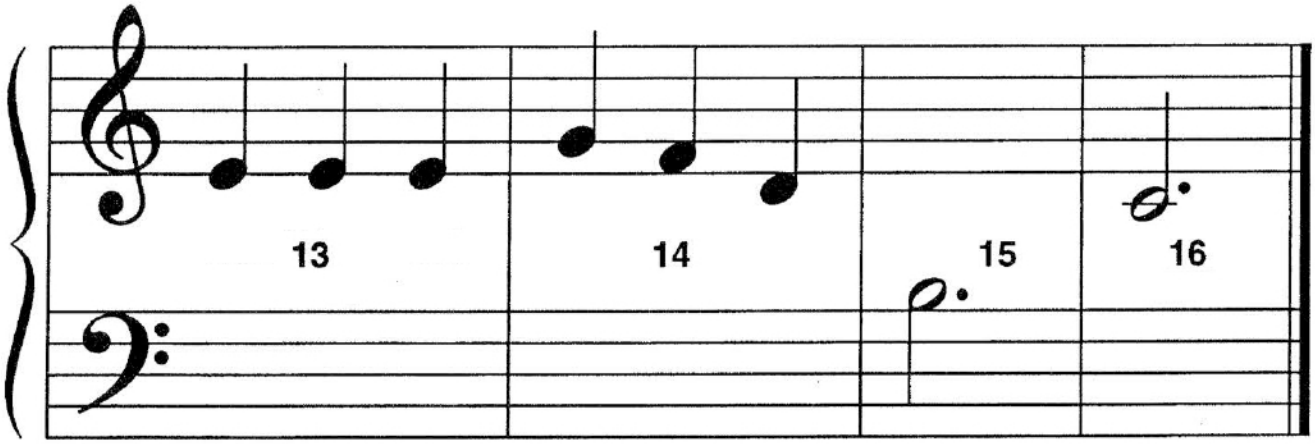

F R E E P I A N O M E T H O D . C O M
Although Mayron Cole owns the copyright to this page, she is granting permission to copy it **only** under the following condition: Teachers and students may print this page at home, school, or at their local print shop; and teachers and students may download, view, copy and/or share this page digitally.

RHYTHM TAPS

© Mayron Cole

(orchestrated accompaniment has an 8 beat count-in)

Try your rhythm counting skills!

RIGHT HAND: Tap on a G Key.

LEFT HAND: Tap on a C Key.

I. ACORN LEVEL:

How well did you do? _____

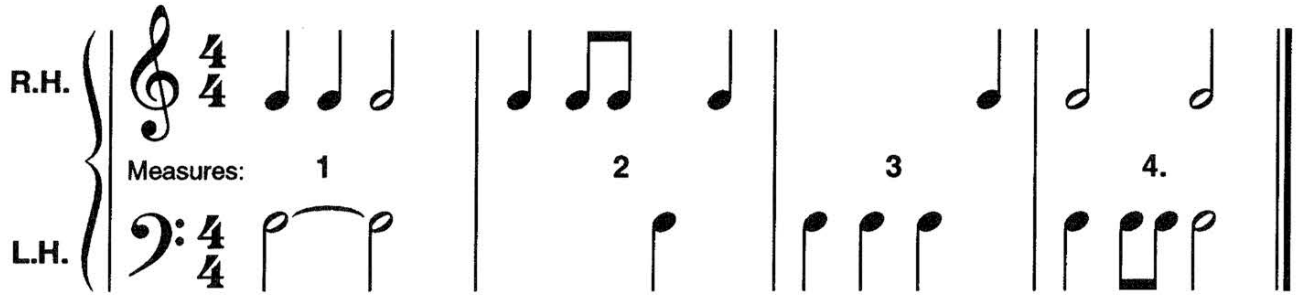

II. SAPLING LEVEL:

How well did you do? _____

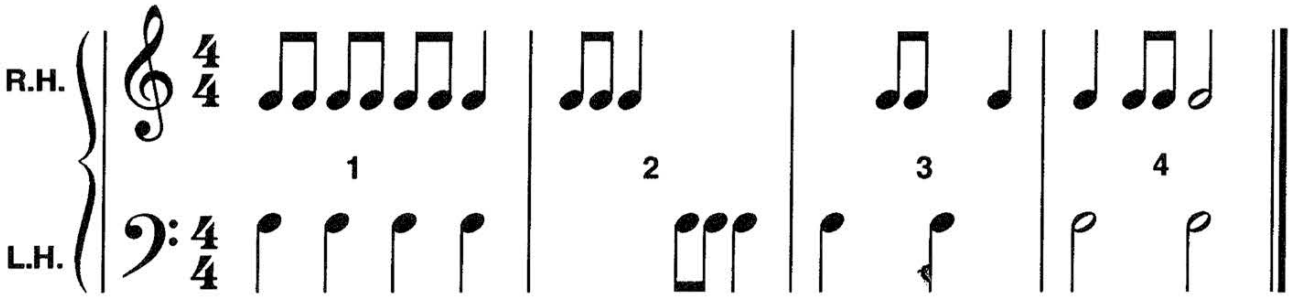

III. MIGHTY OAK LEVEL:

How well did you do? _____

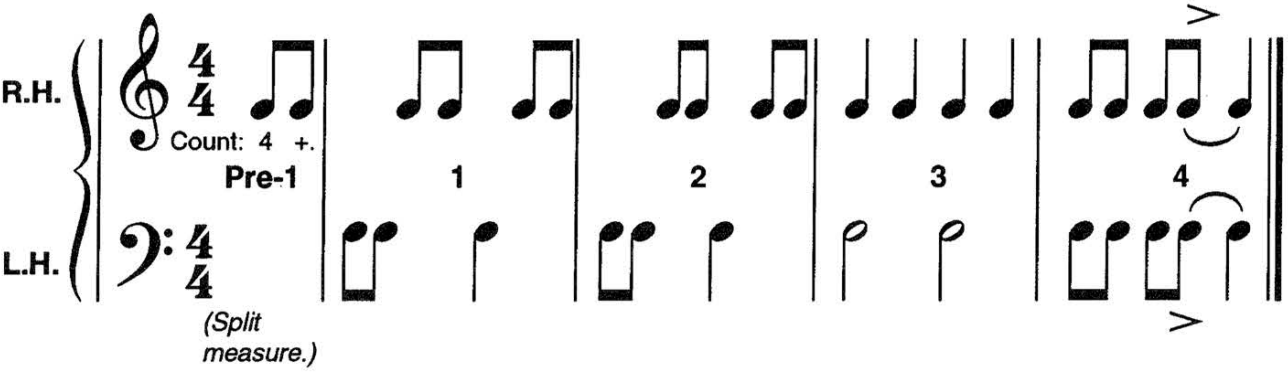

FREEPIANOMETHOD.COM
Although Mayron Cole owns the copyright to this page, she is granting permission to copy it **only** under the following condition: Teachers and students may print this page at home, school, or at their local print shop; and teachers and students may download, view, copy and/or share this page digitally.