The
MAYRON COLE PIANO METHOD

FUN SHEET

LITTLE SNOWFLAKES©

1. The four measures below are played at the beginning of LITTLE SNOWFLAKES. Which hand plays MIDDLE C? _____
(left or right?)

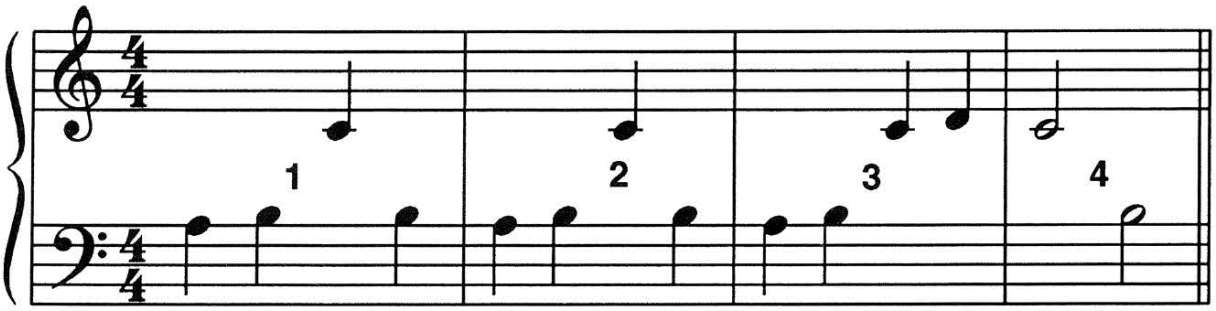

LETTER NAMES: ___ ___ ___ ___ ___ ___ ___ ___ ___ ___ ___ ___ ___ ___.

2. Write the letter names of the above notes on the blanks provided.

3. At the end of LITTLE SNOWFLAKES, two keys are played at the SAME TIME. What two keys will you play? _____ & _____



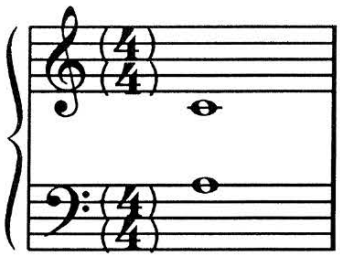

4. This, 𝄐 , is a FERMATA. It means to HOLD THE KEY DOWN A LITTLE LONGER. _____
(yes or no?)

FREEPIANOMETHOD.COM
Although Mayron Cole owns the copyright to this page, she is granting permission to copy it **only** under the following condition: Teachers and students may print this page at home, school, or at their local print shop; and teachers and students may download, view, copy and/or share this page digitally.

LITTLE SNOWFLAKES

(orchestrated accompaniment has an 8 beat count-in)

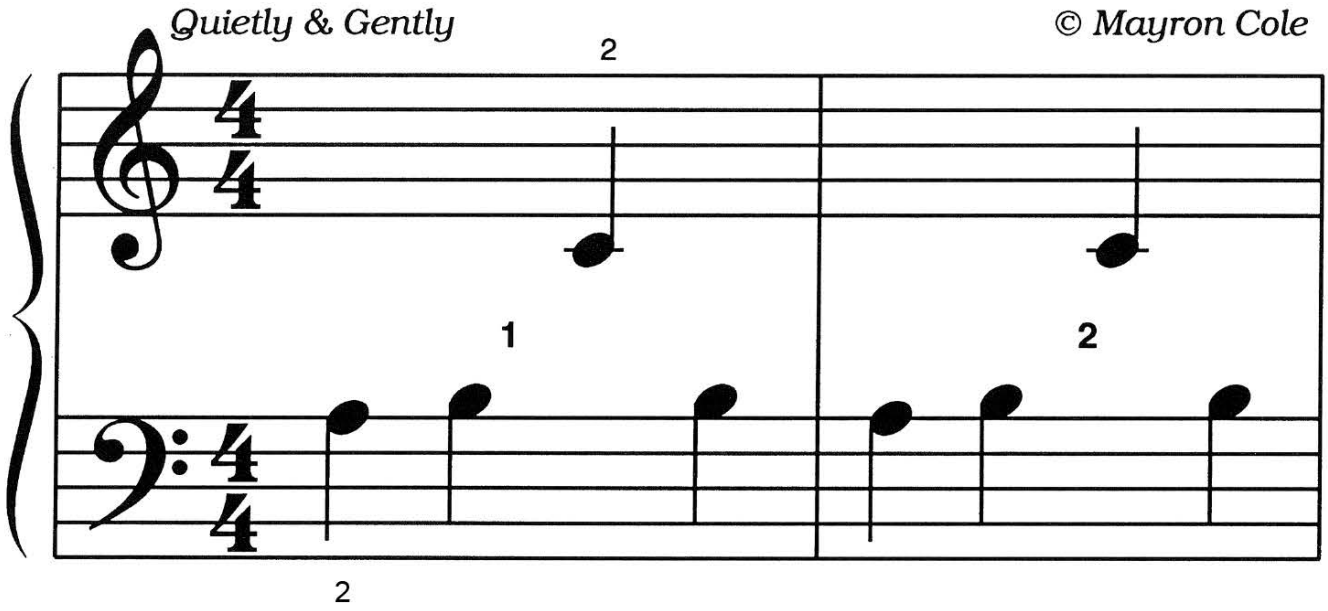

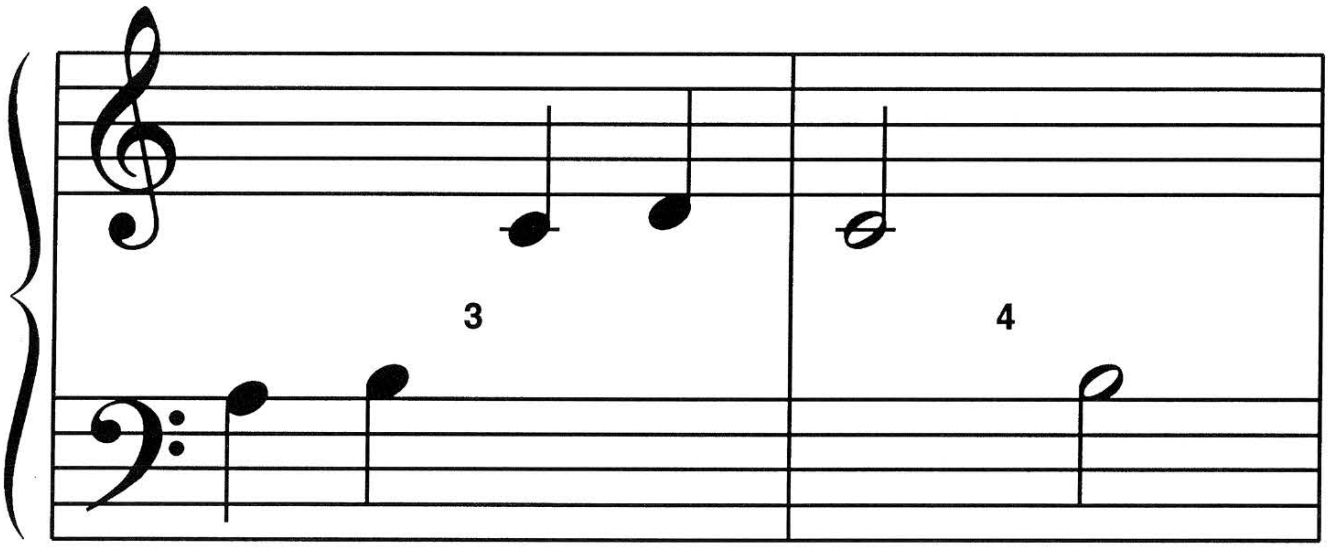

FREEPIANOMETHOD.COM
Although Mayron Cole owns the copyright to this page, she is granting permission to copy it **only** under the following condition: Teachers and students may print this page at home, school, or at their local print shop; and teachers and students may download, view, copy and/or share this page digitally.

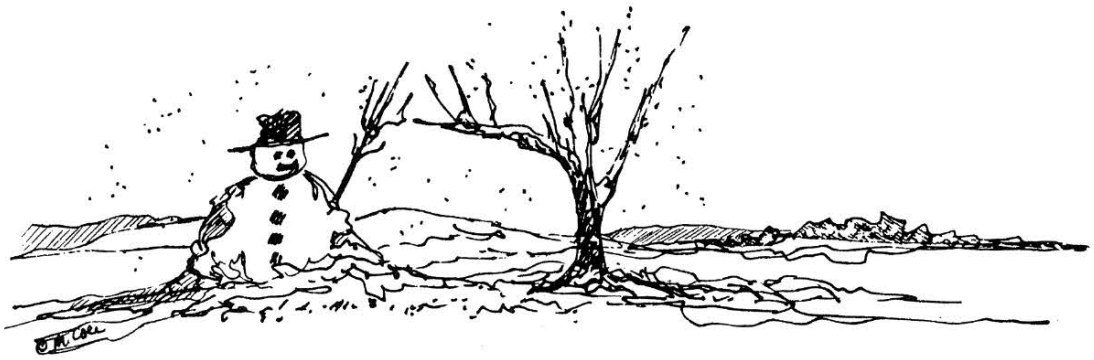

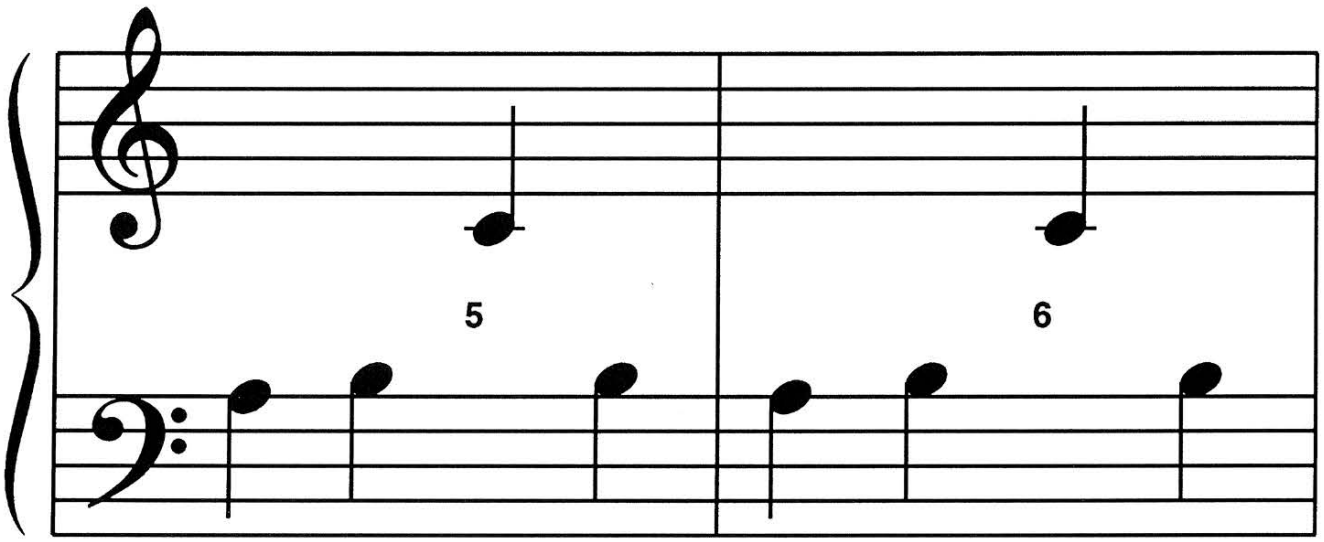

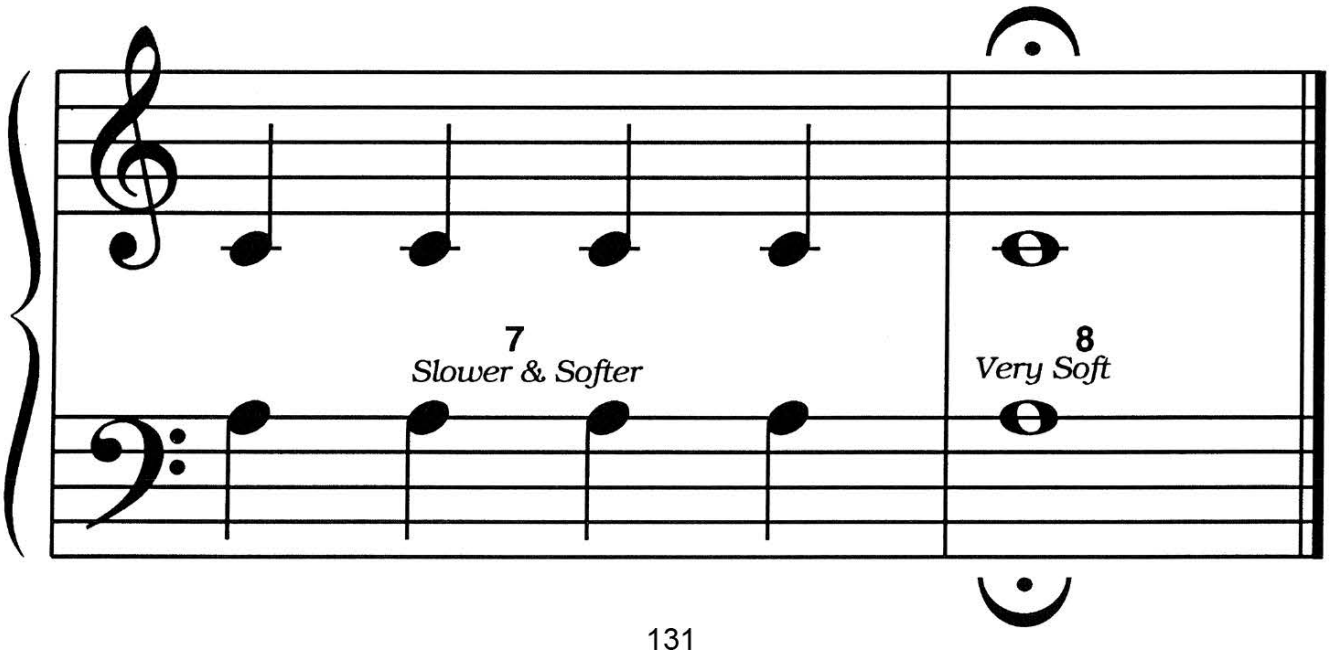

F R E E P I A N O M E T H O D . C O M
Although Mayron Cole owns the copyright to this page, she is granting permission to copy it **only** under the following condition: Teachers and students may print this page at home, school, or at their local print shop; and teachers and students may download, view, copy and/or share this page digitally.

WRITE THE LETTER NAMES OF THE NOTES ON THE BLANKS BELOW TO SOLVE THE **MYSTERY MESSAGE©**!

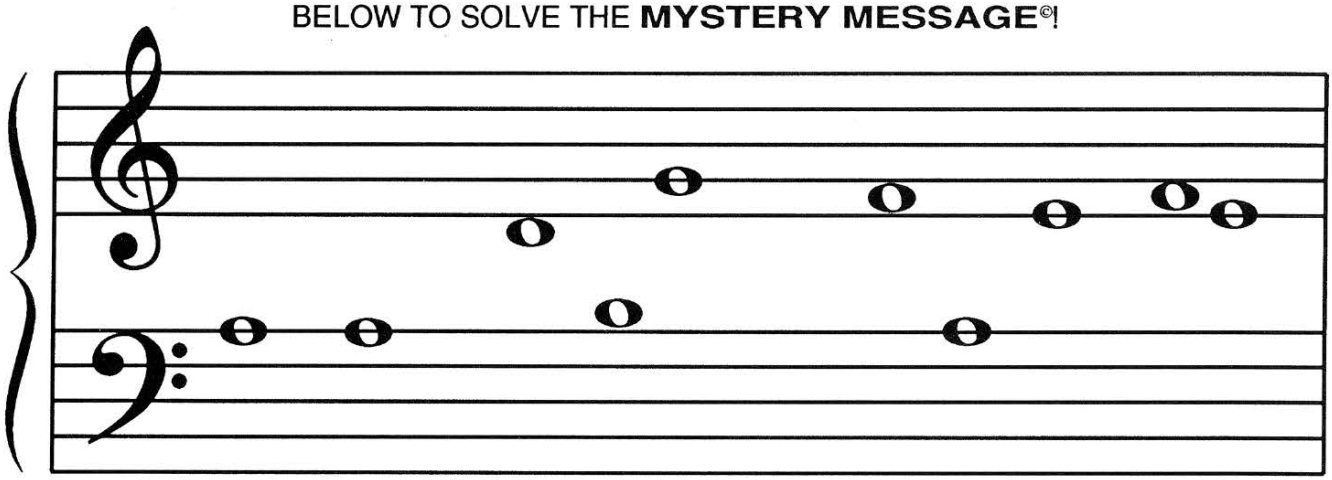

__LL __ROUN__ __I__ SNOW__L__K__S __ __LL

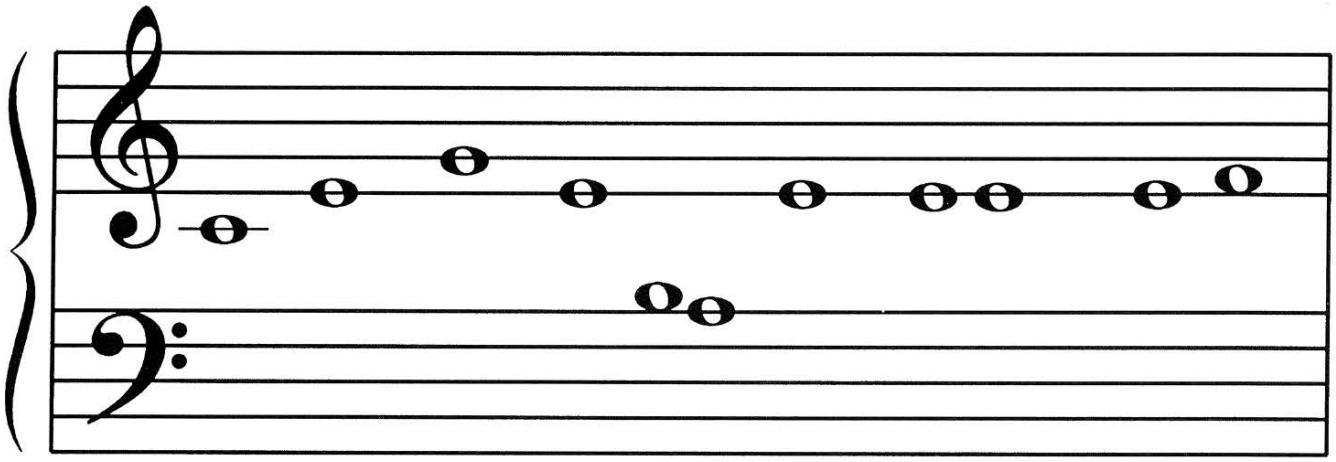

__OV__RIN__ TH__ __ __R__ TR__ __S. TH__ __IRST

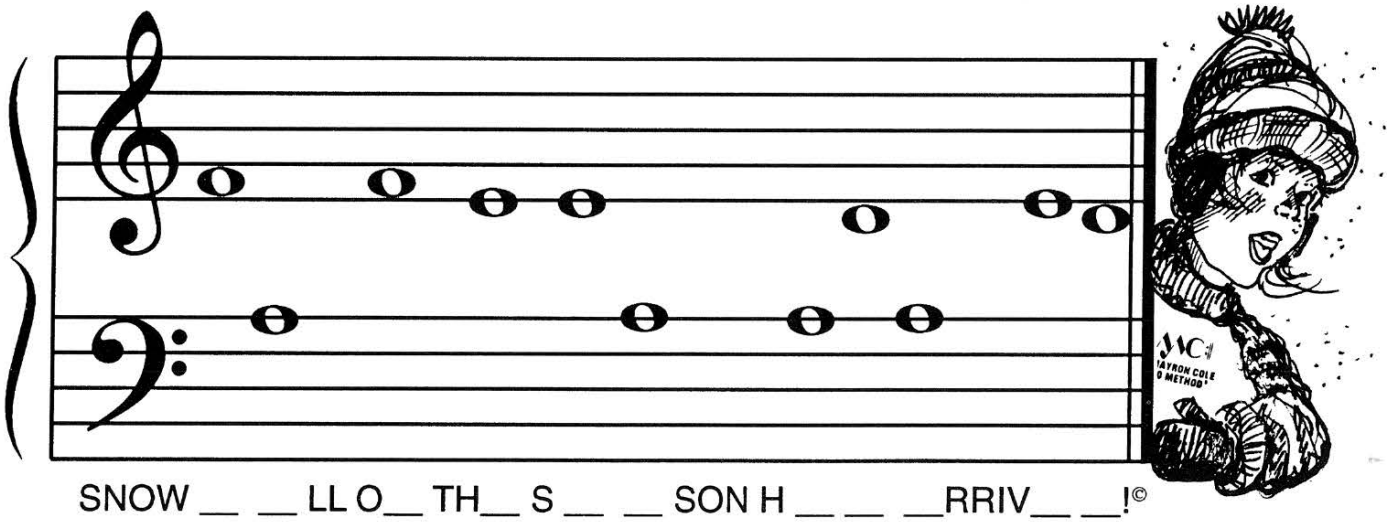

SNOW__ __LL O__ TH__ S__ __SON H__ __ __RRIV__ __!©

YEA!!

F R E E P I A N O M E T H O D . C O M
Although Mayron Cole owns the copyright to this page, she is granting permission to copy it **only** under the following condition: Teachers and students may print this page at home, school, or at their local print shop; and teachers and students may download, view, copy and/or share this page digitally.

The MAYRON COLE PIANO METHOD

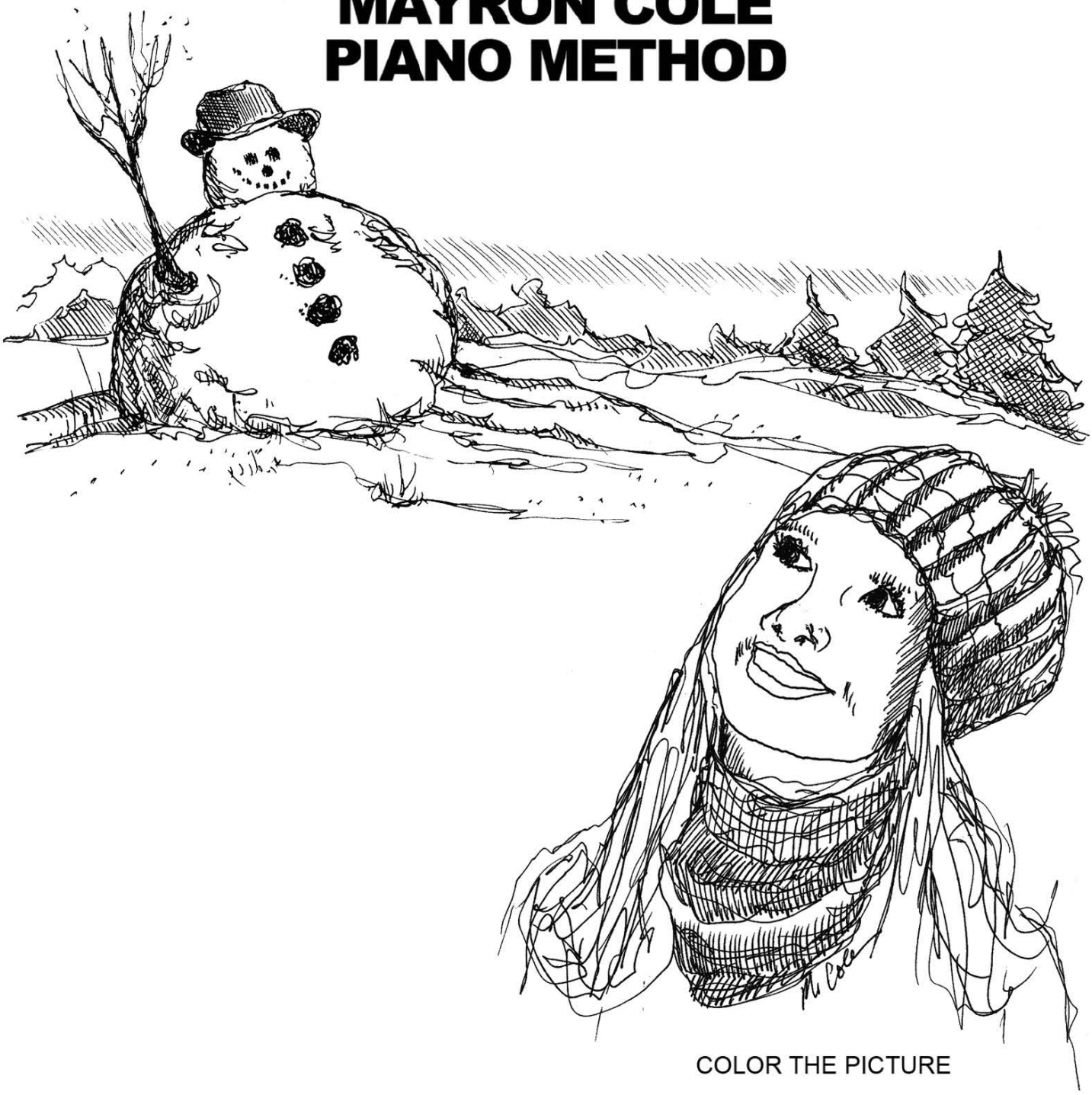

COLOR THE PICTURE

FREEPIANOMETHOD.COM
Although Mayron Cole owns the copyright to this page, she is granting permission to copy it **only** under the following condition: Teachers and students may print this page at home, school, or at their local print shop; and teachers and students may download, view, copy and/or share this page digitally.

CREATED BY
MAYRON COLE



BONUS MUSIC
KEYBOARD REVIEW
THE 5TH SYMPHONY

from the Pre-Level One
Classical Favorites book

composed by: Ludwig van Beethoven
completed in 1808 at the age of 38

(orchestrated accompaniment has a 6 beat count-in) arranged by: Colleen Mayron Cole

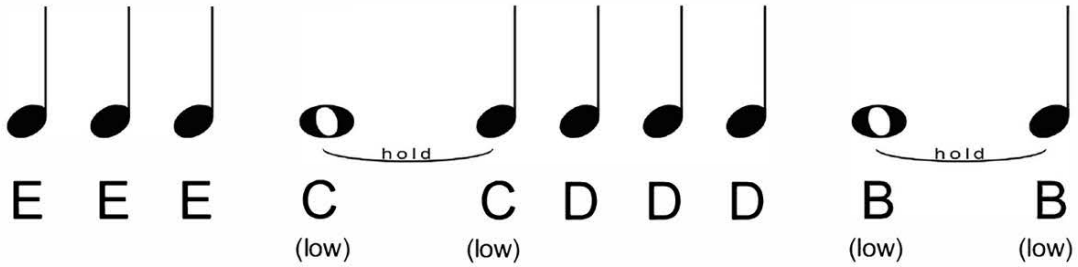

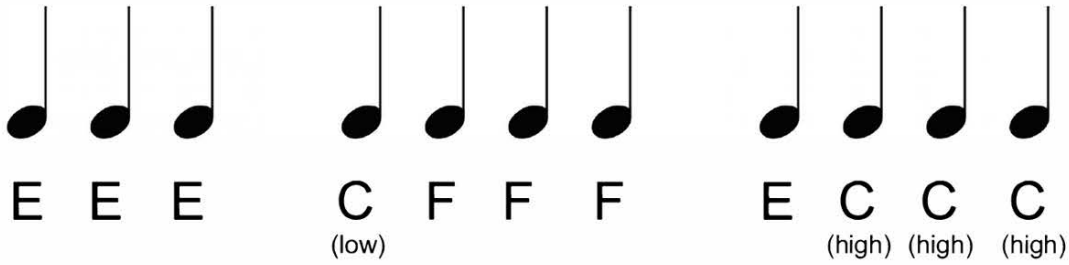

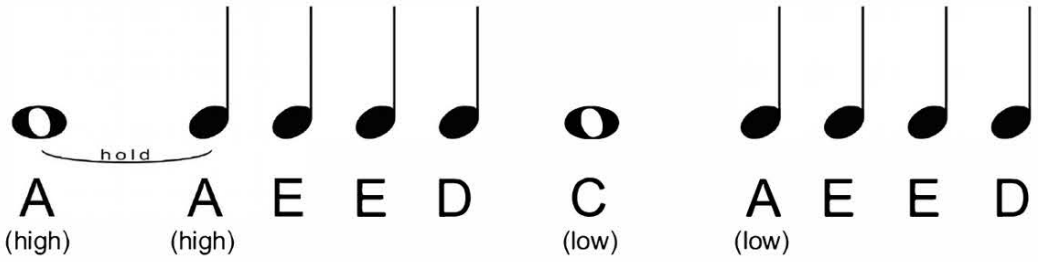

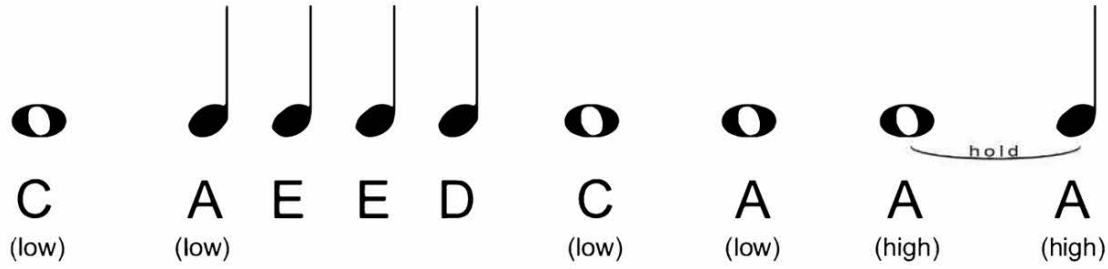

18

FREEPIANOMETHOD.COM
Although Mayron Cole owns the copyright to this page, she is granting permission to copy it **only** under the following condition: Teachers and students may print this page at home, school, or at their local print shop; and teachers and students may download, view, copy and/or share this page digitally.

The
MAYRON COLE PIANO METHOD

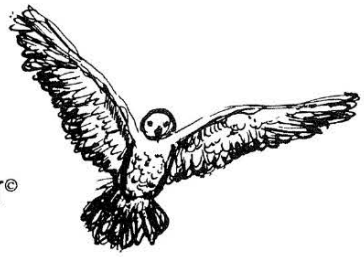

FUN SHEET

RETURN OF ROBIN©



1. IMPORTANT MESSAGE!

Once a note has been FLATTED or SHARPED, it remains that way for the REST OF THE MEASURE -- unless you see a NATURAL SIGN, ♮.

REMEMBER:
A NATURAL SIGN CANCELS A SHARP OR A FLAT.

2. Look at this measure from RETURN OF ROBIN. How many B-flats will you play? _____
(1 or 4?)

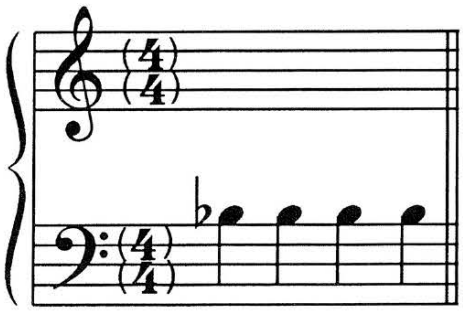

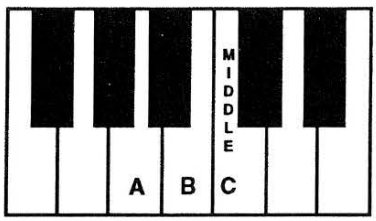

3. Put an "**X**" over B-Flats's key on the little keyboard.

4. At the end of RETURN OF ROBIN, two notes are played at the SAME TIME. What are they? _____ & _____

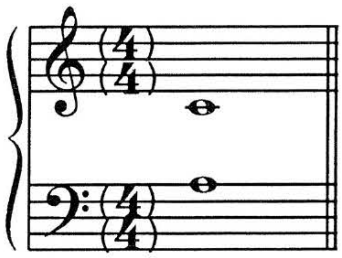

F R E E P I A N O M E T H O D . C O M
Although Mayron Cole owns the copyright to this page, she is granting permission to copy it **only** under the following condition: Teachers and students may print this page at home, school, or at their local print shop; and teachers and students may download, view, copy and/or share this page digitally.

CREATED BY
MAYRON COLE

RETURN OF ROBIN

(orchestrated accompaniment
has an 8 beat count-in)

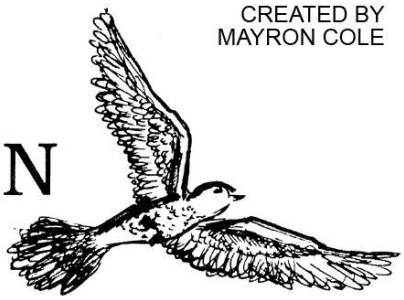

Migration Speed!

© Mayron Cole

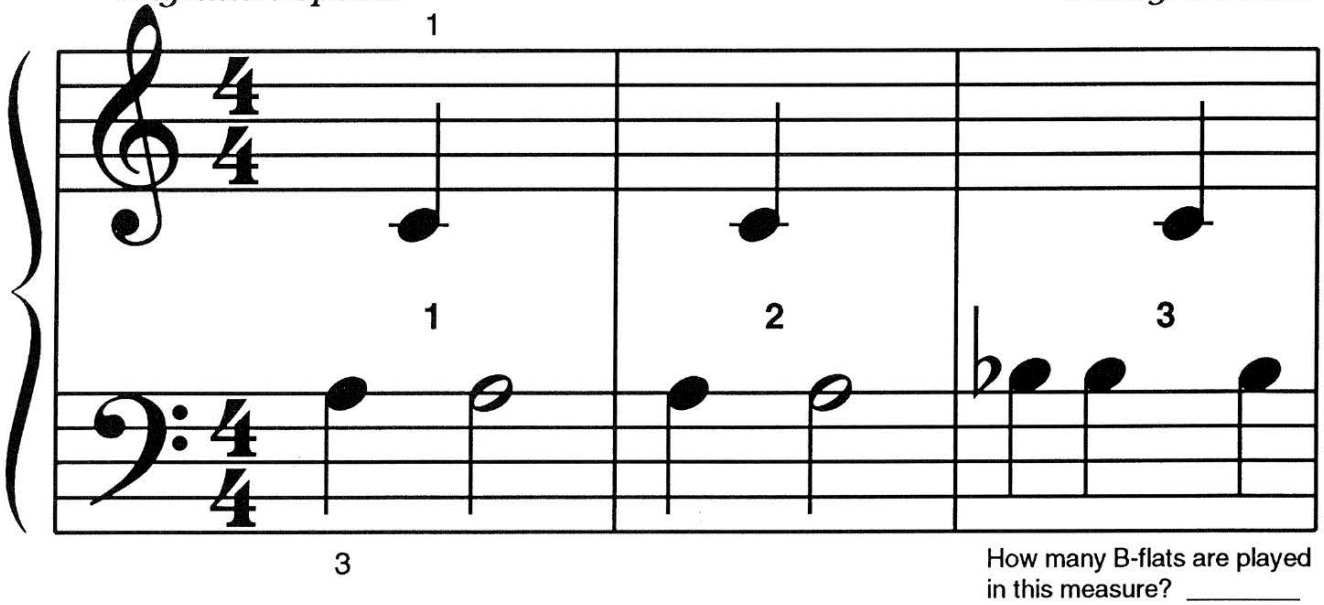

How many B-flats are played in this measure? _____

Note: Remember Students: A ♯, ♭, or ♮ sign always goes IN FRONT of the note that it is changing!

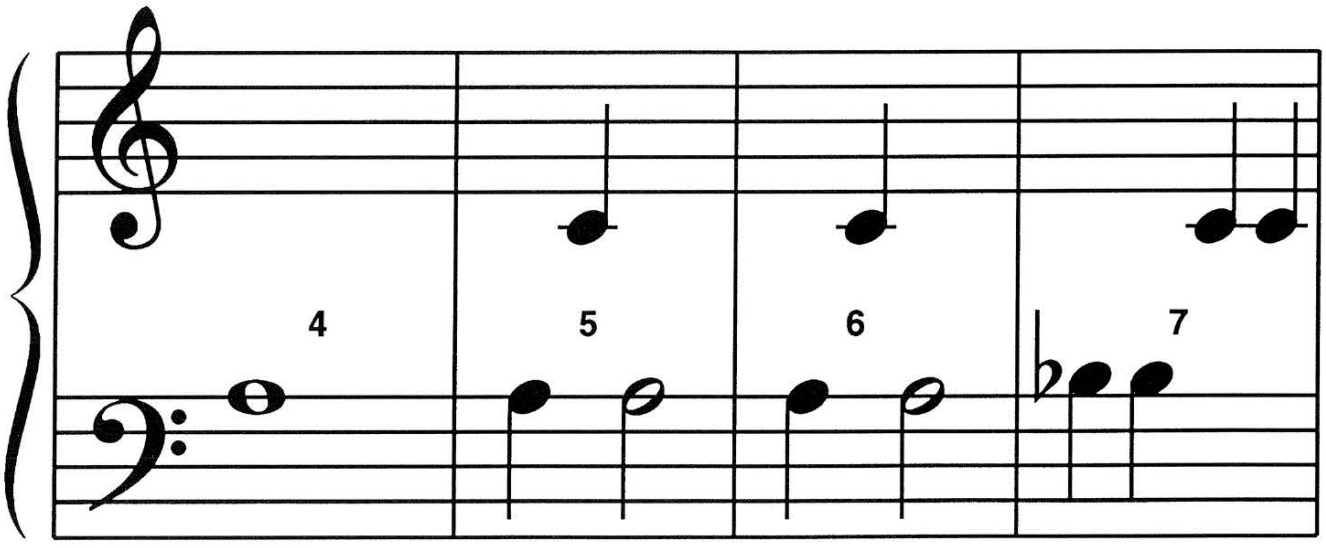

F R E E P I A N O M E T H O D . C O M
Although Mayron Cole owns the copyright to this page, she is granting permission to copy it **only** under the following condition: Teachers and students may print this page at home, school, or at their local print shop; and teachers and students may download, view, copy and/or share this page digitally.

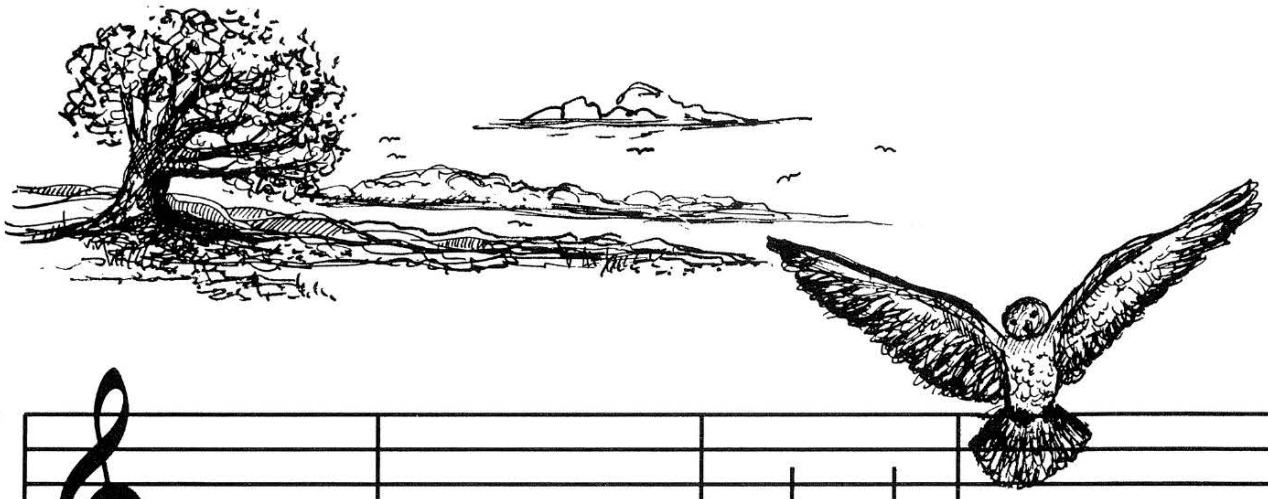

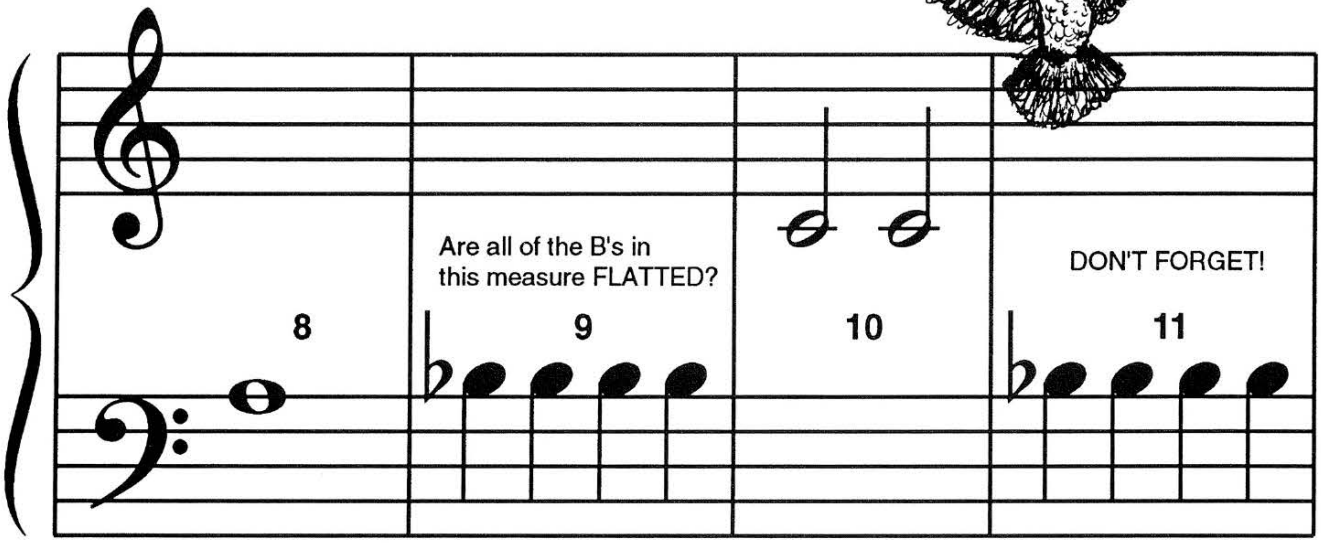

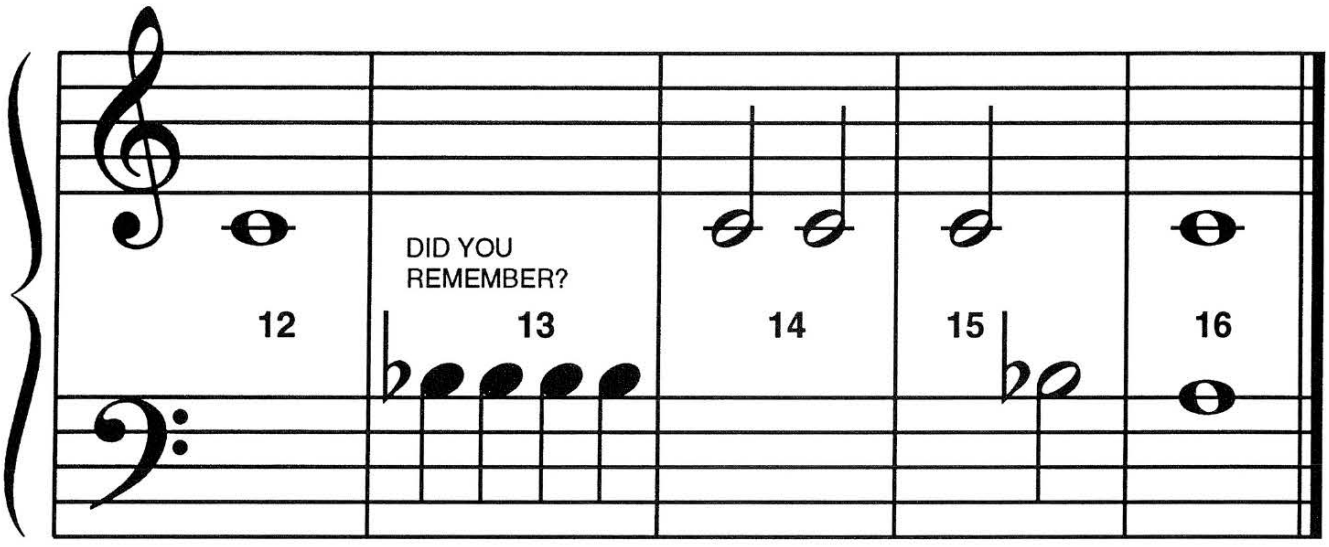

F R E E P I A N O M E T H O D . C O M
Although Mayron Cole owns the copyright to this page, she is granting permission to copy it **only** under the following condition: Teachers and students may print this page at home, school, or at their local print shop; and teachers and students may download, view, copy and/or share this page digitally.

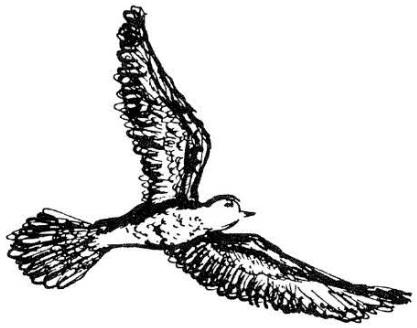



5. WRITE THE LETTER NAMES BELOW THESE NOTES ON THE BLANKS PROVIDED. THEN, DRAW A LINE FROM EACH NOTE TO ITS KEY ON THE KEYBOARD:

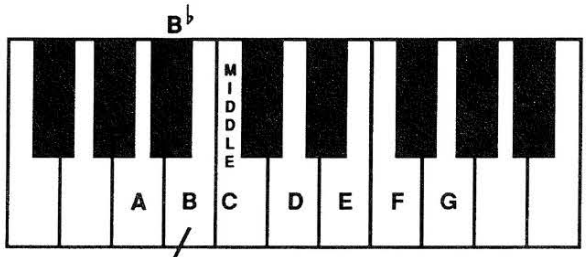

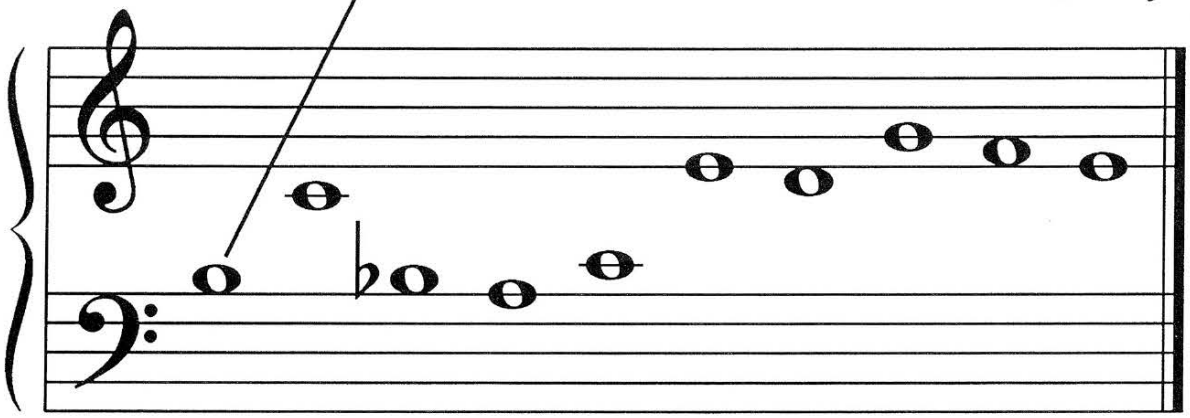

LETTER NAME: **B** ___ ___ ___ ___ ___ ___ ___ ___ ___ ___.

6. When you go to the keyboard, play the above notes for your teacher. Be sure that your nose is in front of MIDDLE _____. Count to "4" on each note, please.
(C or F?)

F R E E P I A N O M E T H O D . C O M
Although Mayron Cole owns the copyright to this page, she is granting permission to copy it **only** under the following condition: Teachers and students may print this page at home, school, or at their local print shop; and teachers and students may download, view, copy and/or share this page digitally.