CREATED BY
MAYRON COLE

Tap! Tappey! Tap! Tap!

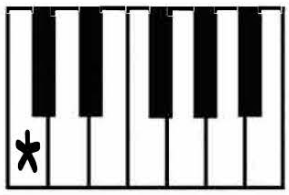



PART 1

(orchestrated accompaniment has an 8 beat count-in)



1 1 + 1 1 1 1 1 1
Tap! Tap - pey! Tap! Tap! Go the rain - drops.



1 1 + 1 1 1 1 1 1
Tap! Tap - pey! Tap! Tap! On my win - dow.



1 1 + 1 1 1 1 1 1
Tap! Tap - pey! Tap! Tap! Go the rain - drops.



1 1 + 1 1 + 1 + 1 + 1 1
Tap! Tap - pey! Tap! Tap - pey! Tap - pey! Tap - pey! Tap! Tap!

FREEPIANOMETHOD.COM
Although Mayron Cole owns the copyright to this page, she is granting permission to copy it **only** under the following condition: Teachers and students may print this page at home, school, or at their local print shop; and teachers and students may download, view, copy and/or share this page digitally.

CREATED BY
MAYRON COLE

Victory March

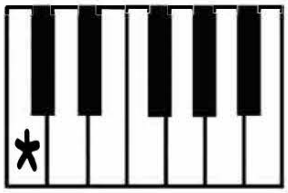

PART 1

(orchestrated accompaniment has an 8 beat count-in)

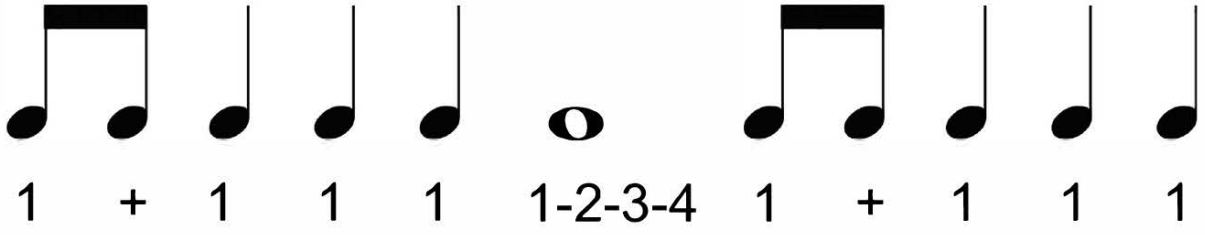





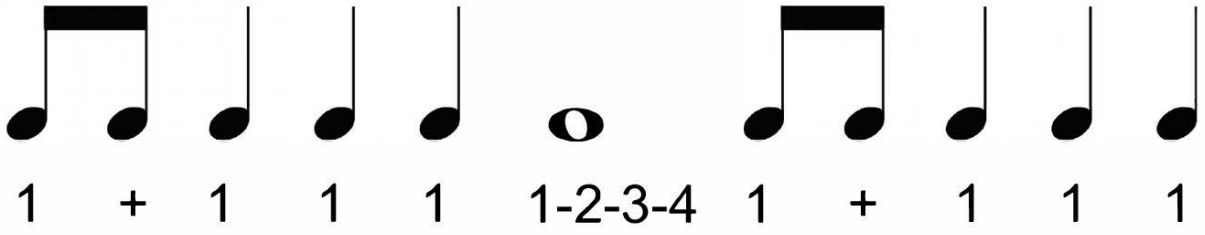

FREEPIANOMETHOD.COM
Although Mayron Cole owns the copyright to this page, she is granting permission to copy it **only** under the following condition: Teachers and students may print this page at home, school, or at their local print shop; and teachers and students may download, view, copy and/or share this page digitally.

Victory March
PART 1
continued

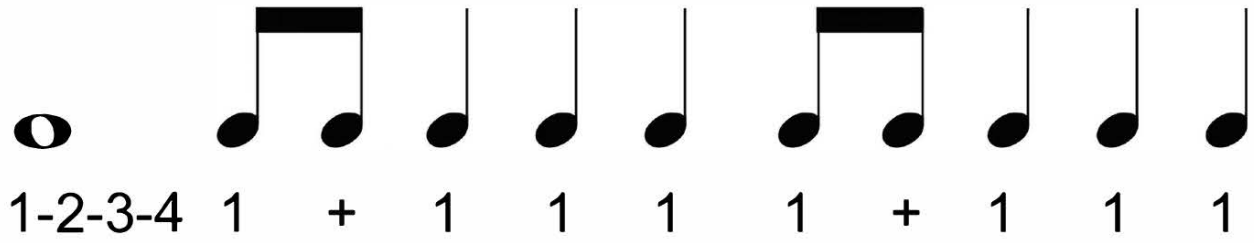

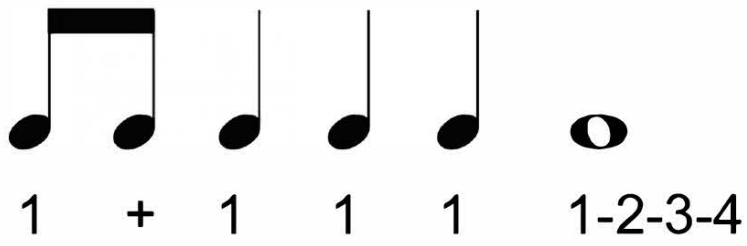

(slower)

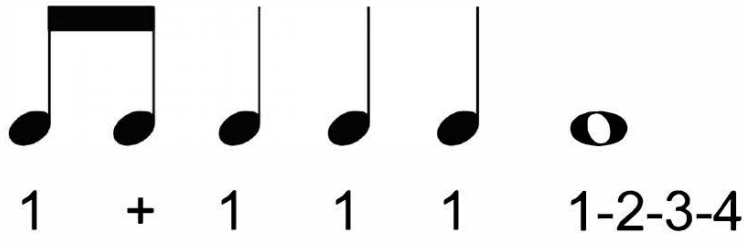



F R E E P I A N O M E T H O D . C O M
Although Mayron Cole owns the copyright to this page, she is granting permission to copy it **only** under the following condition: Teachers and students may print this page at home, school, or at their local print shop; and teachers and students may download, view, copy and/or share this page digitally.

CREATED BY
MAYRON COLE

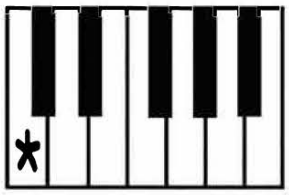

There Goes Number Nine



PART 1

(orchestrated accompaniment has an 8 beat count-in)

1-2 1-2 1 1 1 1 1-2 1-2 1 1 1-2

There goes Num - ber Nine a chug - gin' down the line!

1-2 1-2 1 1 1 1 1 1 1 1 1-2 1-2

There goes Num - ber Nine a huf - fin', puf - fin' by! Say:

1 1 1 1 1-2-3-4 1 1 1 1 1-2-3-4

Chug, Chug, Chug, Chug, Chug! Chug, Chug, Chug, Chug, Chug!

1-2-3-4 1-2-3-4 1-2-3-4 1-2-3-4

Oooooooooo! Oooooooooo! Oooooooooo! Oooooooooo!

FREEPIANOMETHOD.COM
Although Mayron Cole owns the copyright to this page, she is granting permission to copy it **only** under the following condition: Teachers and students may print this page at home, school, or at their local print shop; and teachers and students may download, view, copy and/or share this page digitally.

CREATED BY
MAYRON COLE

See the Leaves



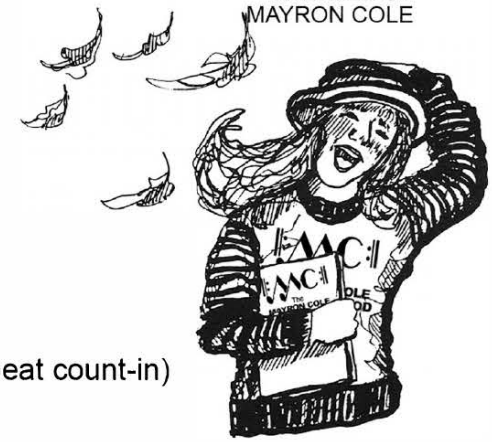

PART 1

(orchestrated accompaniment has a 6 beat count-in)



1-2-3 1-2-3 1 1 1 1-2-3
See the leaves as they blow?



1-2-3 1-2-3 1 1 1 1-2-3
Soon cold winds turn to snow!



1 1 1 1-2-3 1 1 1 1-2-3
Gray win - ter days filled with good cheer!

(softly)

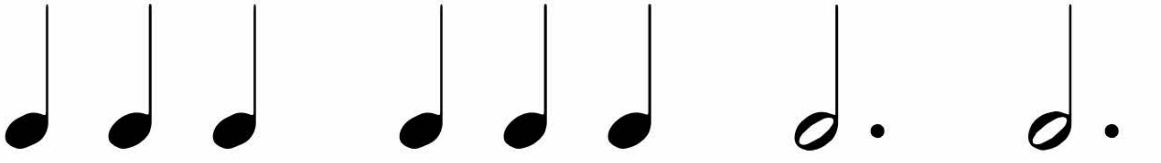

1 1 1 1 1 1 1-2-3 1-2-3
Hoo - ray! Old win - ter is here!

FREEPIANOMETHOD.COM
Although Mayron Cole owns the copyright to this page, she is granting permission to copy it **only** under the following condition: Teachers and students may print this page at home, school, or at their local print shop; and teachers and students may download, view, copy and/or share this page digitally.

SELECT FIVE COLORS...

WITH COLOR # 1, COLOR ALL OF THE WHOLE NOTE (1-2-3-4) LEAVES.
WITH COLOR #2, COLOR ALL OF THE DOTTED HALF NOTE (1-2-3) LEAVES.
WITH COLOR #3, COLOR ALL OF THE HALF NOTE (1-2) LEAVES.
WITH COLOR #4, COLOR ALL OF THE QUARTER NOTE (1) LEAVES.
WITH COLOR #5, COLOR ALL OF THE TWO-EIGHTH NOTES (1+) LEAVES.



FREEPIANOMETHOD.COM
Although Mayron Cole owns the copyright to this page, she is granting permission to copy it **only** under the following condition: Teachers and students may print this page at home, school, or at their local print shop; and teachers and students may download, view, copy and/or share this page digitally.