The MAYRON COLE PIANO METHOD

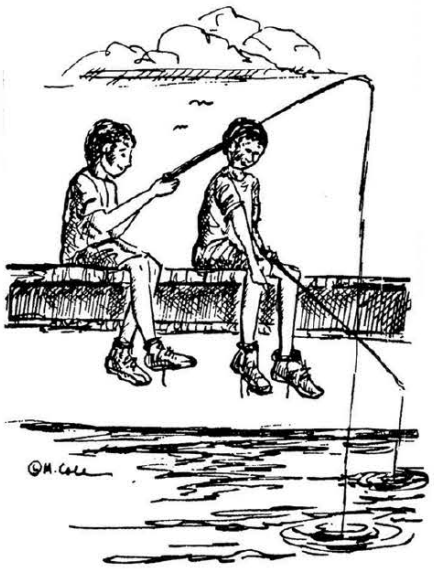

By the Bayou

There are many HARMONIC INTERVALS in By the Bayou. HARMONIC INTERVAL means "two notes played _____ (one at a time or at the same time)."

Write the letter names below these harmonic intervals:

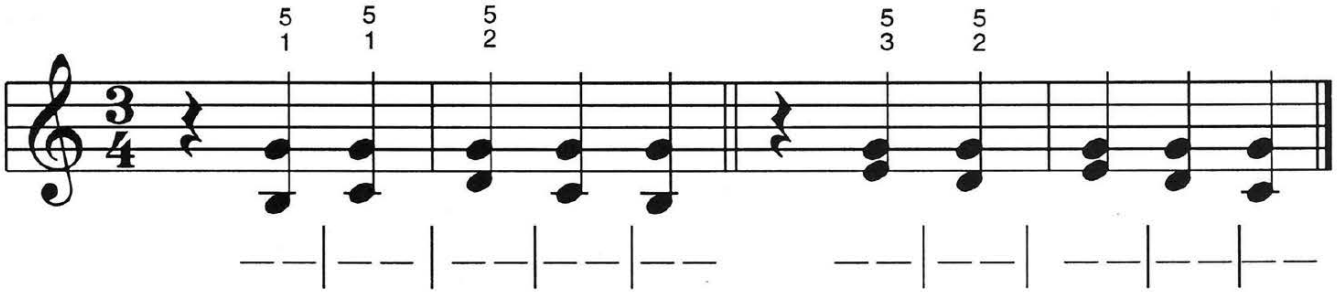

Play the above intervals three times on your piano.

One note is repeated in each of the above harmonic intervals. What note is repeated? _____ (F or G).

At the end of By the Bayou you will see a repeat sign. This sign  tells you to play the entire piece again.

By the Bayou may be repeated with the right-hand notes played an octave higher than written. _____ (yes or no)

The following are harmonic intervals. Write a "2" under each SECOND, a "3" under each THIRD, and a "4" under each FOURTH:

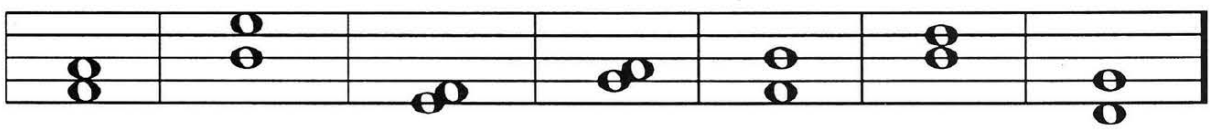

___ ___ ___ ___ ___ ___ ___

Although Mayron Cole owns the copyright to this page, she is granting permission to copy it **only** under the following condition: Teachers and students may print this page at home, school, or at their local print shop; and teachers and students may download, view, copy and/or share this page digitally.

By the Bayou

©Mayron Cole

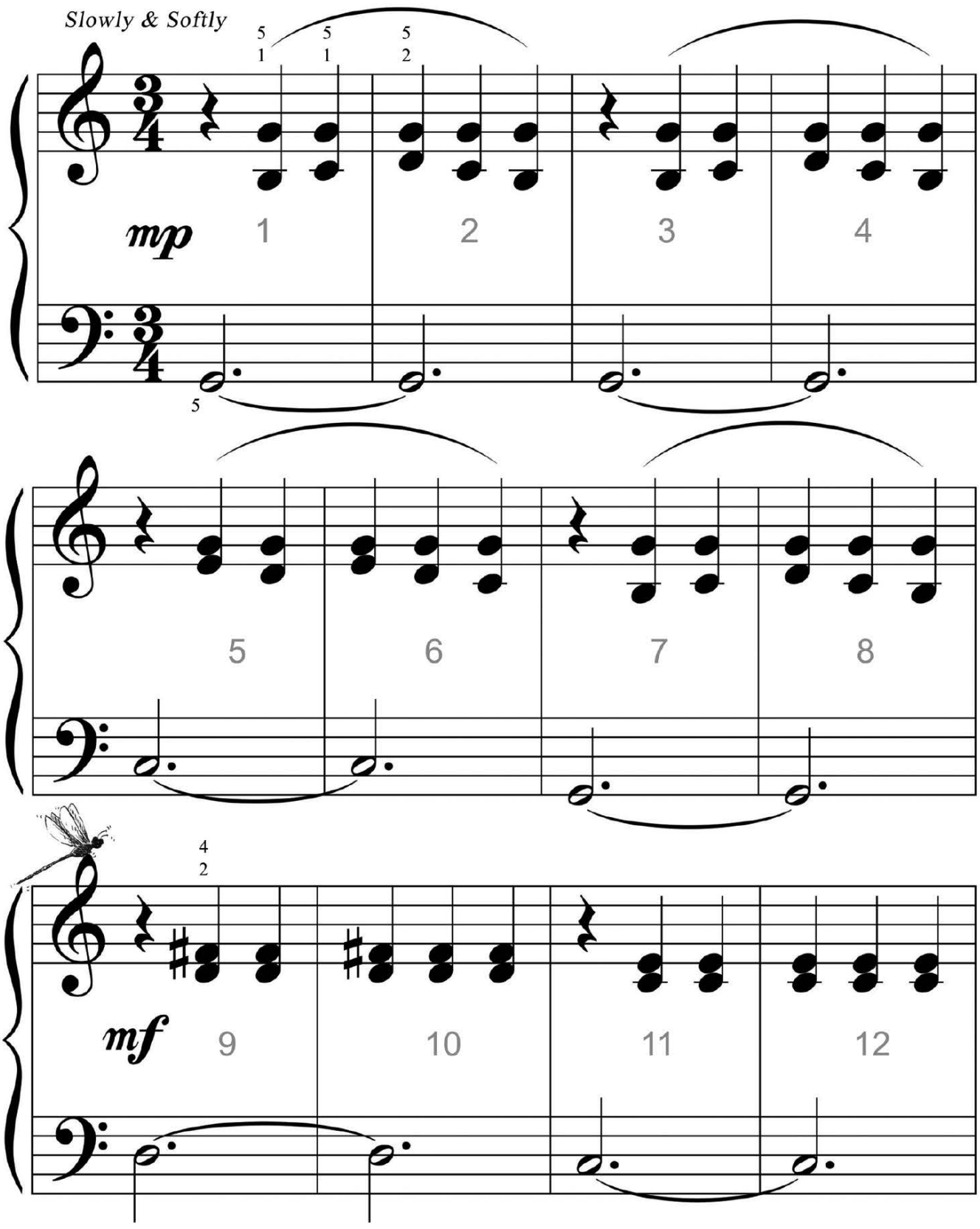

FREEPIANOMETHOD.COM
Although Mayron Cole owns the copyright to this page, she is granting permission to copy it **only** under the following condition: Teachers and students may print this page at home, school, or at their local print shop; and teachers and students may download, view, copy and/or share this page digitally.

(orchestrated accompaniment has a 2 measure count-in)

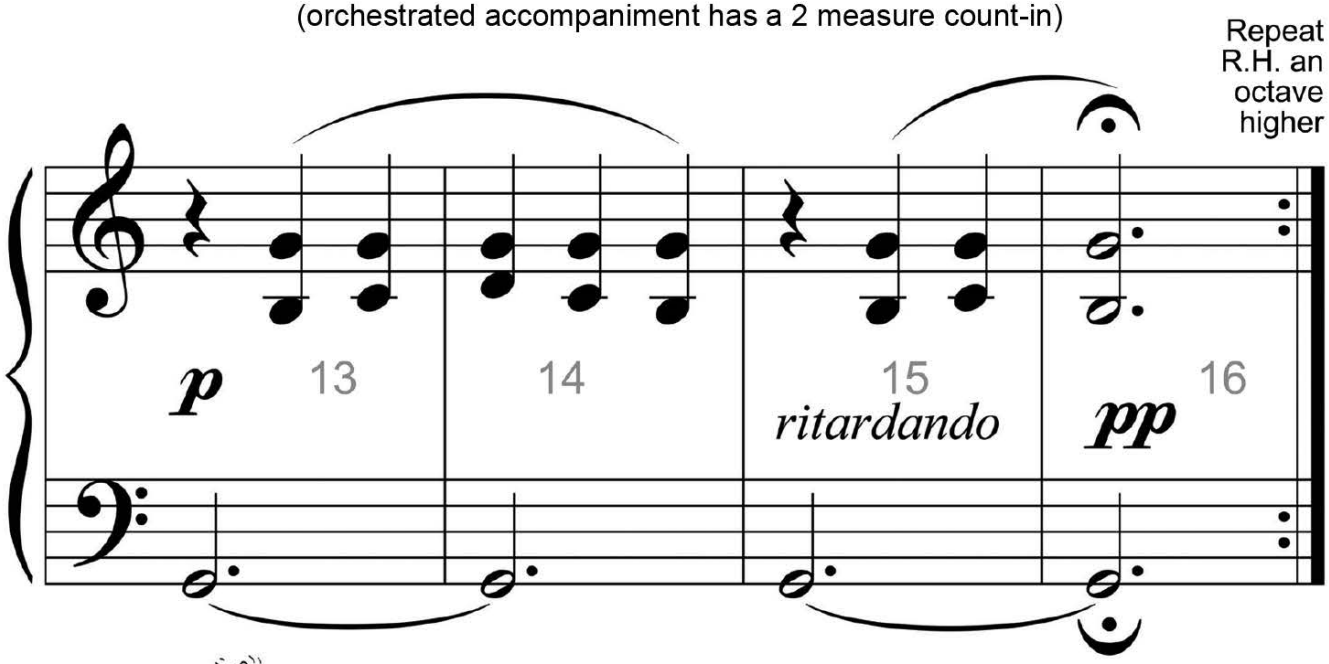

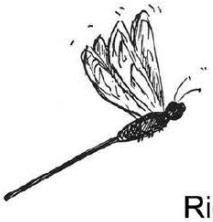

Rhythm Taps

©Mayron Cole

TRY YOUR RHYTHM COUNTING SKILLS!

Right Hand: Tap on a G key Left Hand: Tap on a C key.

(orchestrated accompaniment has a 2 measure count-in)



LIZARD LEVEL:

How well did you do? _____

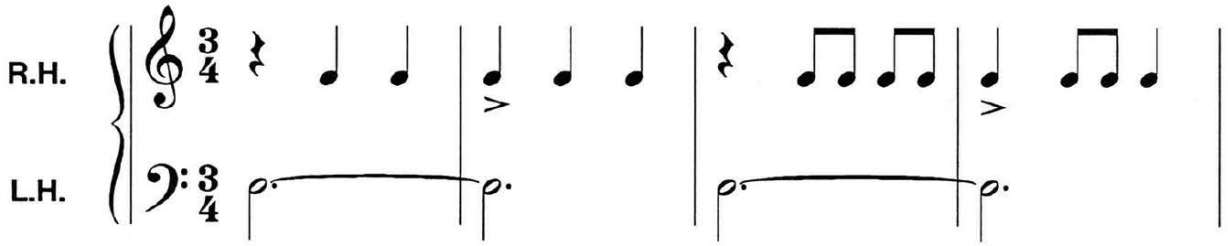

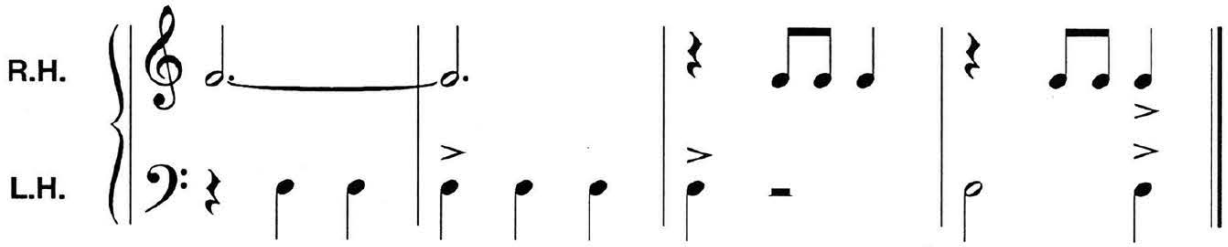

continued on the next page

Although Mayron Cole owns the copyright to this page, she is granting permission to copy it **only** under the following condition: Teachers and students may print this page at home, school, or at their local print shop; and teachers and students may download, view, copy and/or share this page digitally.

CROCODILE LEVEL: How well did you do? _____

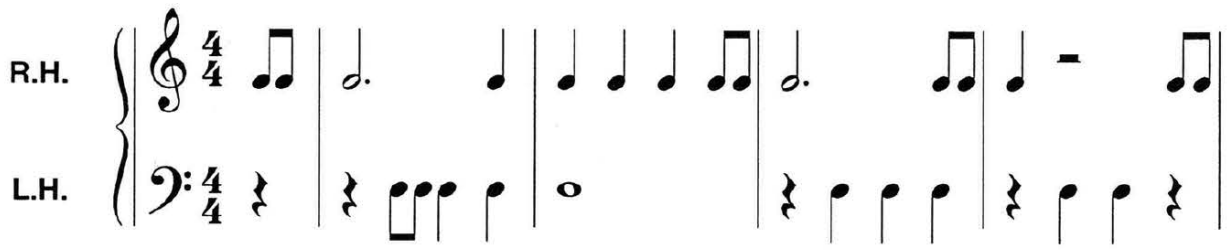

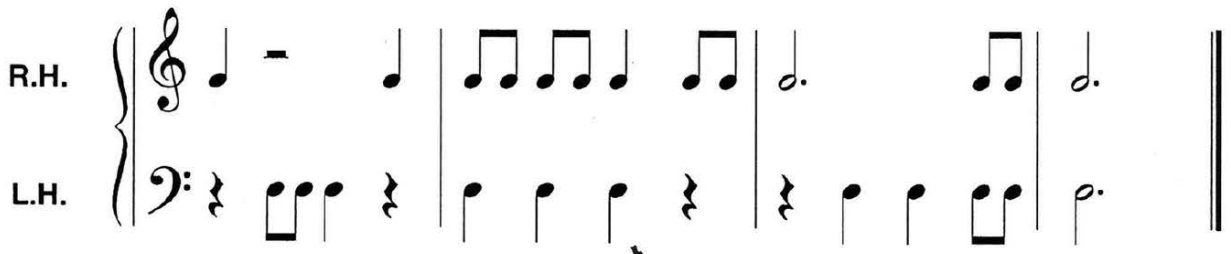



TYRANNOSAURUS REX LEVEL: How well did you do? _____

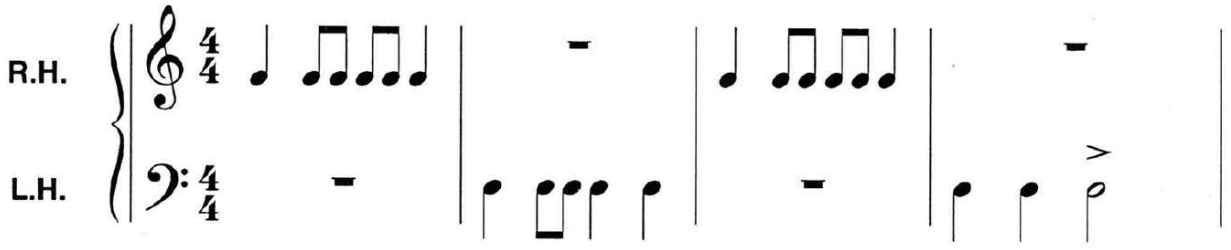

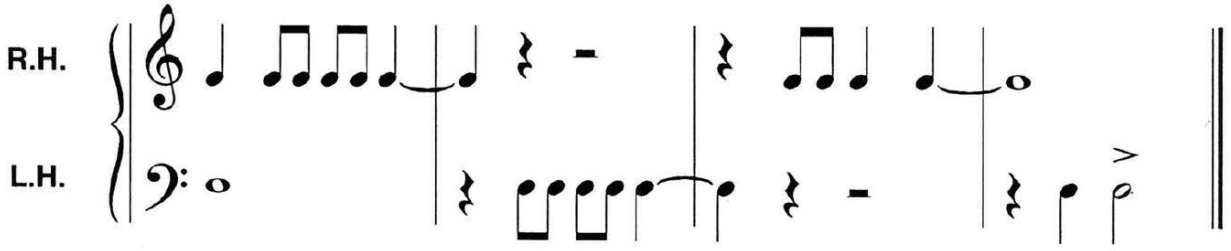

FREEPIANOMETHOD.COM
Although Mayron Cole owns the copyright to this page, she is granting permission to copy it **only** under the following condition: Teachers and students may print this page at home, school, or at their local print shop; and teachers and students may download, view, copy and/or share this page digitally.

The
MAYRON COLE PIANO METHOD

Introducing E



Introducing E...
The third space in
the bass clef is **E**.

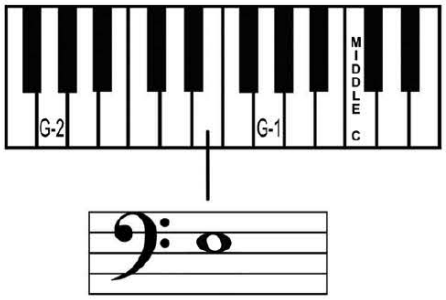

E

Write the letter name of these notes on the blanks below the staff. Then, draw a line from each note to its corresponding key.

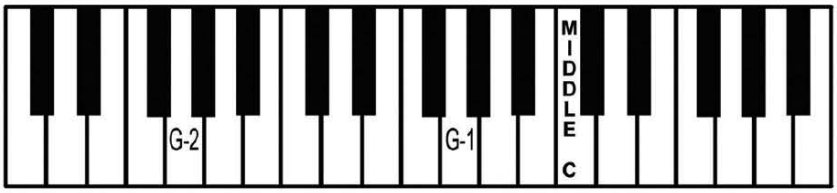

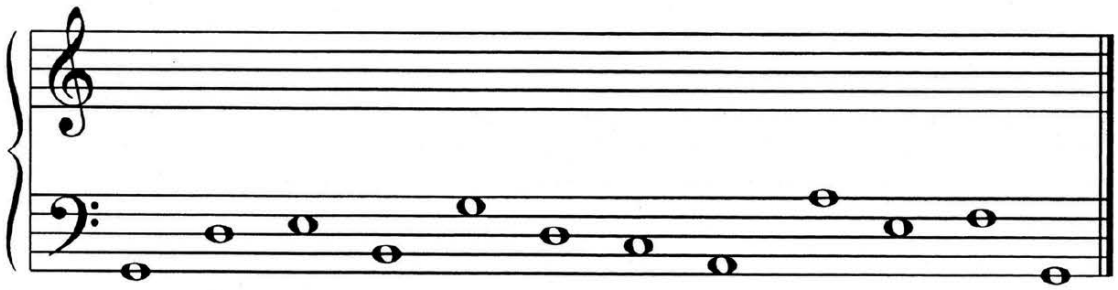

— — — — — — — — — — — —

Although Mayron Cole owns the copyright to this page, she is granting permission to copy it **only** under the following condition: Teachers and students may print this page at home, school, or at their local print shop; and teachers and students may download, view, copy and/or share this page digitally.

Ellisa & Colleen

©Mayron Cole

(orchestrated accompaniment has a 2 measure count-in)

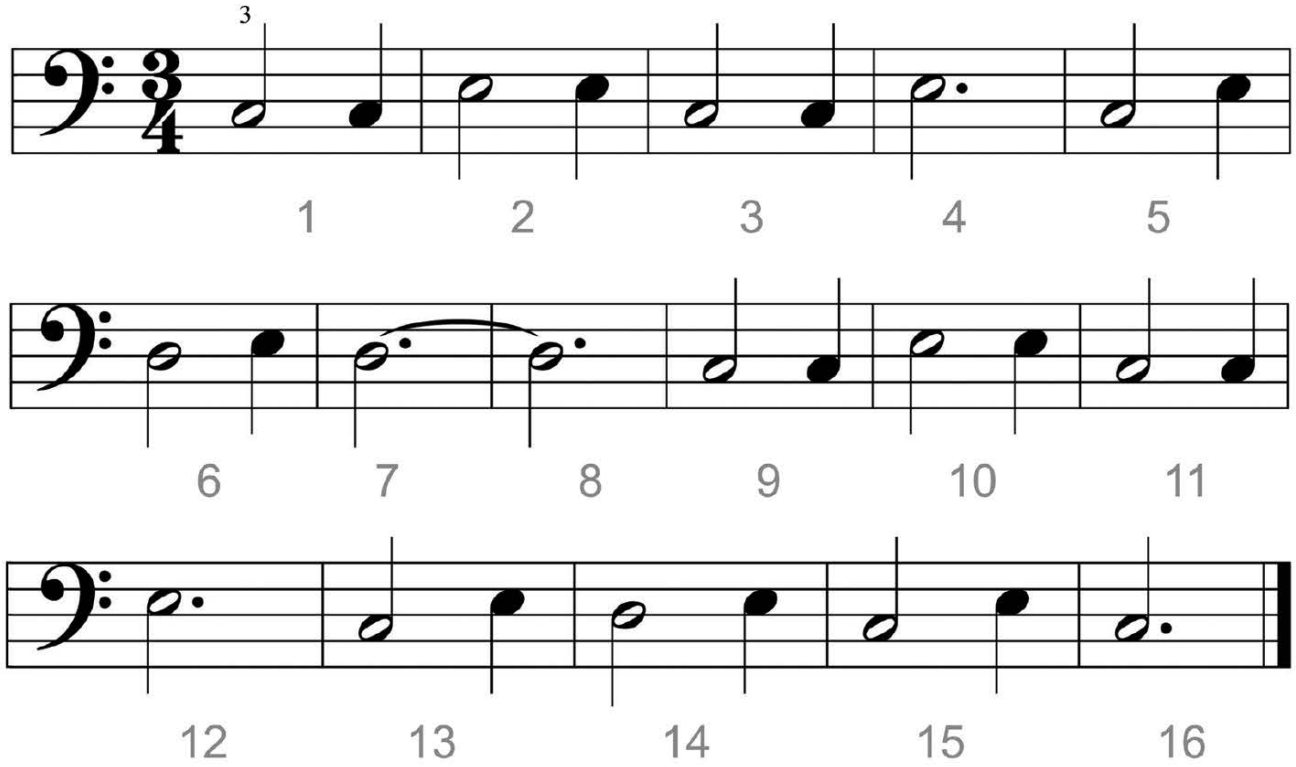



Write the letter names on the blanks below to solve the Mystery Message!

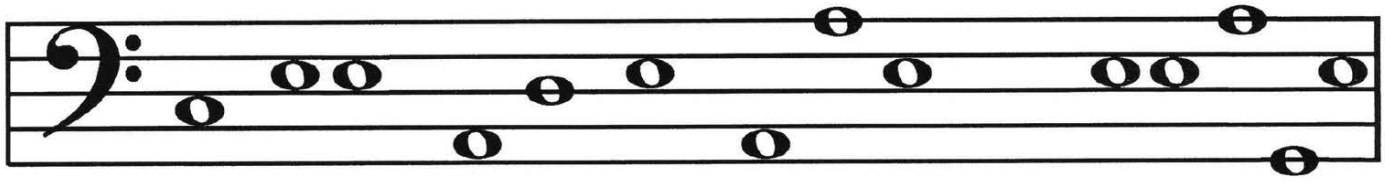

__OLL__ __N __N__ __LLIS__ __R__ TWO T__ __N__ __ __

continued on the next page...

FREEPIANOMETHOD.COM
Although Mayron Cole owns the copyright to this page, she is granting permission to copy it **only** under the following condition: Teachers and students may print this page at home, school, or at their local print shop; and teachers and students may download, view, copy and/or share this page digitally.

Cowboy Joe

©Mayron Cole

(orchestrated accompaniment has a 2 measure count-in)

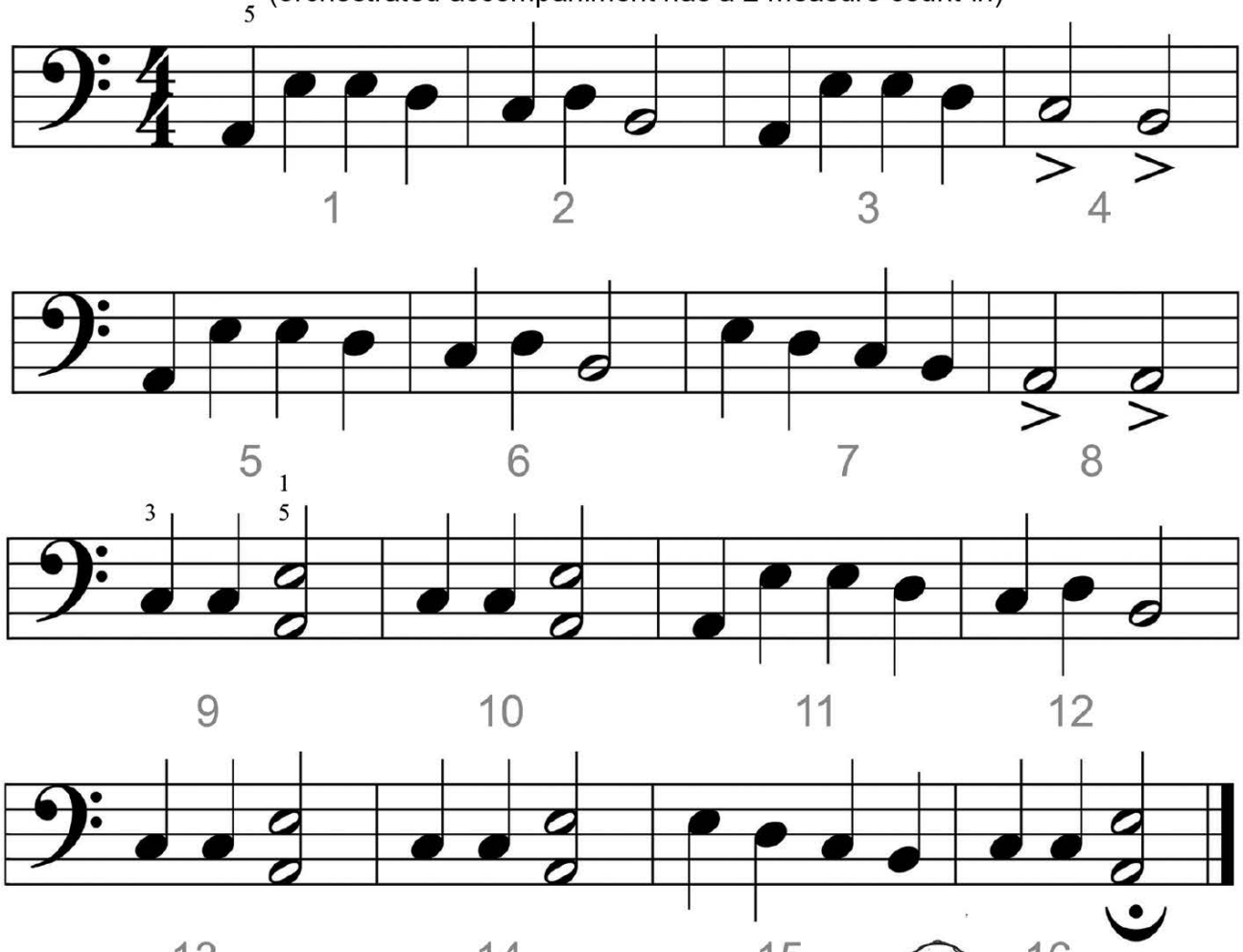

... continued from the previous page.

Write the letter names on the blanks below to solve the Mystery Message!



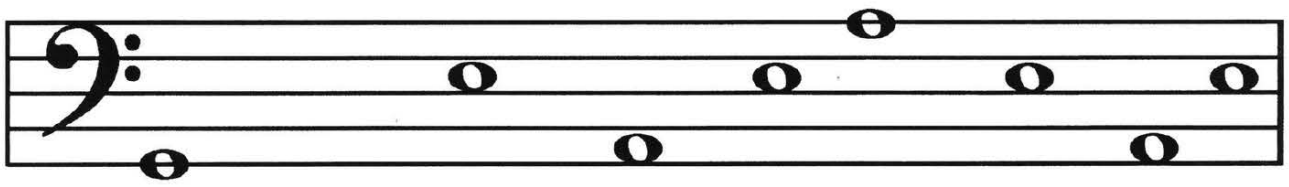

__IRLS WHO LOV__ TO PL__Y TH__ PI__NO. TH__Y H__V__

continued on the next page...

Although Mayron Cole owns the copyright to this page, she is granting permission to copy it **only** under the following condition: Teachers and students may print this page at home, school, or at their local print shop; and teachers and students may download, view, copy and/or share this page digitally.

Saturday Song

©Mayron Cole

(orchestrated accompaniment has a 2 measure count-in)

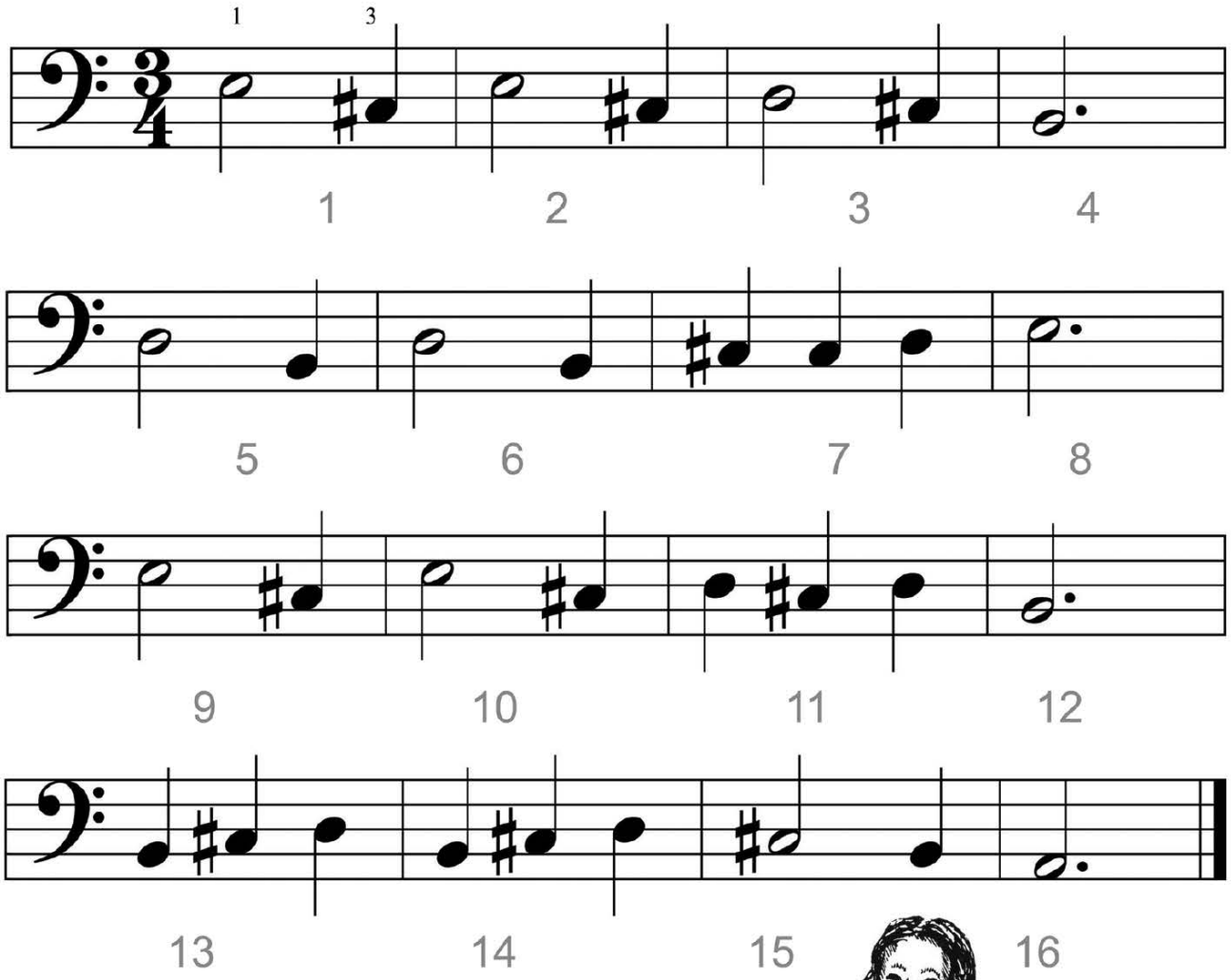

... continued from the previous page.

Write the letter names on the blanks below to solve the Mystery Message!



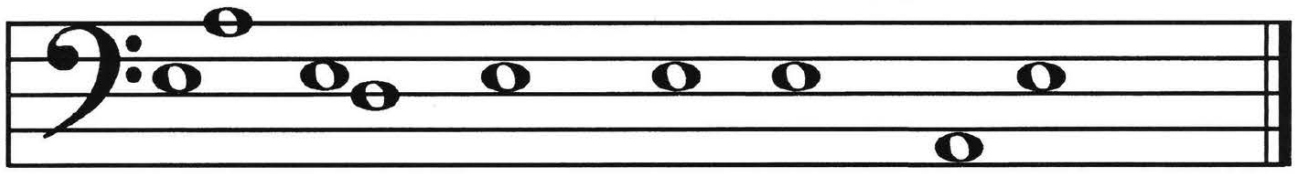

L__ __RN__ __ TH__IR NOT__S W__LL. H__V__ YOU?©

FREEPIANOMETHOD.COM
Although Mayron Cole owns the copyright to this page, she is granting permission to copy it **only** under the following condition: Teachers and students may print this page at home, school, or at their local print shop; and teachers and students may download, view, copy and/or share this page digitally.