Score

Rock of Ages

Mayron Ellis Cole

Lyrics: Augustus M. Toplady, 1740-1778

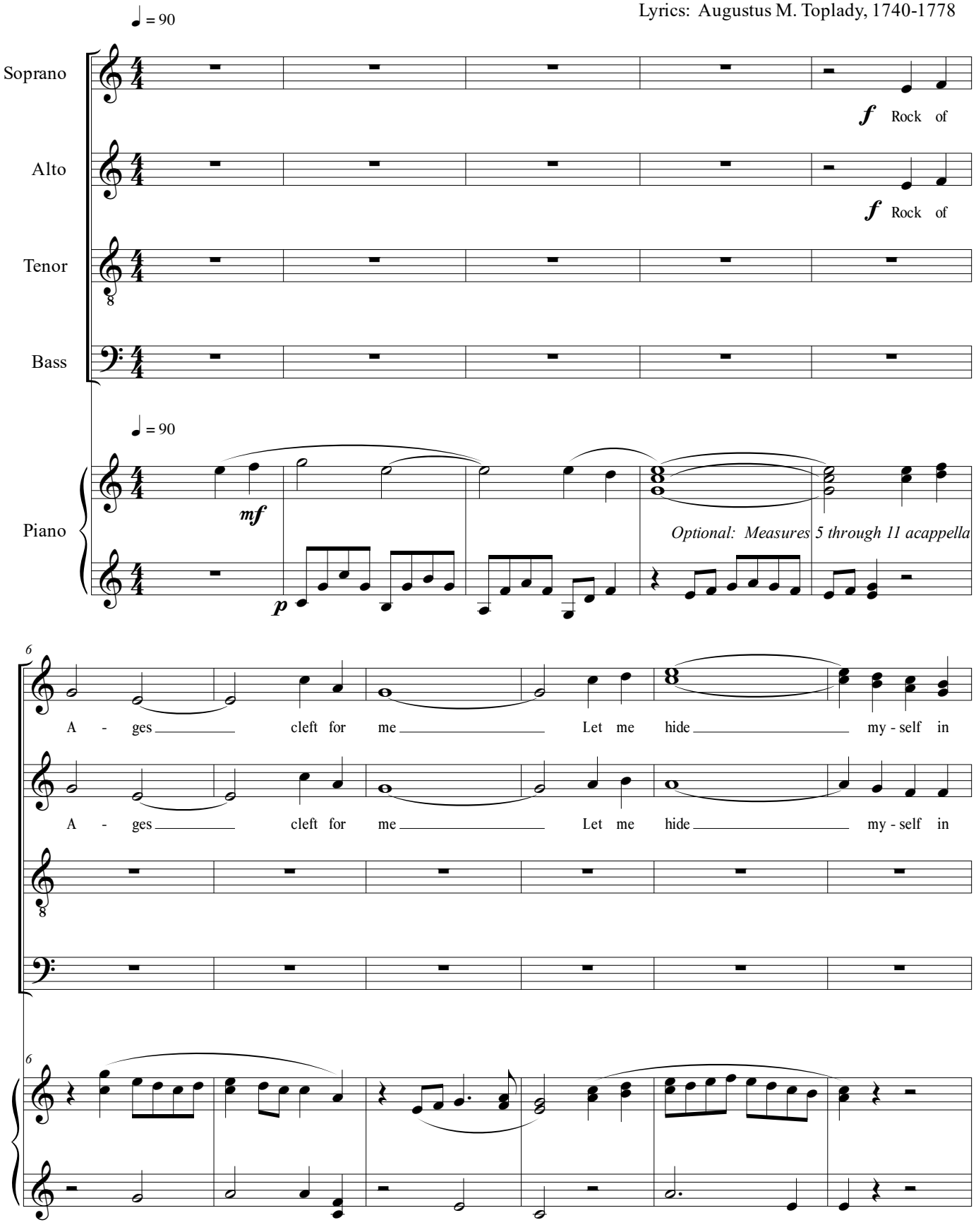

©

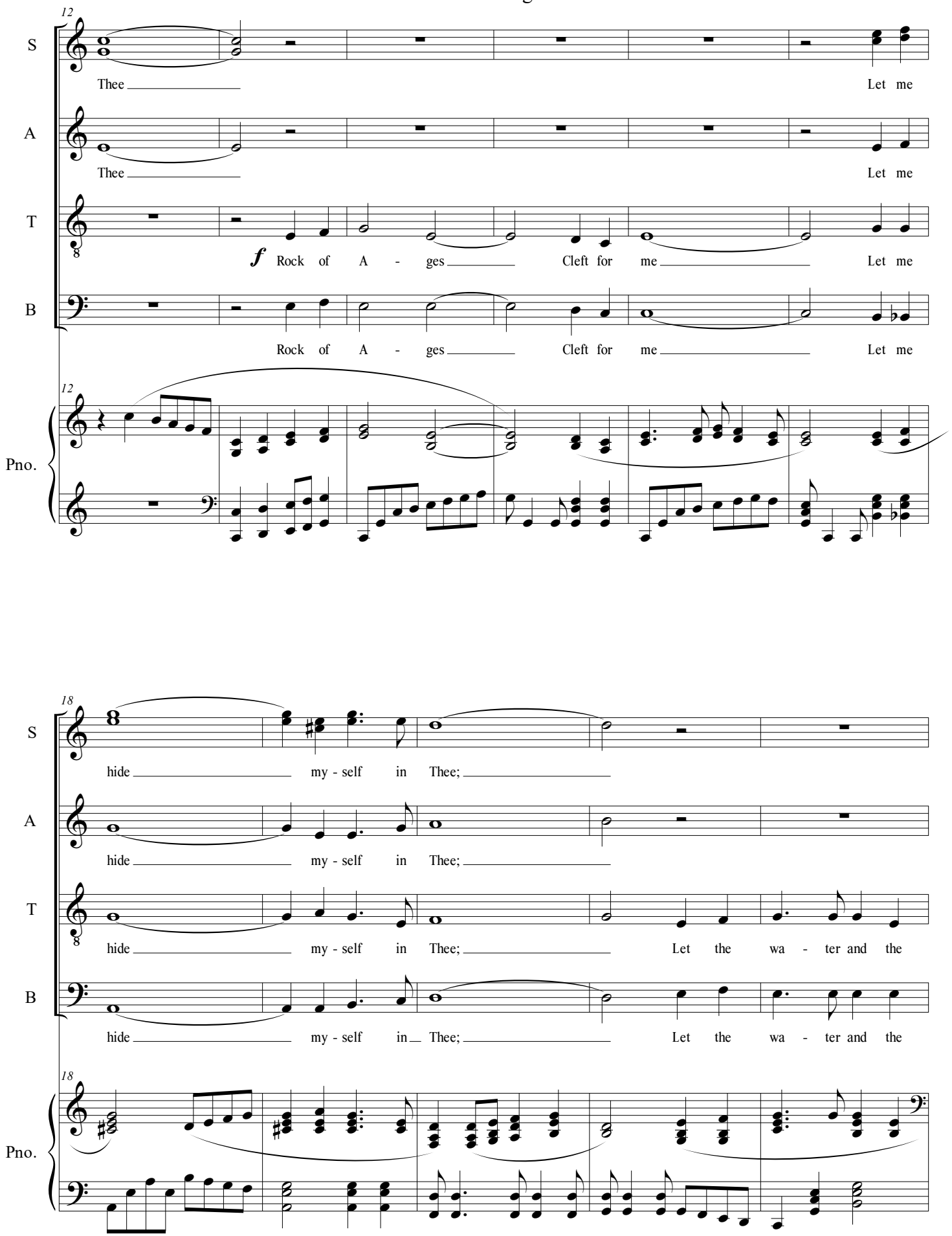
12
S
Thee
Let me
A
Thee
Let me
T
f Rock of A - ges
Cleft for me
Let me
B
Rock of A - ges
Cleft for me
Let me
12
Pno.
18
S
hide my - self in Thee;
A
hide my - self in Thee;
T
hide my - self in Thee;
Let the wa - ter and the
B
hide my - self in Thee;
Let the wa - ter and the
18
Pno.

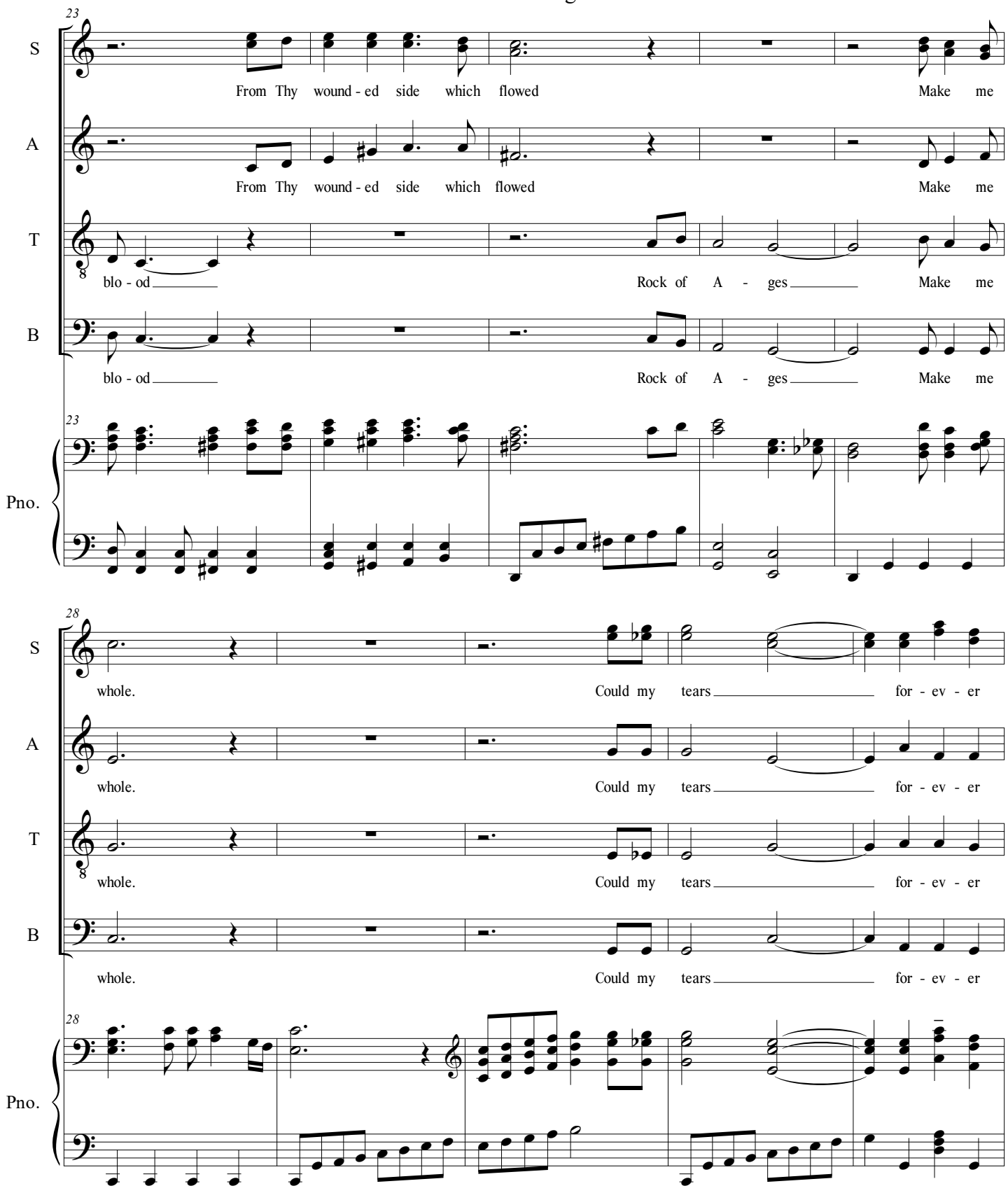
23
S
From Thy wound - ed side which flowed Make me
A
From Thy wound - ed side which flowed Make me
T
blo - od Rock of A - ges Make me
B
blo - od Rock of A - ges Make me
Pno.
28
S
whole. Could my tears for - ev - er
A
whole. Could my tears for - ev - er
T
whole. Could my tears for - ev - er
B
whole. Could my tears for - ev - er
Pno.

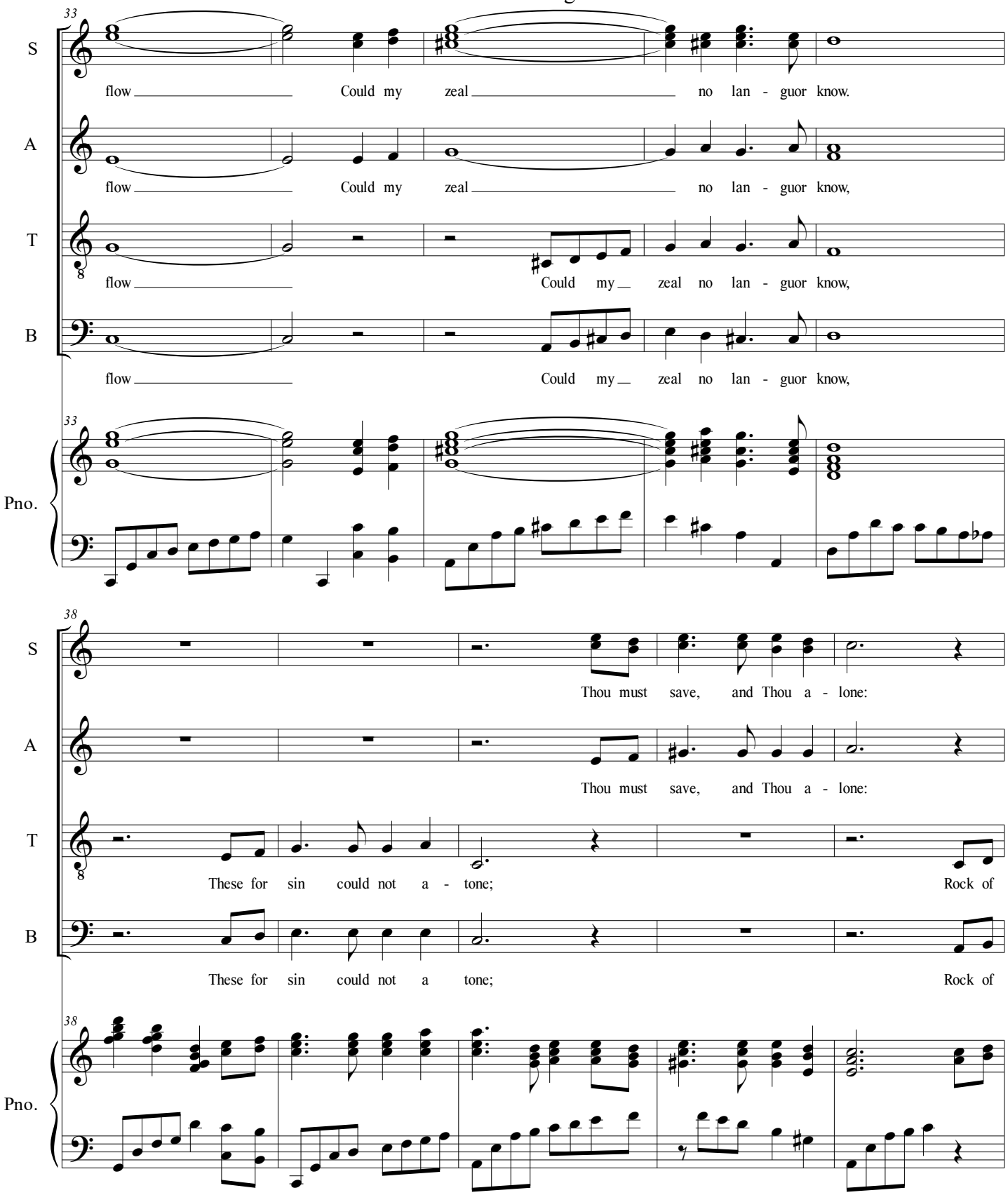
33
S
flow Could my zeal no lan - guor know.
A
flow Could my zeal no lan - guor know,
T
flow Could my zeal no lan - guor know,
B
flow Could my zeal no lan - guor know,
Pno.
38
S
Thou must save, and Thou a - lone:
A
Thou must save, and Thou a - lone:
T
These for sin could not a - tone; Rock of
B
These for sin could not a tone; Rock of
Pno.

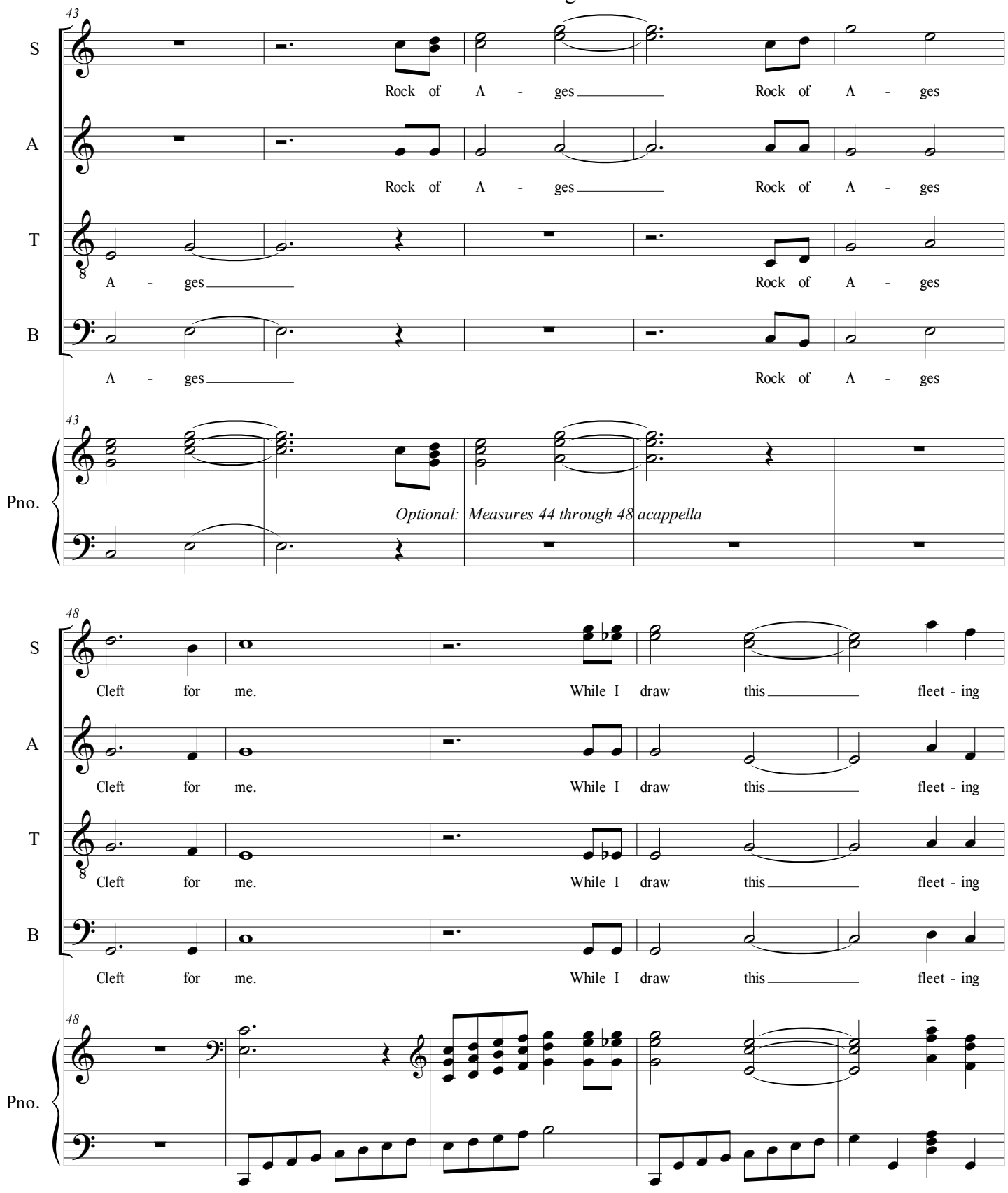
43
S
Rock of A - ges Rock of A - ges
A
Rock of A - ges Rock of A - ges
T
A - ges Rock of A - ges
B
A - ges Rock of A - ges
Pno.
Optional: Measures 44 through 48 acappella
48
S
Cleft for me. While I draw this fleet - ing
A
Cleft for me. While I draw this fleet - ing
T
Cleft for me. While I draw this fleet - ing
B
Cleft for me. While I draw this fleet - ing
Pno.

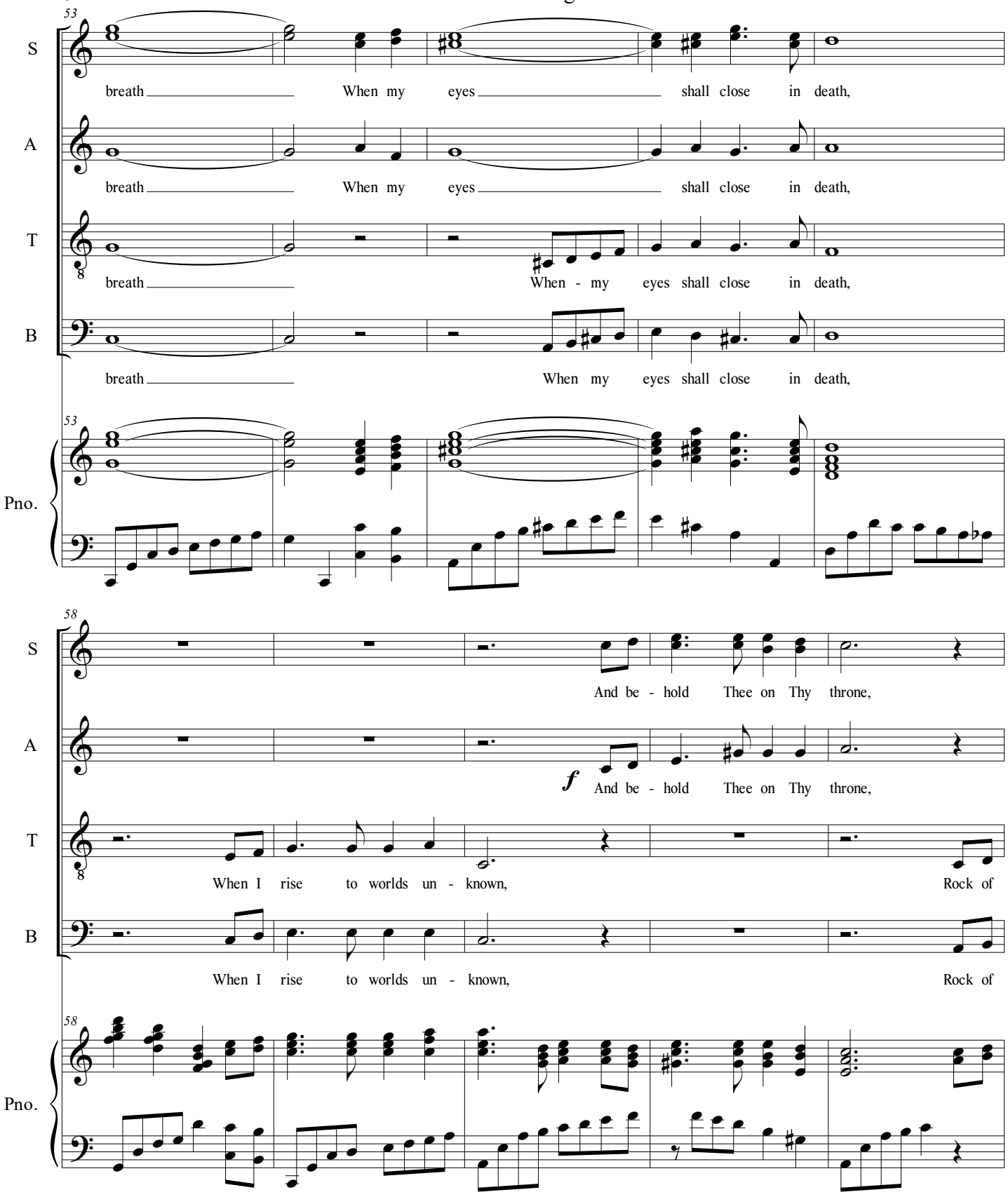
53
S
breath When my eyes shall close in death,
A
breath When my eyes shall close in death,
T
breath When - my eyes shall close in death,
B
breath When my eyes shall close in death,
Pno.
53
58
S
And be - hold Thee on Thy throne,
A
f
And be - hold Thee on Thy throne,
T
When I rise to worlds un - known, Rock of
B
When I rise to worlds un - known, Rock of
Pno.
58

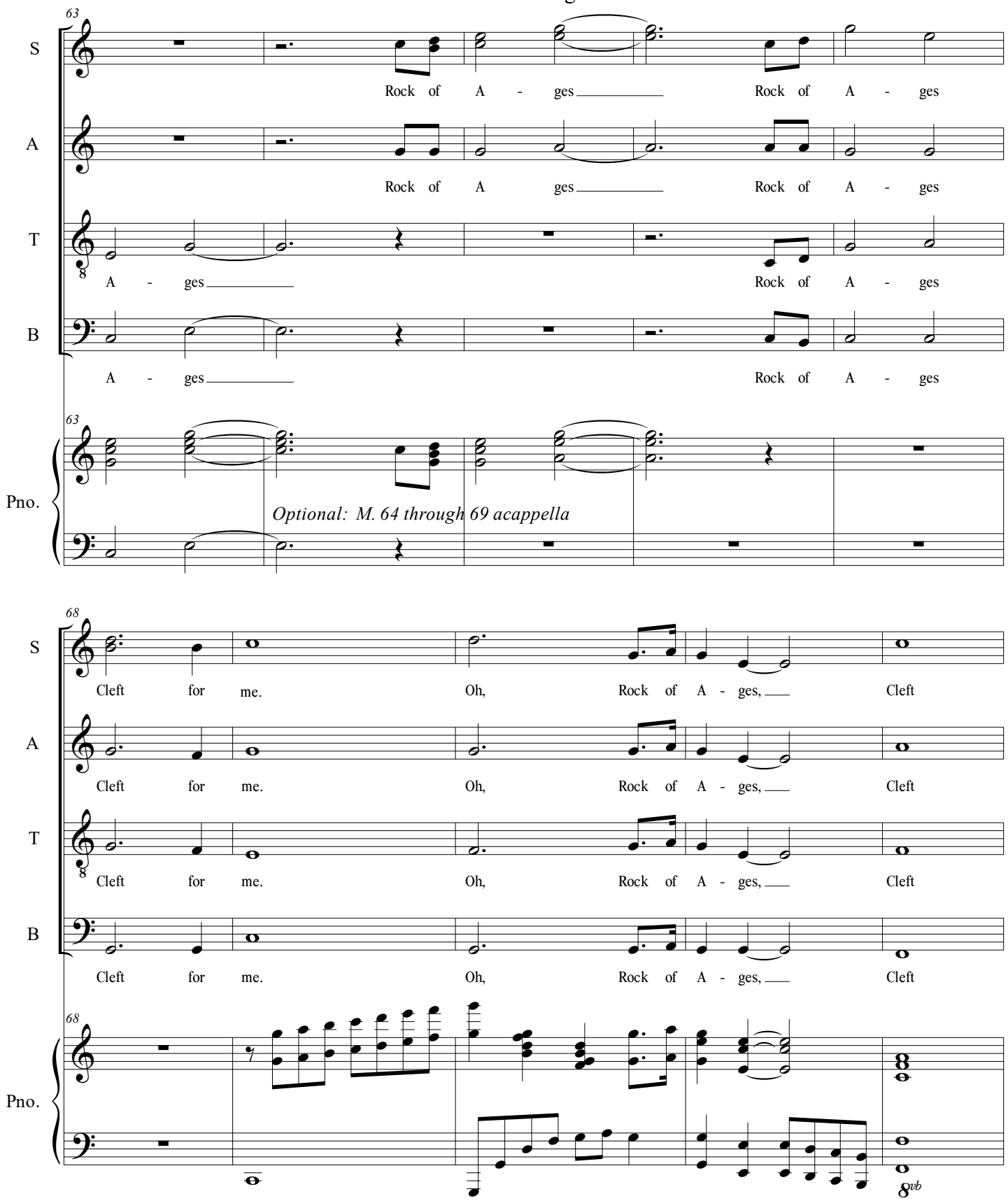
63
S
Rock of A - ges Rock of A - ges
A
Rock of A ges Rock of A - ges
T
A - ges Rock of A - ges
B
A - ges Rock of A - ges
Pno.
Optional: M. 64 through 69 acappella
68
S
Cleft for me. Oh, Rock of A - ges, Cleft
A
Cleft for me. Oh, Rock of A - ges, Cleft
T
Cleft for me. Oh, Rock of A - ges, Cleft
B
Cleft for me. Oh, Rock of A - ges, Cleft
Pno.
8vb

Rock of Ages

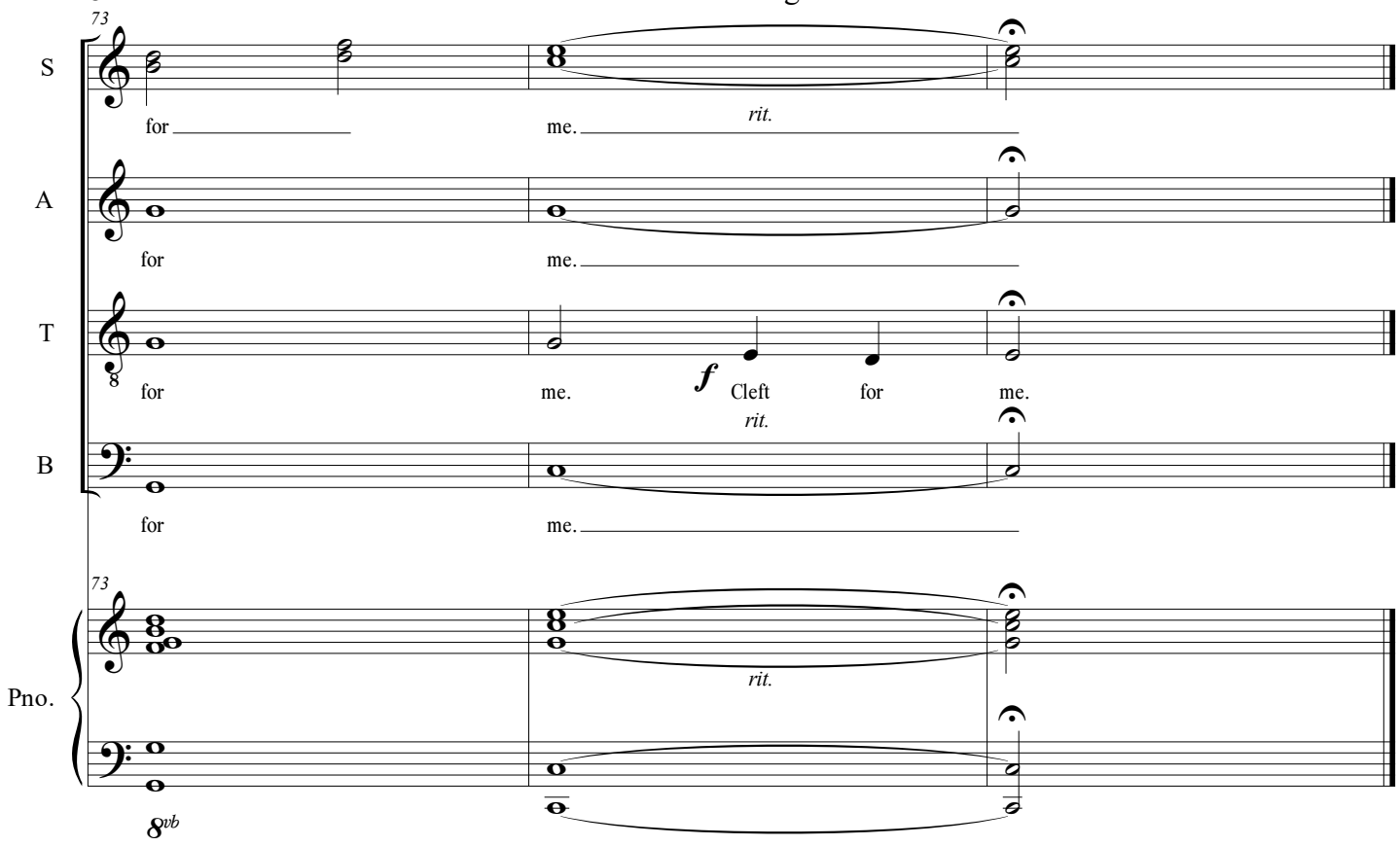

*"Toplady wrote his famous hymn 'Rock of Ages' in 1763. A local tradition – discounted by most historians – holds that he wrote the hymn after seeking shelter under a large rock at Burrington Combe, a magnificent ravine close to Blagdon, England during a thunderstorm." (*Excerpt from Wikipedia)

rit.