Rhythm Counting Tips for Bach's Invention No. 14

Even though the time signature indicates the QUARTER note receiving one beat, you are going to give each SIXTEENTH note one beat. This will help you correctly count the rhythms. Measure 1 has been done for you.



Invention Number 14

(orchestrated accompaniment has a 2 measure count-in)

J.S. Bach
1685-1750

Andante con moto

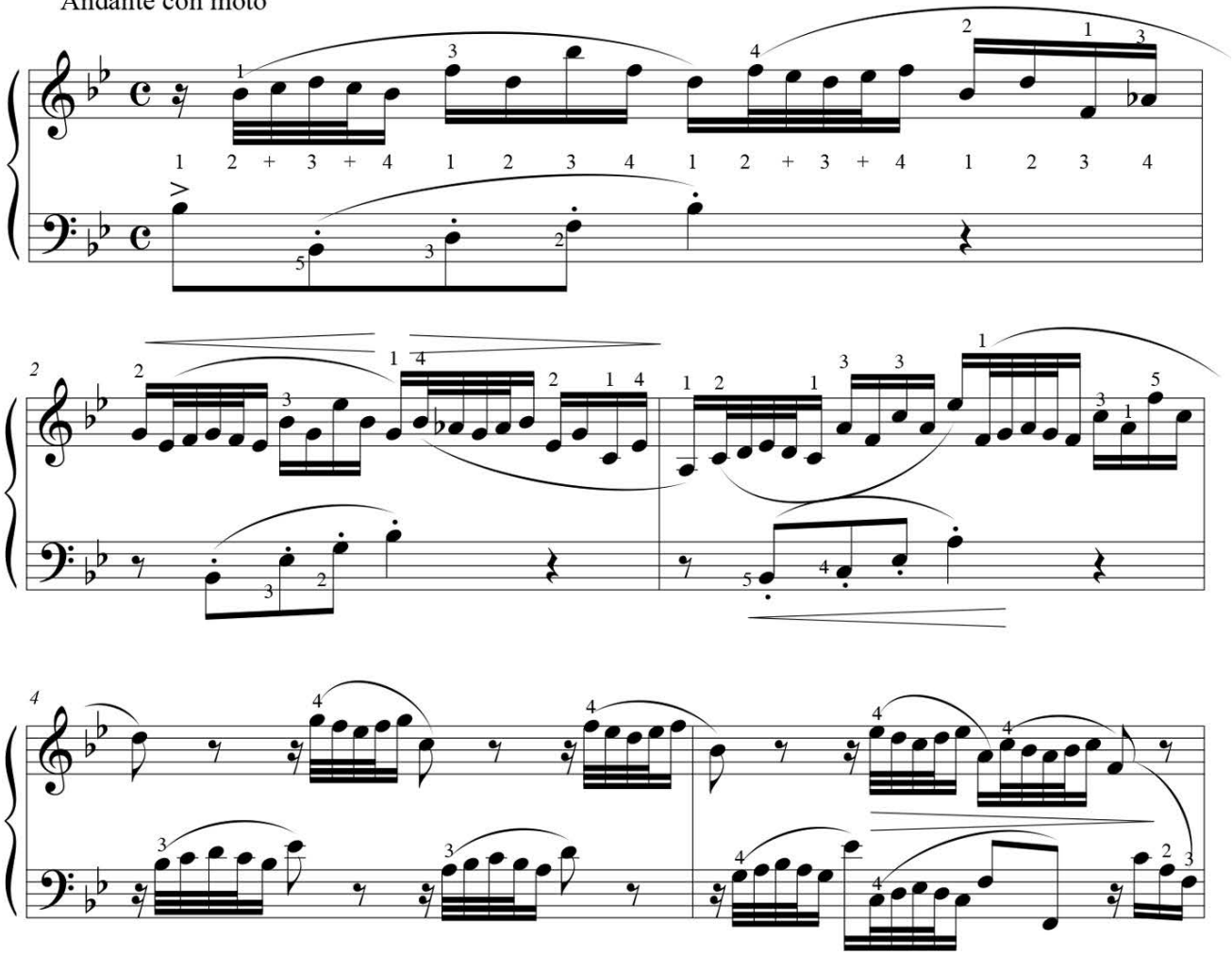

F R E E P I A N O M E T H O D . C O M
Although Mayron Cole owns the copyright to this page, she is granting permission to copy it **only** under the following condition: Teachers and students may print this page at home, school, or at their local print shop; and teachers and students may download, view, copy and/or share this page digitally.

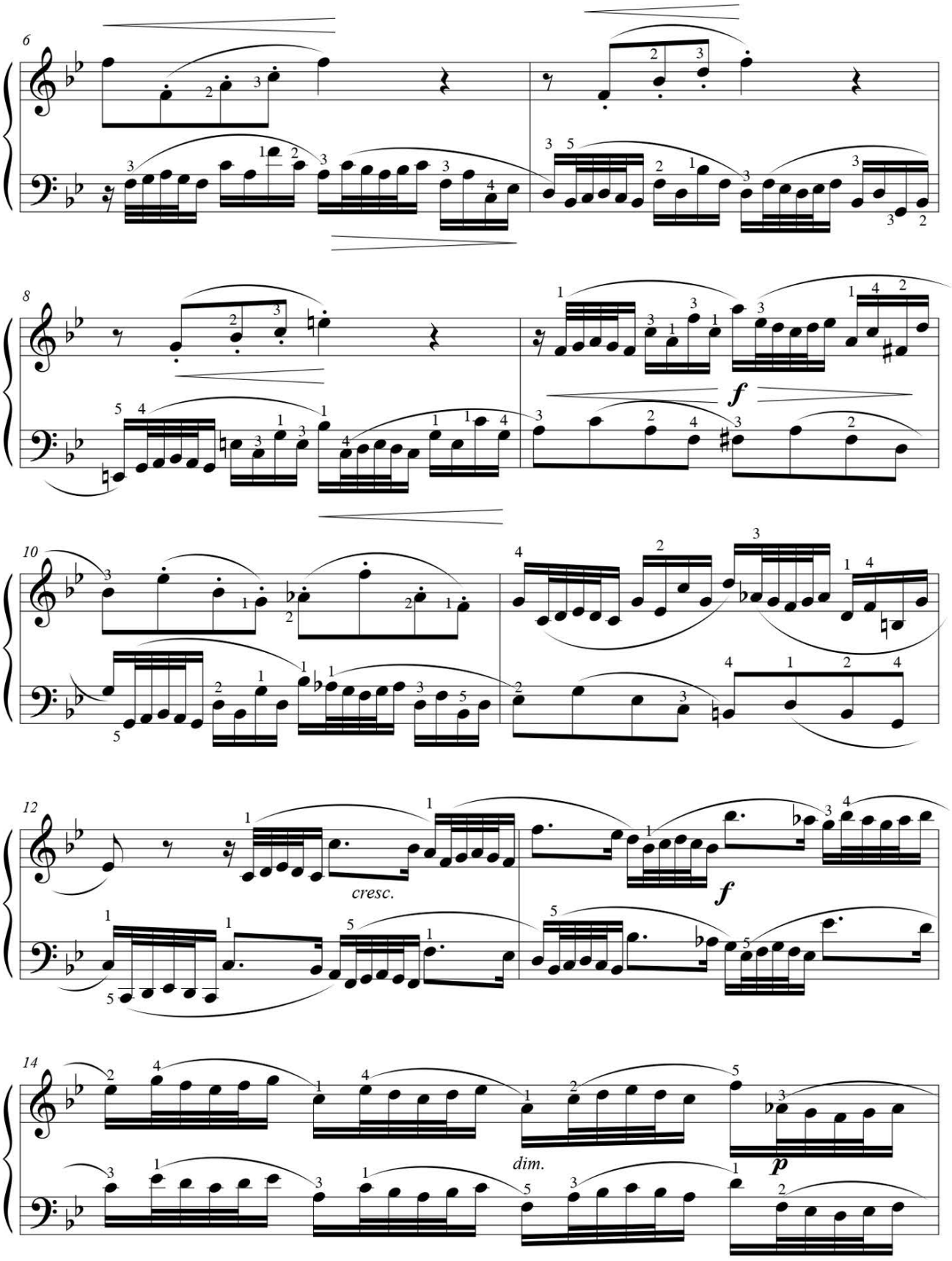

FREEPIANOMETHOD.COM
Although Mayron Cole owns the copyright to this page, she is granting permission to copy it **only** under the following condition: Teachers and students may print this page at home, school, or at their local print shop; and teachers and students may download, view, copy and/or share this page digitally.

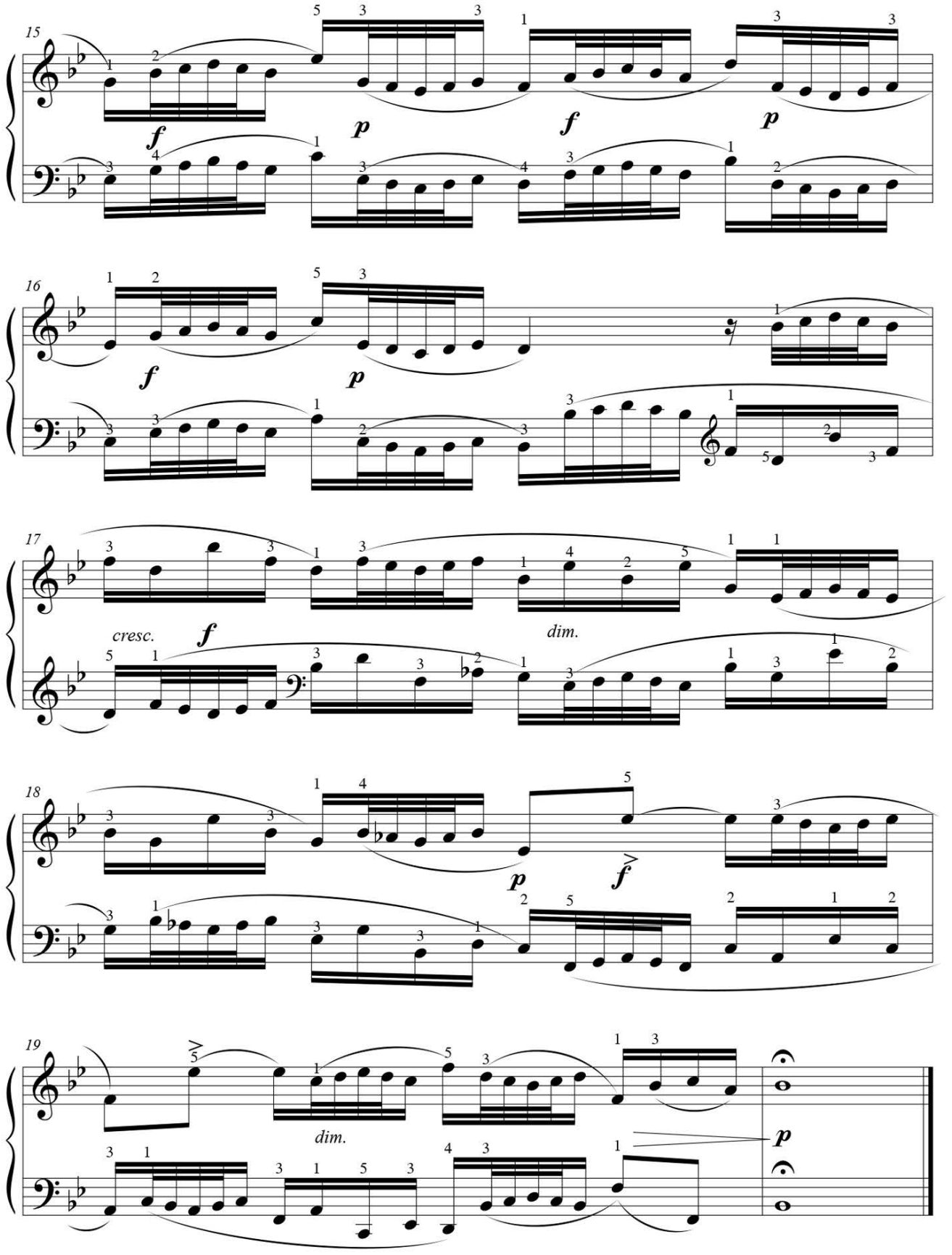

FREEPIANOMETHOD.COM
Although Mayron Cole owns the copyright to this page, she is granting permission to copy it **only** under the following condition: Teachers and students may print this page at home, school, or at their local print shop; and teachers and students may download, view, copy and/or share this page digitally.