The
MAYRON COLE
PIANO METHOD

Forever River
(Advanced Version)
Bonus Music



Look at M. 9, 11, 17, 27 of Forever River. You see a note (in this case a Middle C) in parentheses. What does this mean? It is telling you that the note enclosed in parentheses is also being sustained in another staff. So here's the problem: you are sustaining a Middle C with your RH while you need to play a Middle C with your LH! What to do? Gently lift the RH finger from the sustained key and that allows you to play that key again with your LH. No one will notice that the RH is no longer depressing the now-released key and the LH will beautifully play all the notes needed in that measure.

Answers from page 153: A = 4; B = 8; C = 7; D = 1
E = 9; F = 11; G = 10; H = 5; I = 2; J = 6; K = 3

FREEPIANOMETHOD.COM
Although Mayron Cole owns the copyright to this page, she is granting permission to copy it **only** under the following condition: Teachers and students may print this page at home, school, or at their local print shop; and teachers and students may download, view, copy and/or share this page digitally.

Forever River
(Advanced Version)
Bonus Music

(orchestrated accompaniment has a 2 measure count-in)

Gently Flowing/Quarter Note =100 MM

Mayron Cole

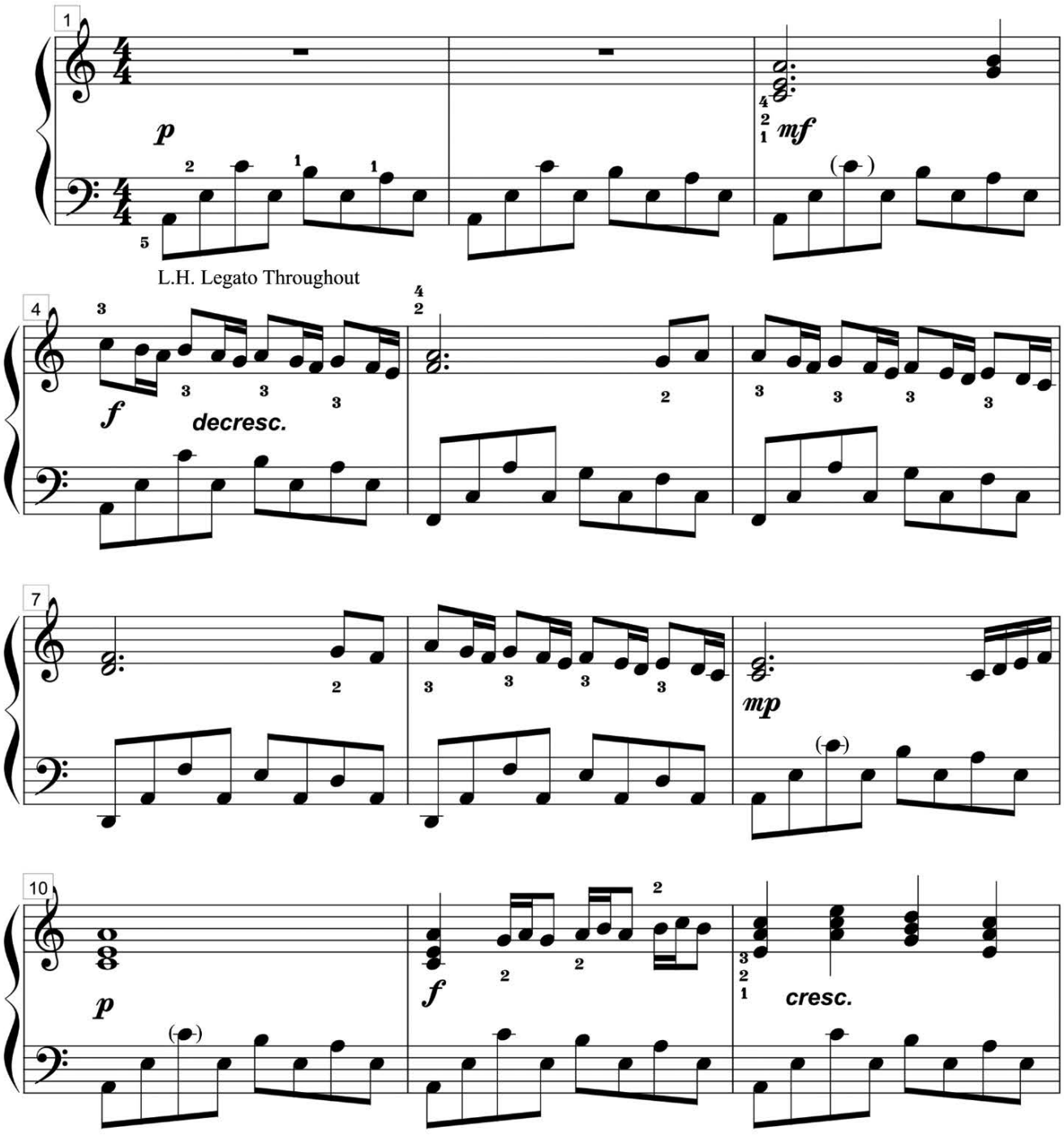

Although Mayron Cole owns the copyright to this page, she is granting permission to copy it **only** under the following condition: Teachers and students may print this page at home, school, or at their local print shop; and teachers and students may download, view, copy and/or share this page digitally.

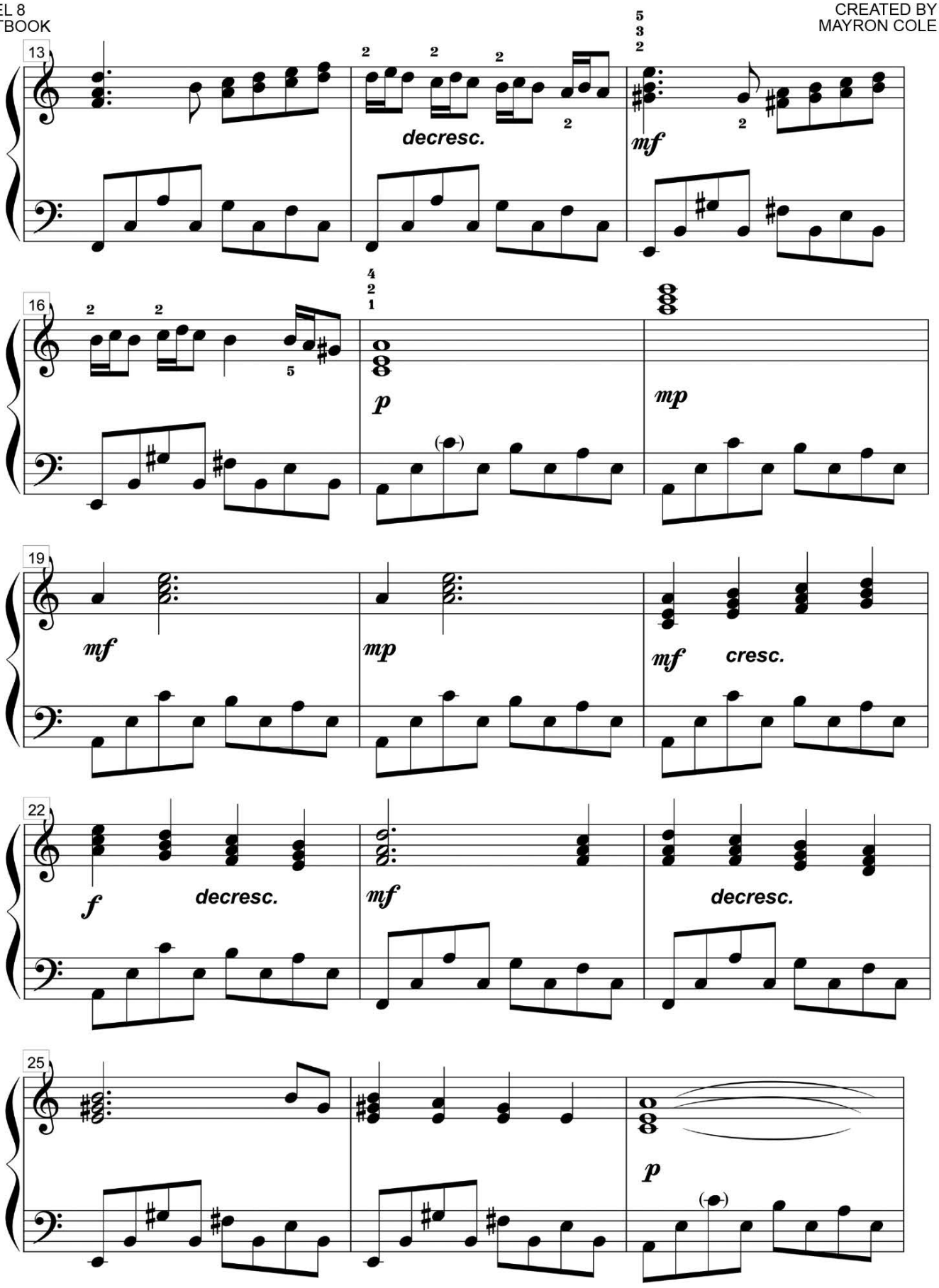

FREEPIANOMETHOD.COM
Although Mayron Cole owns the copyright to this page, she is granting permission to copy it **only** under the following condition: Teachers and students may print this page at home, school, or at their local print shop; and teachers and students may download, view, copy and/or share this page digitally.

28

f *mf* *f* *mf*

31

5 5 5 5

cresc.

ff

33

decresc.

pp



Although Mayron Cole owns the copyright to this page, she is granting permission to copy it **only** under the following condition: Teachers and students may print this page at home, school, or at their local print shop; and teachers and students may download, view, copy and/or share this page digitally.



The
MAYRON COLE PIANO METHOD

THE ONLY PIANO METHOD THAT TAKES STUDENTS FROM KINDERGARTEN TO COLLEGE

WWW.FREEPIANOMETHOD.COM

Certificate of Award

THE MAYRON COLE PIANO METHOD

THIS CERTIFIES THAT

_____

Has Successfully Completed

LEVEL 8

and is now promoted to Level 9.

_____
Date

_____
Teacher

Mayron Cole

Mayron Cole