The
MAYRON COLE PIANO METHOD

FUN SHEET

DUST DEVILS! ©

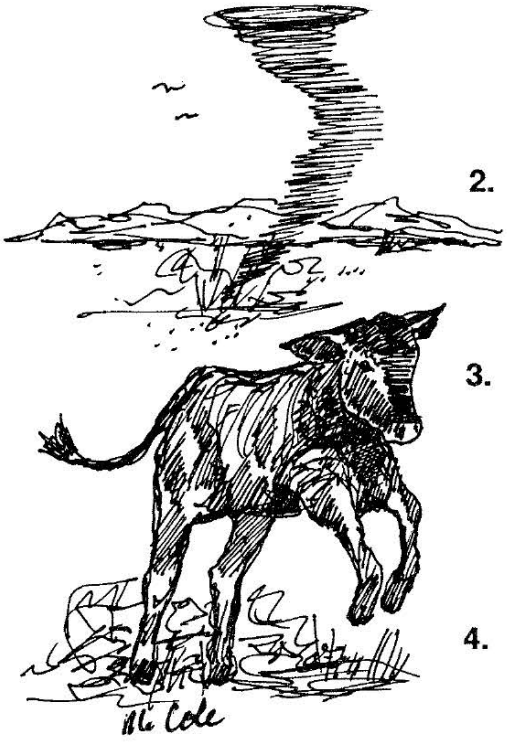

1. The **LEFT HAND** plays only two patterns in **DUST DEVILS**! Write the letter names below the notes in these two patterns:

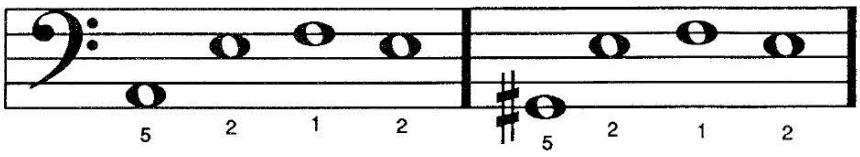

___ ___ ___ ___ ___ ___ ___ ___

2. Once a note has been **SHARPED** or **FLATTED**, it remains that way for the rest of the measure unless a **NATURAL** cancels it.

_____
(yes or no?)

3. What are the letter names of the two notes written on the staff to the right?

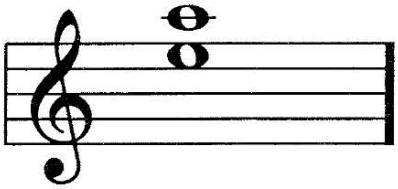

_____ & _____

4. **VIVACE** (say, "Vee-VAH-chay") means to play **VERY FAST**. Turn to the first page of **DUST DEVILS**! Circle **VIVACE** with your pencil. **VIVACE** is an **ITALIAN WORD**.

5. There is a 1st and a 2nd **ENDING** in **DUST DEVILS**! After you play the 1st ending, you should repeat with your_____ hand playing an octave higher. (right or left?)

6. Your teacher will show you how to play the 1st and 2nd **ENDINGS** in **GROUP TIME**.

Although Mayron Cole owns the copyright to this page, she is granting permission to copy it **only** under the following condition: Teachers and students may print this page at home, school, or at their local print shop; and teachers and students may download, view, copy and/or share this page digitally.

CREATED BY
MAYRON COLE

DUST DEVILS!

Vivace

© *Mayron Cole*

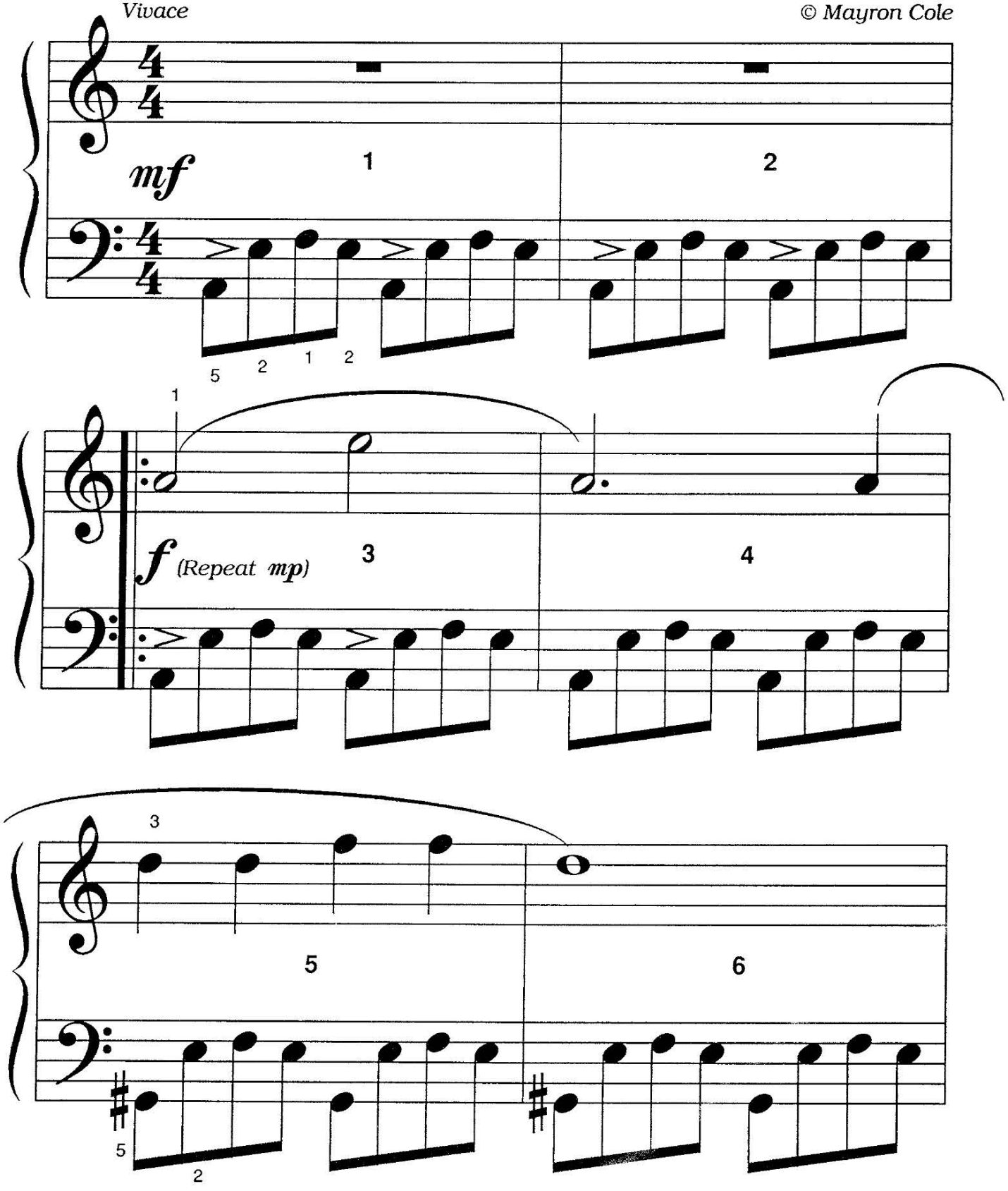

FREEPIANOMETHOD.COM
Although Mayron Cole owns the copyright to this page, she is granting permission to copy it **only** under the following condition: Teachers and students may print this page at home, school, or at their local print shop; and teachers and students may download, view, copy and/or share this page digitally.

(orchestrated accompaniment has a 2 measure count-in)

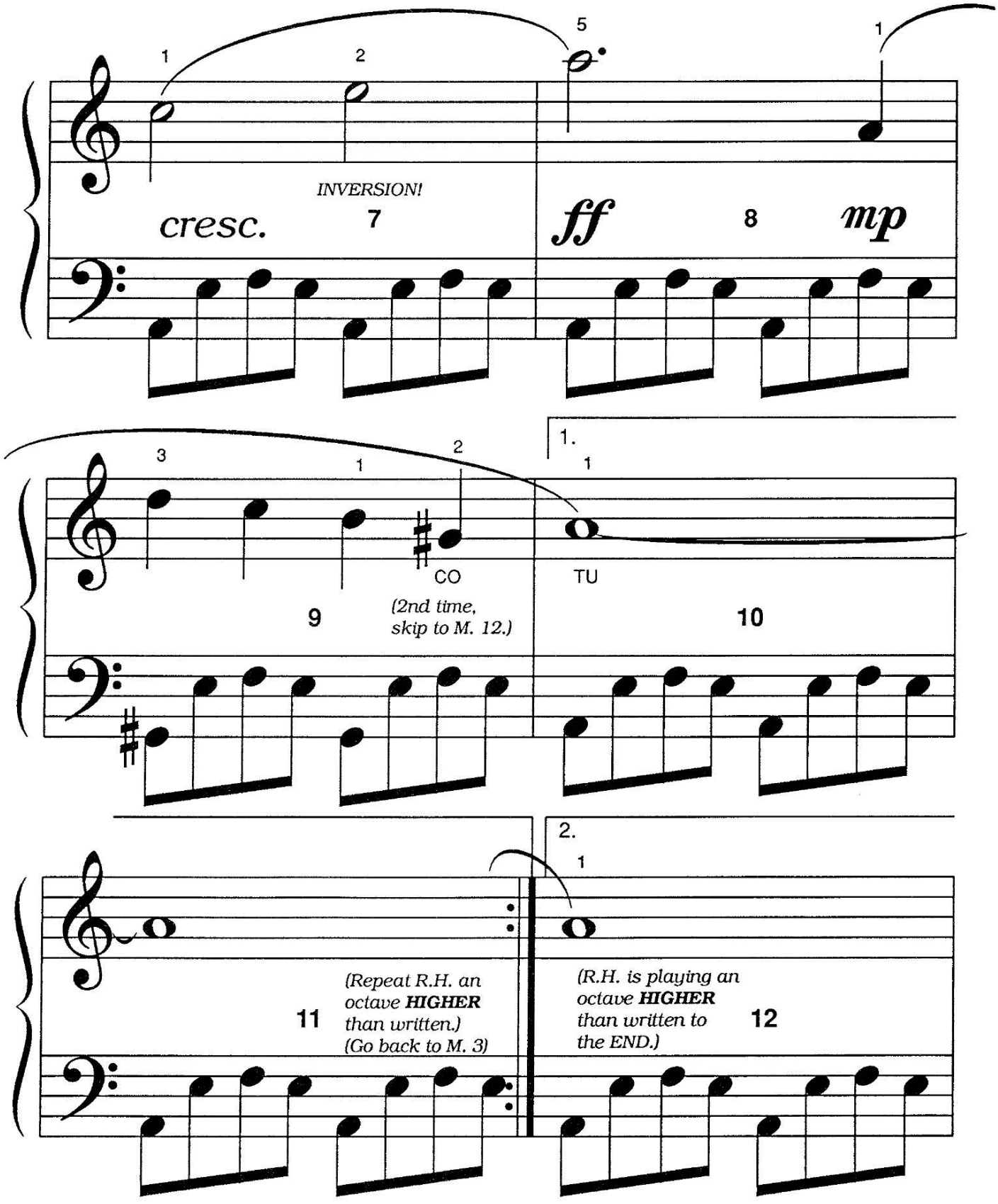

Although Mayron Cole owns the copyright to this page, she is granting permission to copy it **only** under the following condition: Teachers and students may print this page at home, school, or at their local print shop; and teachers and students may download, view, copy and/or share this page digitally.

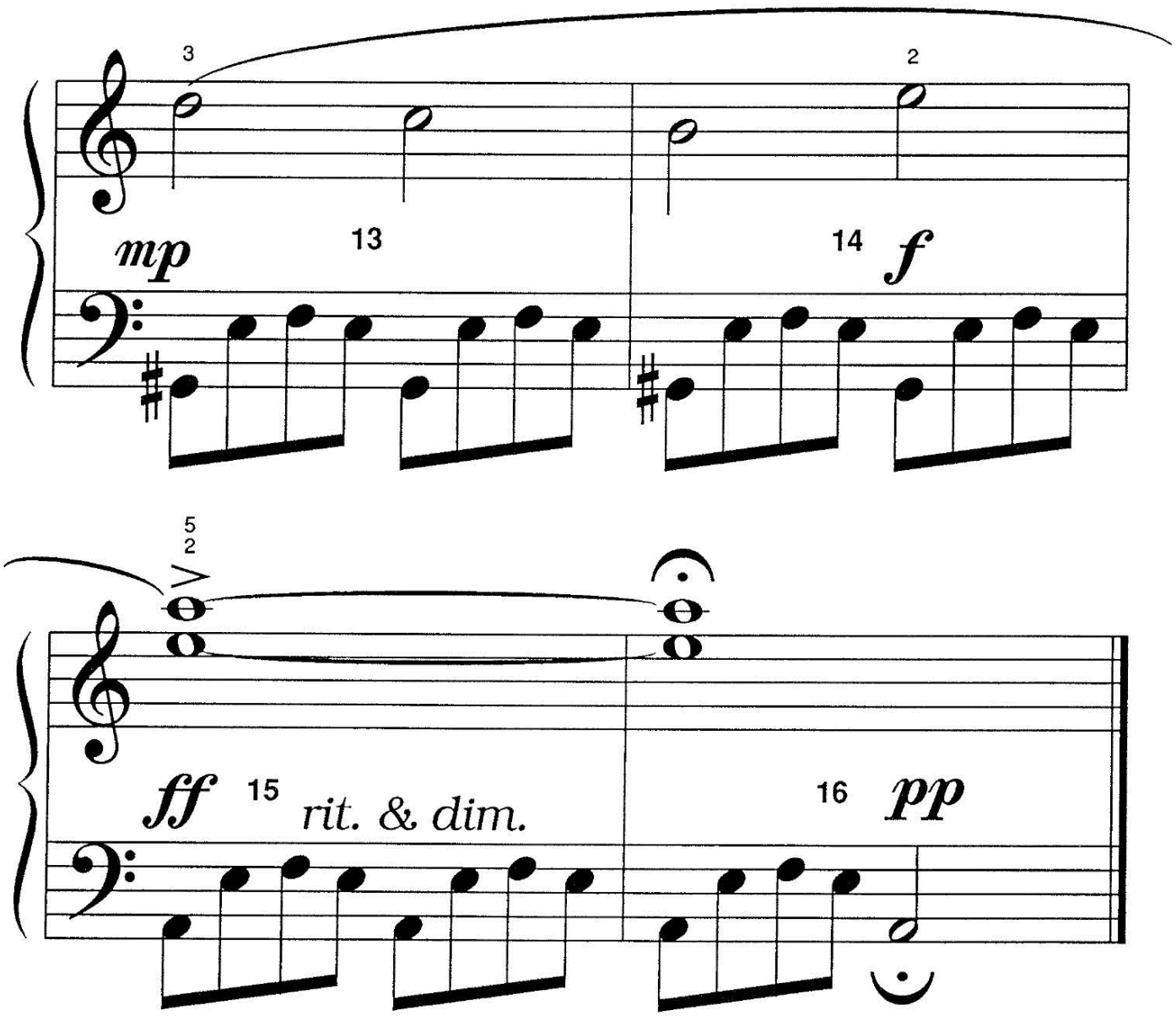

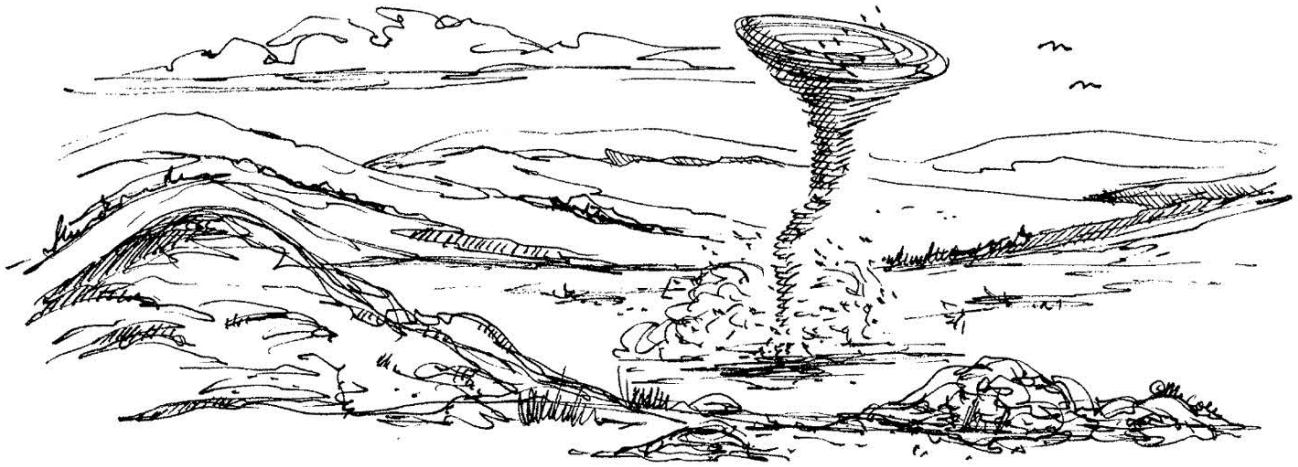

F R E E P I A N O M E T H O D . C O M
Although Mayron Cole owns the copyright to this page, she is granting permission to copy it **only** under the following condition: Teachers and students may print this page at home, school, or at their local print shop; and teachers and students may download, view, copy and/or share this page digitally.

FUN SHEET

DUST DEVILS!

GENERAL REVIEW

Place the number of the marking in the **FIRST COLUMN** beside the correct definition in the **SECOND COLUMN**.

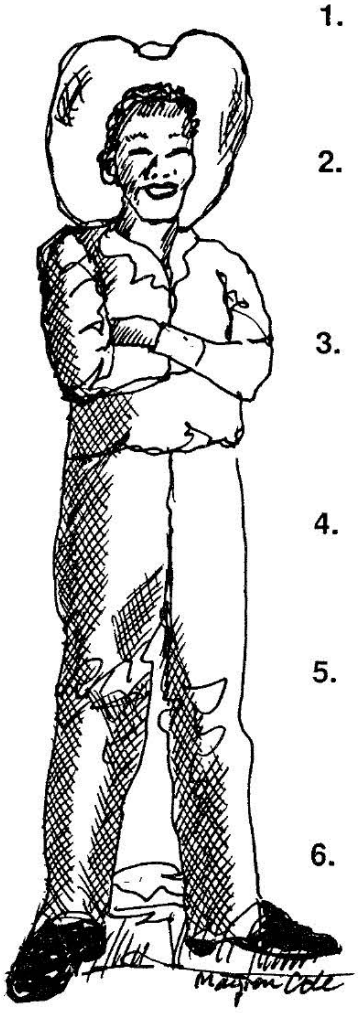

1.	*cresc.*	A. _____	REPEAT SIGNS
2.	***ff***	B. _____	mezzo PIANO (Play medium soft.)
3.	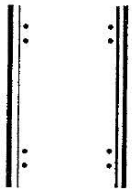	C. _____	FORTE (Loud)
4.		D. _____	GRADUALLY PLAY LOUDER.
5.	***mp***	E. _____	FORTISSIMO (VERY loud)
6.	***f***	F. _____	GRADUALLY PLAY SLOWER AND SOFTER.
7.	***pp***	G. _____	FERMATA (Hold a little longer.)
8.	*rit. & dim.*	H. _____	PIANISSIMO (VERY soft)

Although Mayron Cole owns the copyright to this page, she is granting permission to copy it **only** under the following condition: Teachers and students may print this page at home, school, or at their local print shop; and teachers and students may download, view, copy and/or share this page digitally.

Write the letter names of the notes below to solve the **MYSTERY MESSAGE©**!
(After you solve the **MYSTERY MESSAGE**, darken the noteheads and add stems and flags to make them 1/8 notes.)

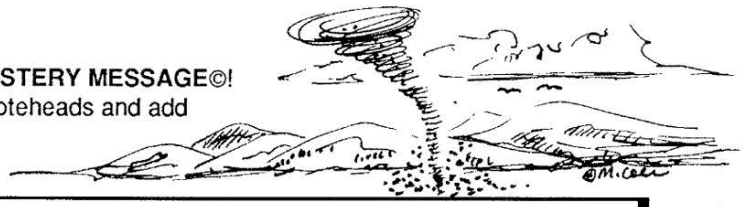

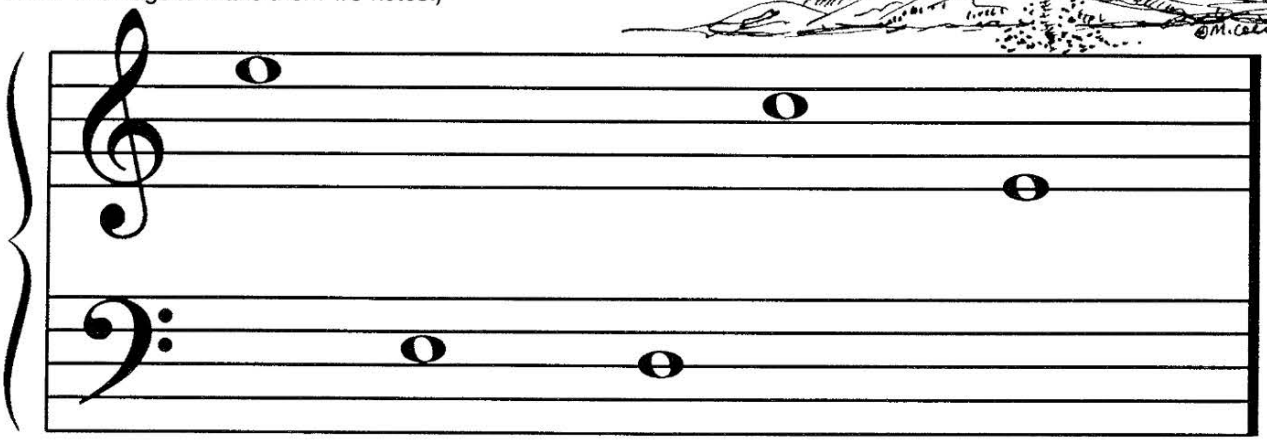

TH__ LITTL__ WHIRLWIN__ PI__KS UP TH__ HOT

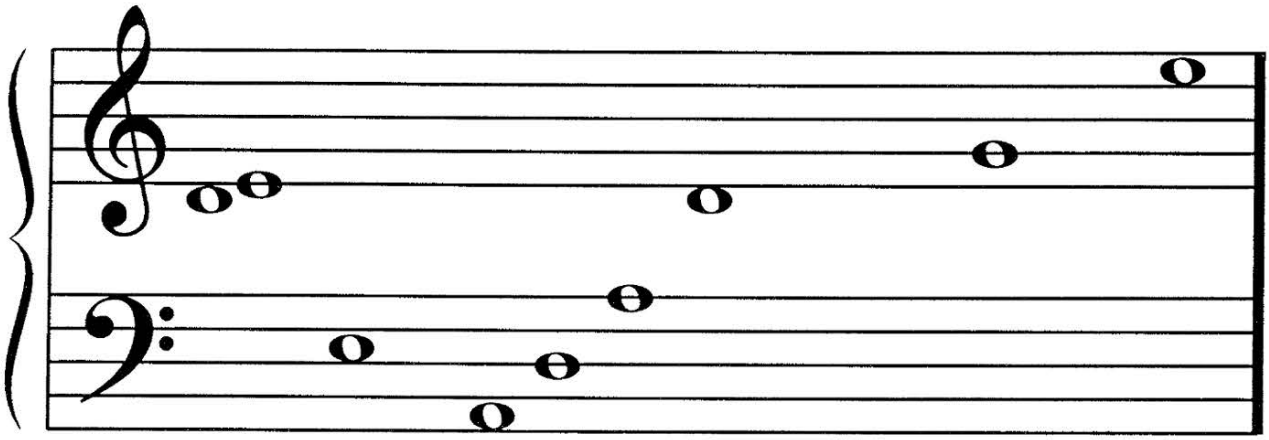

__ __SS__RT S__N__ __N__ THROWS IT HI__H IN TH__

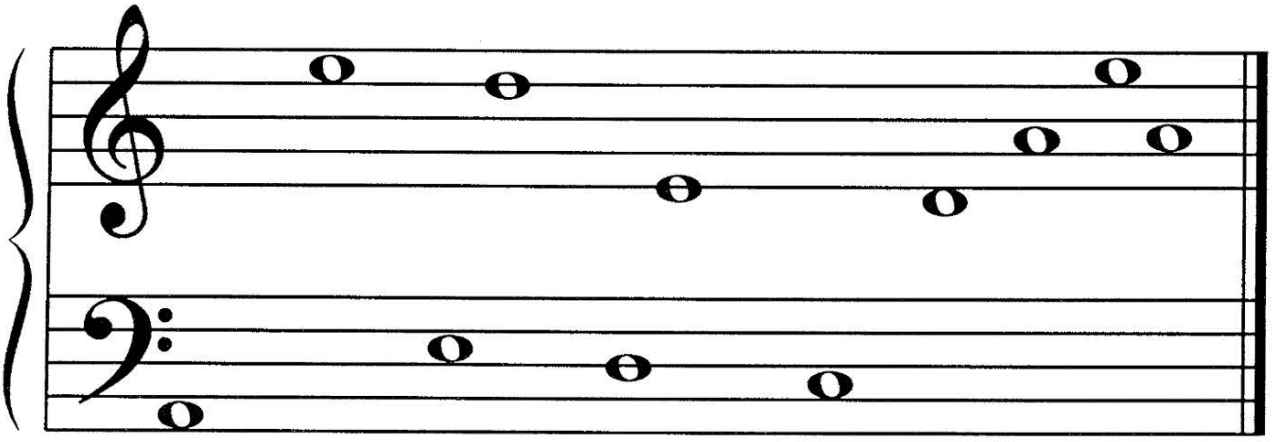

__IR. TH__N TH__ __UST __ __VIL QUI__KLY __IS__PP__ __RS! ©

F R E E P I A N O M E T H O D . C O M
Although Mayron Cole owns the copyright to this page, she is granting permission to copy it **only** under the following condition: Teachers and students may print this page at home, school, or at their local print shop; and teachers and students may download, view, copy and/or share this page digitally.