The
MAYRON COLE PIANO METHOD



FUN SHEET©

E F G A B C

1. The **HIGH STAFF** has _____ lines and _____ spaces.

2. The **HIGH STAFF** lines are:

   ___ ___ ___ ___ ___.

3. The **HIGH STAFF** spaces are:

   ___ ___ ___ ___.

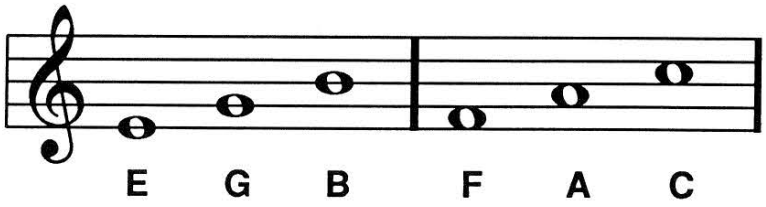

4. The **FIRST THREE** lines are:

   _____ _____ _____.

5. The **FIRST THREE** spaces are:

   _____ _____ _____.

6. Write the letter names below these notes. Then, draw a line from each note on the staff to its key on the keyboard.

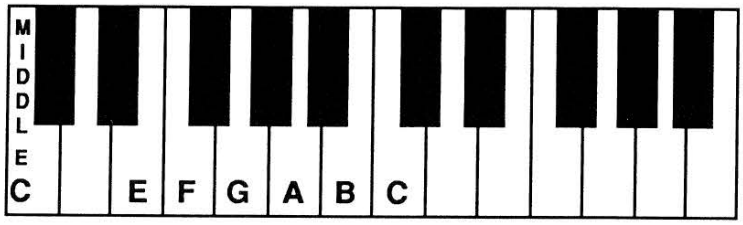

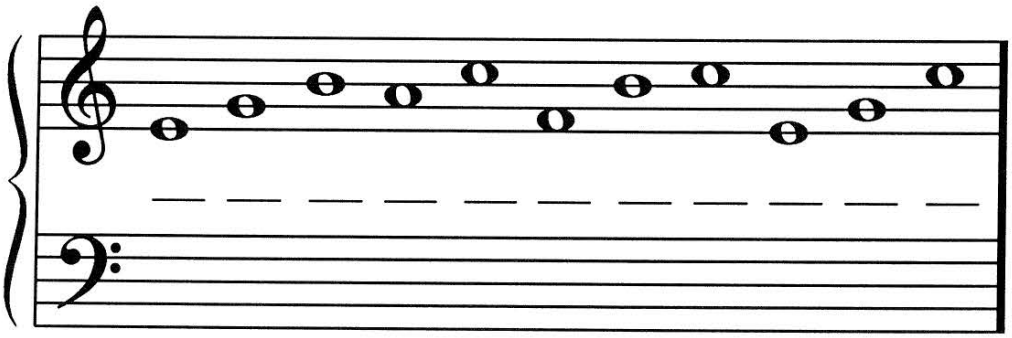

FREEPIANOMETHOD.COM
Although Mayron Cole owns the copyright to this page, she is granting permission to copy it **only** under the following condition: Teachers and students may print this page at home, school, or at their local print shop; and teachers and students may download, view, copy and/or share this page digitally.

Write the letter names below these notes to solve the **MYSTERY MESSAGE**©!

WANT AN EXTRA CHALLENGE? Add STEMS to these notes to make them HALF NOTES. Do you remember the FAMOUS STEM RULES?



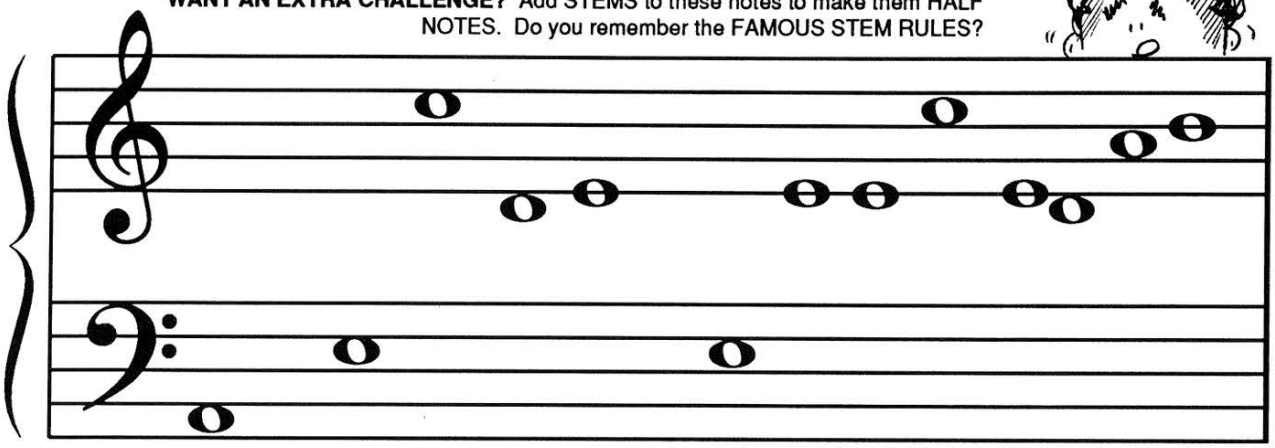

__LL TH__ __HIL__R__N W__R__ __X__IT__ __ __ __OUT

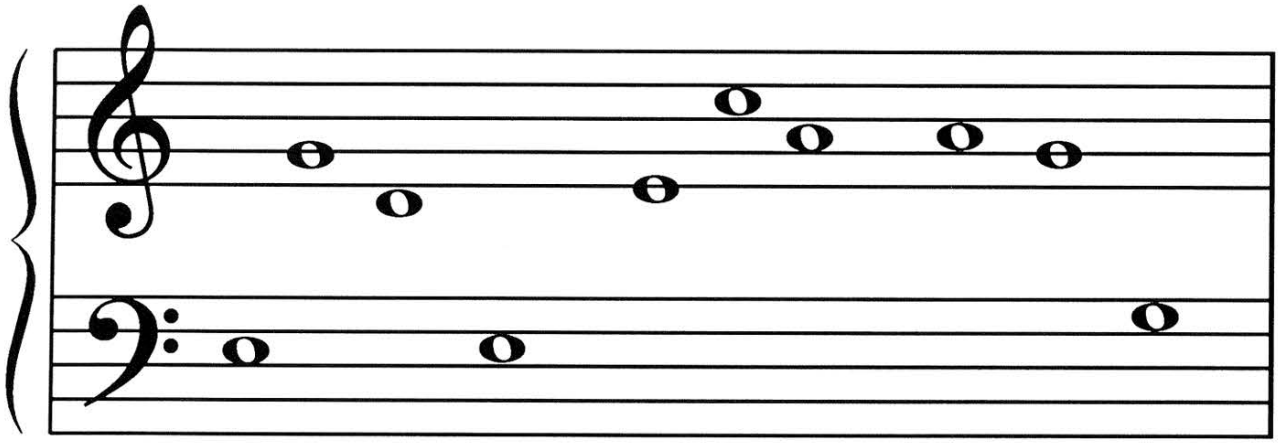

TH__ __OO__ N__WS: TH__ __L__SS W__S __OIN__ TO

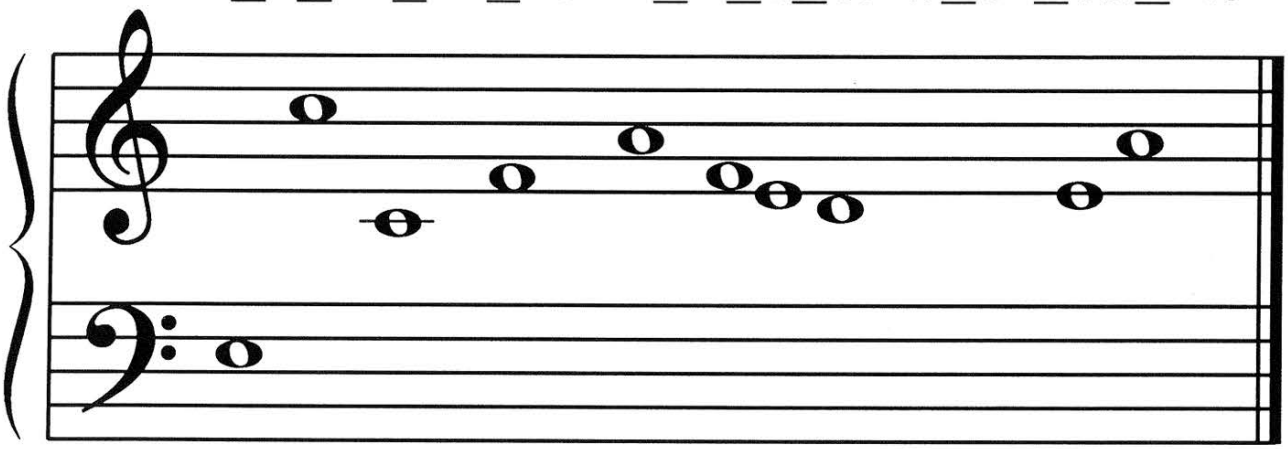

TH__ __IR__US __OR __ __I__L__ TRIP. Y__ __!!!! ©

F R E E P I A N O M E T H O D . C O M
Although Mayron Cole owns the copyright to this page, she is granting permission to copy it **only** under the following condition: Teachers and students may print this page at home, school, or at their local print shop; and teachers and students may download, view, copy and/or share this page digitally.

CREATED BY
MAYRON COLE

ECHO!

(orchestrated accompaniment has a 2 measure count-in)

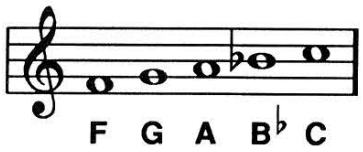

© Mayron Cole

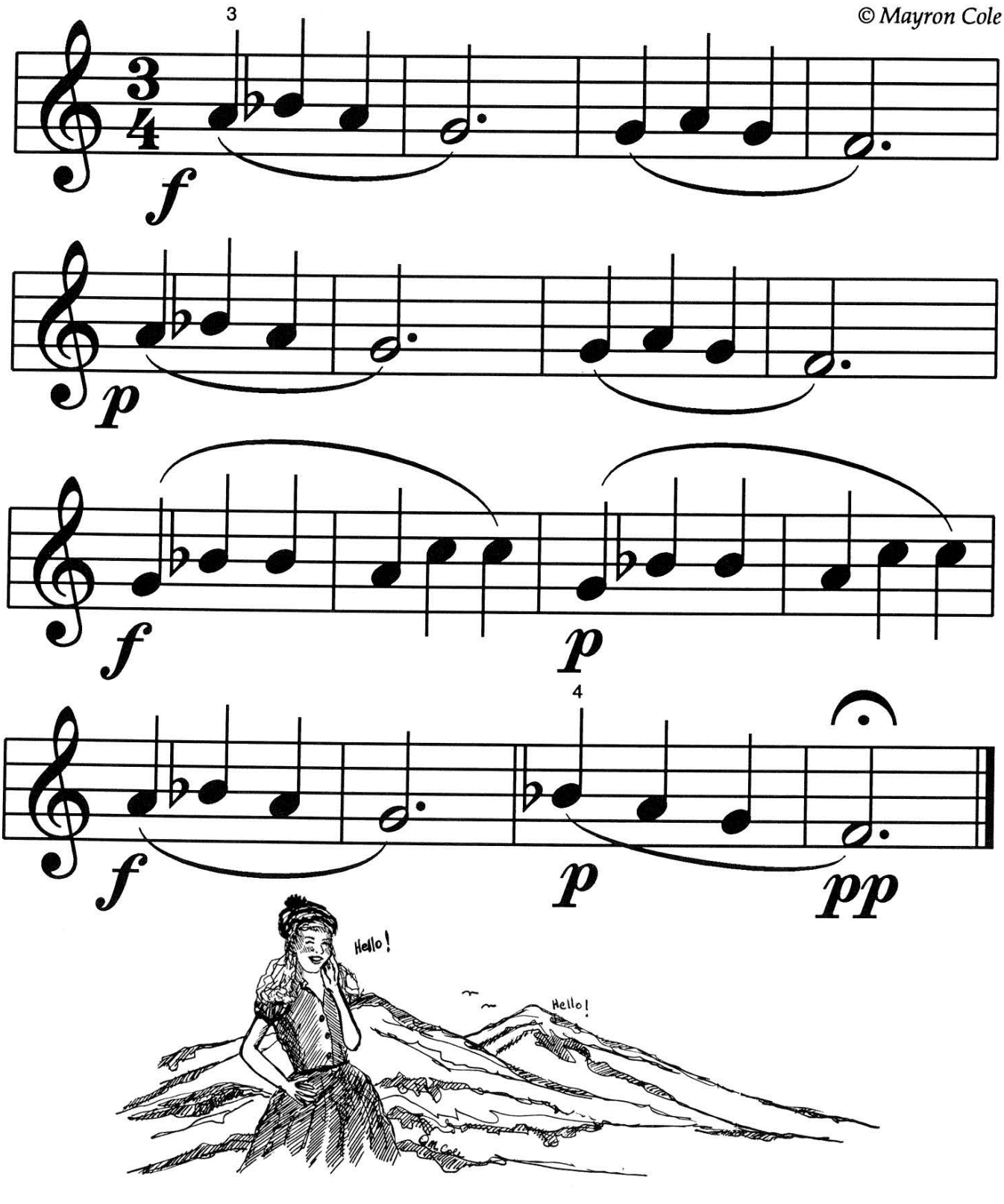

FREEPIANOMETHOD.COM
Although Mayron Cole owns the copyright to this page, she is granting permission to copy it **only** under the following condition: Teachers and students may print this page at home, school, or at their local print shop; and teachers and students may download, view, copy and/or share this page digitally.

CREATED BY
MAYRON COLE



HAPPY JULY THE 5th!

(orchestrated accompaniment has a 2 measure count-in)

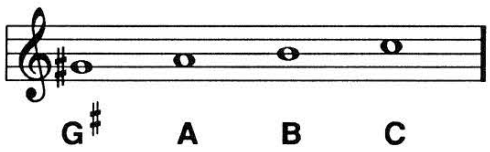

© *Mayron Cole*

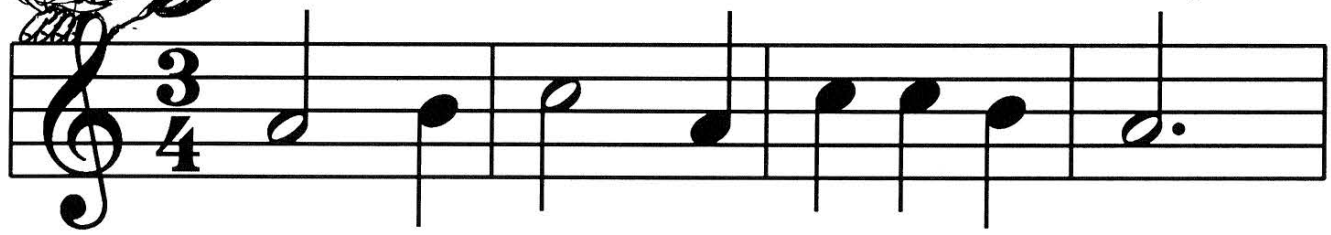

Ev'- ry year there's Ju- ly the Fifth!

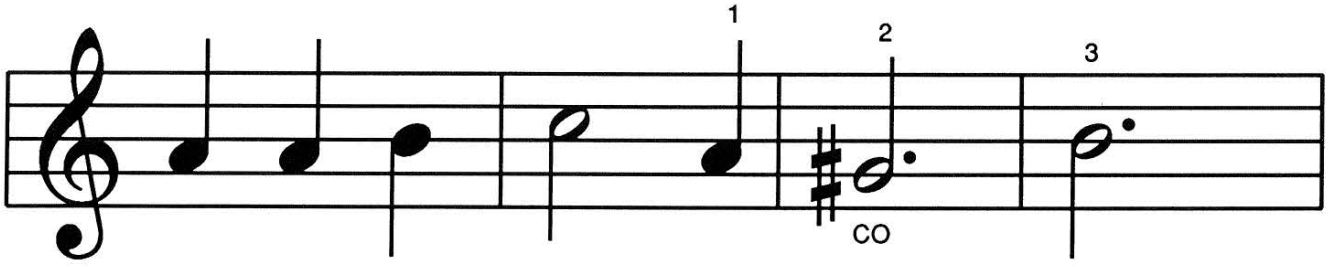

No- bo- dy cel- e- brates it!

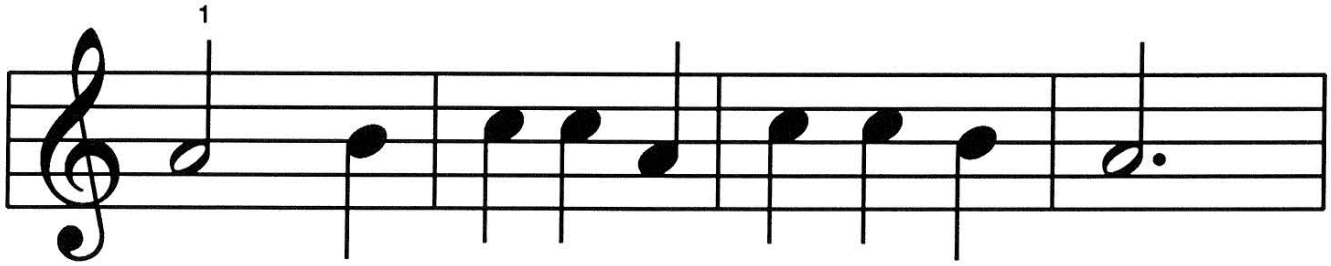

That's the day peo- ple choose to ig- nore!

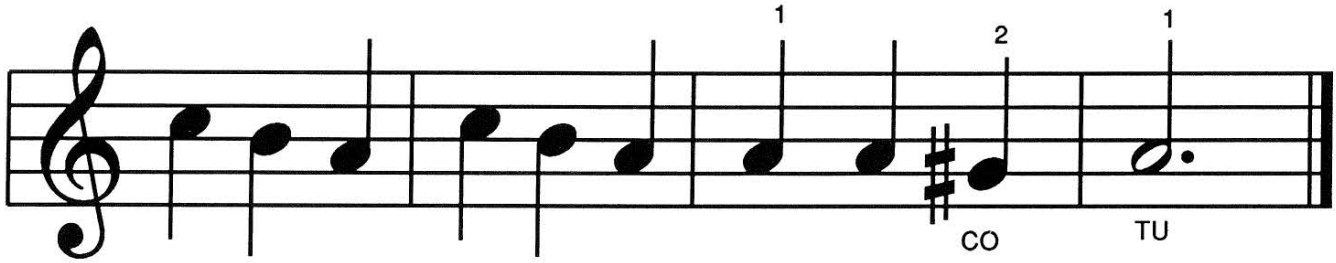

Why does it have to come af- ter the Fourth?

F R E E P I A N O M E T H O D . C O M
Although Mayron Cole owns the copyright to this page, she is granting permission to copy it **only** under the following condition: Teachers and students may print this page at home, school, or at their local print shop; and teachers and students may download, view, copy and/or share this page digitally.



FRIENDS

(orchestrated accompaniment
has a 2 measure count-in)

3

© *Mayron Cole*

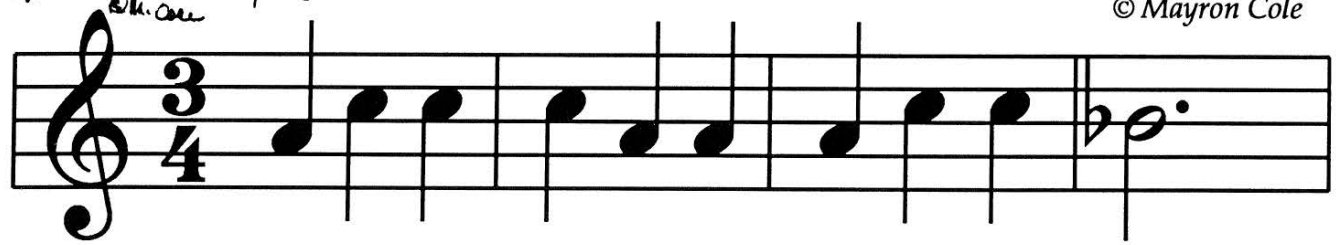

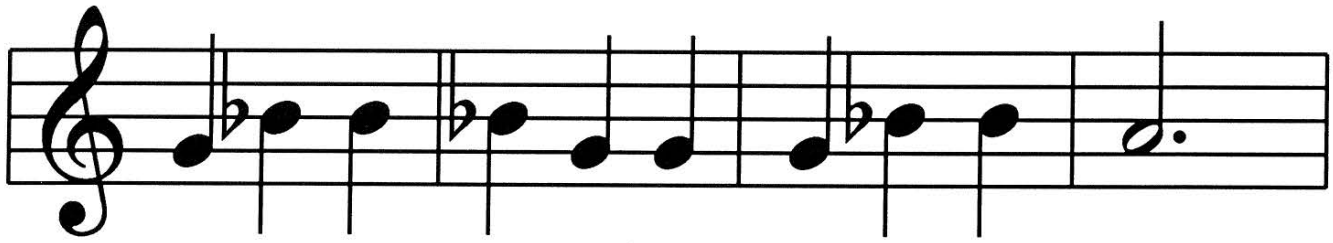

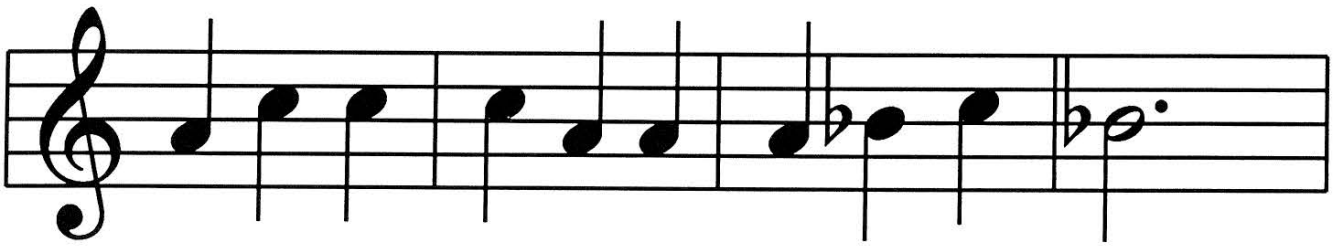

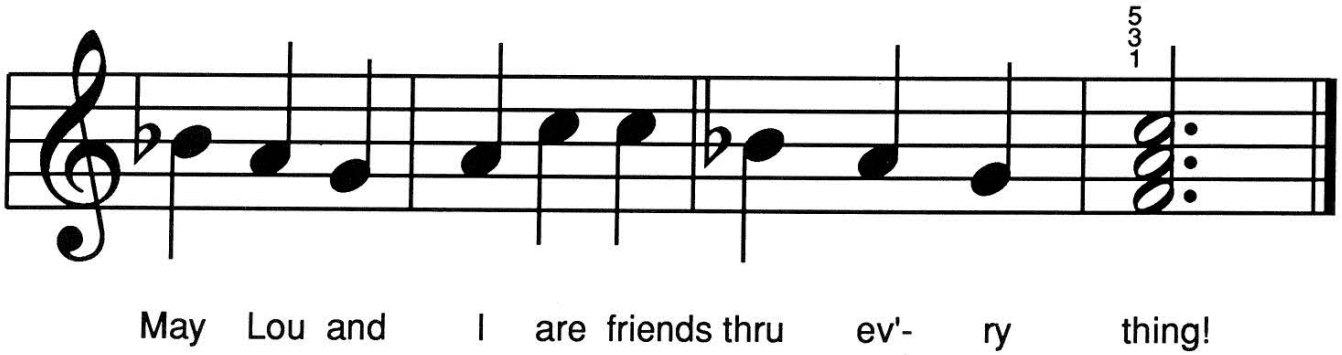

F R E E P I A N O M E T H O D . C O M
Although Mayron Cole owns the copyright to this page, she is granting permission to copy it **only** under the following condition: Teachers and students may print this page at home, school, or at their local print shop; and teachers and students may download, view, copy and/or share this page digitally.



THE ETERNAL PROBLEM

(orchestrated accompaniment
has a 2 measure count-in)

© *Mayron Cole*

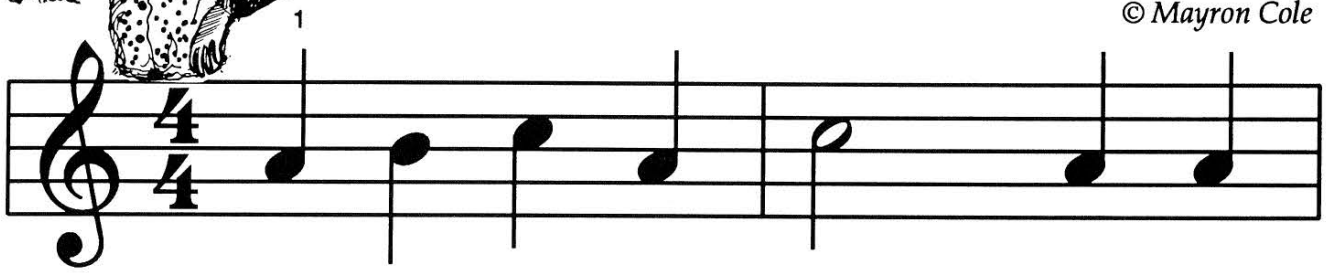

EV'- RY SPRING THERE'S GREEN LEAVES, AND

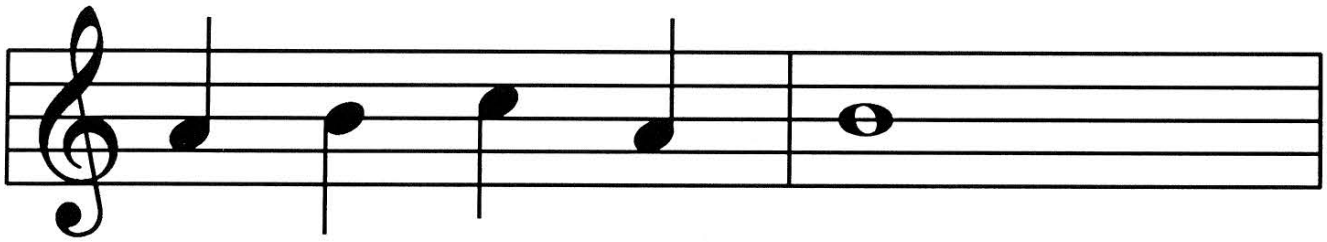

EV'- RY FALL THERE'S BROWN!

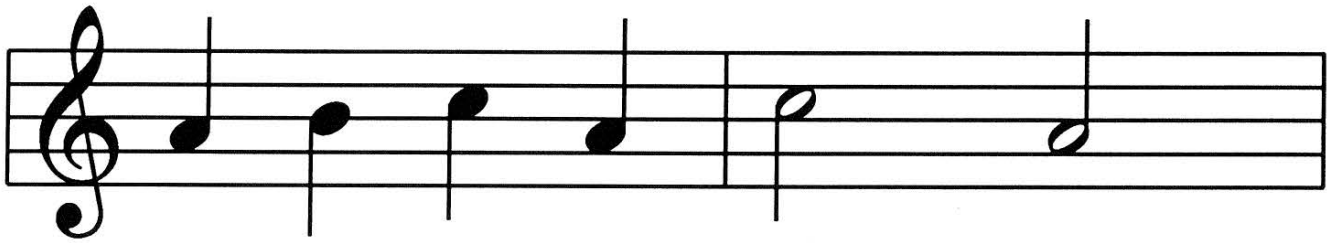

BUT, FOR EV'- RY "UP" LEAF,

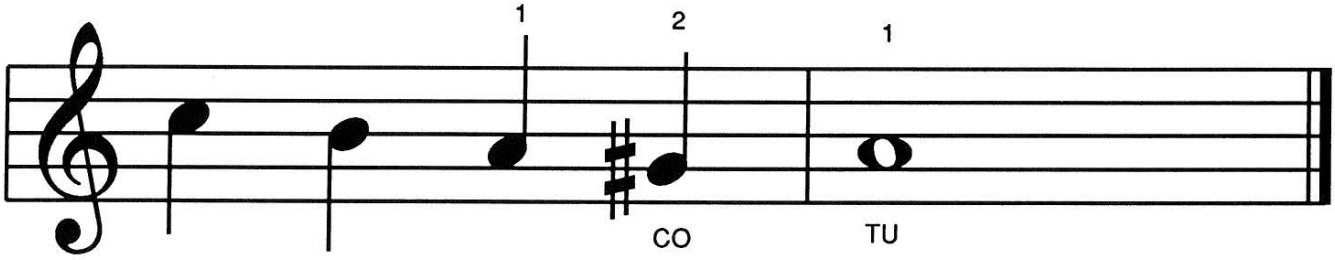

FIF- TEEN LEAVES FALL DOWN! ! !

F R E E P I A N O M E T H O D . C O M
Although Mayron Cole owns the copyright to this page, she is granting permission to copy it **only** under the following condition: Teachers and students may print this page at home, school, or at their local print shop; and teachers and students may download, view, copy and/or share this page digitally.