The
MAYRON COLE
PIANO METHOD



FUN SHEET
THE MARSHAL FROM DODGE©

1. The **LEFT HAND** plays three **HARMONIC INTERVALS** in **THE MARSHAL FROM DODGE.** "Harmonic" means "notes played at the **SAME TIME.**" Write the letter names below these notes.

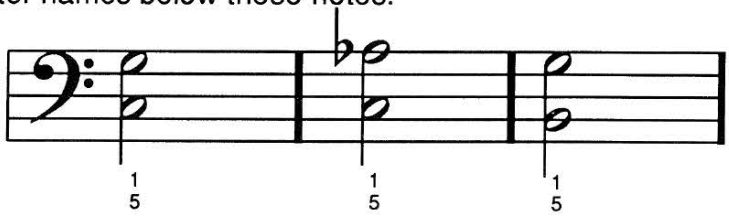

2. The **RIGHT HAND** plays A-Flat several times in**THE MARSHAL FROM DODGE.** With your pencil circle A-Flat on this little keyboard.

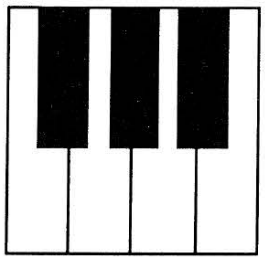

3. The **LEFT HAND** plays these four measures in **THE MARSHAL FROM DODGE.** Write the letter names below these notes. When you go to the piano, play these notes for your teacher.

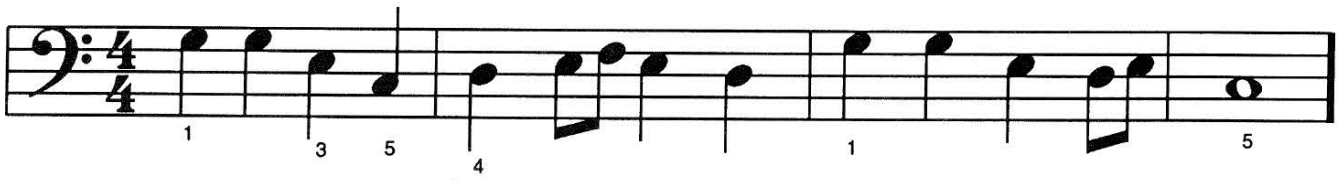

Although Mayron Cole owns the copyright to this page, she is granting permission to copy it **only** under the following condition: Teachers and students may print this page at home, school, or at their local print shop; and teachers and students may download, view, copy and/or share this page digitally.

THE MARSHAL FROM DODGE

(orchestrated accompaniment has a 2 measure count-in)

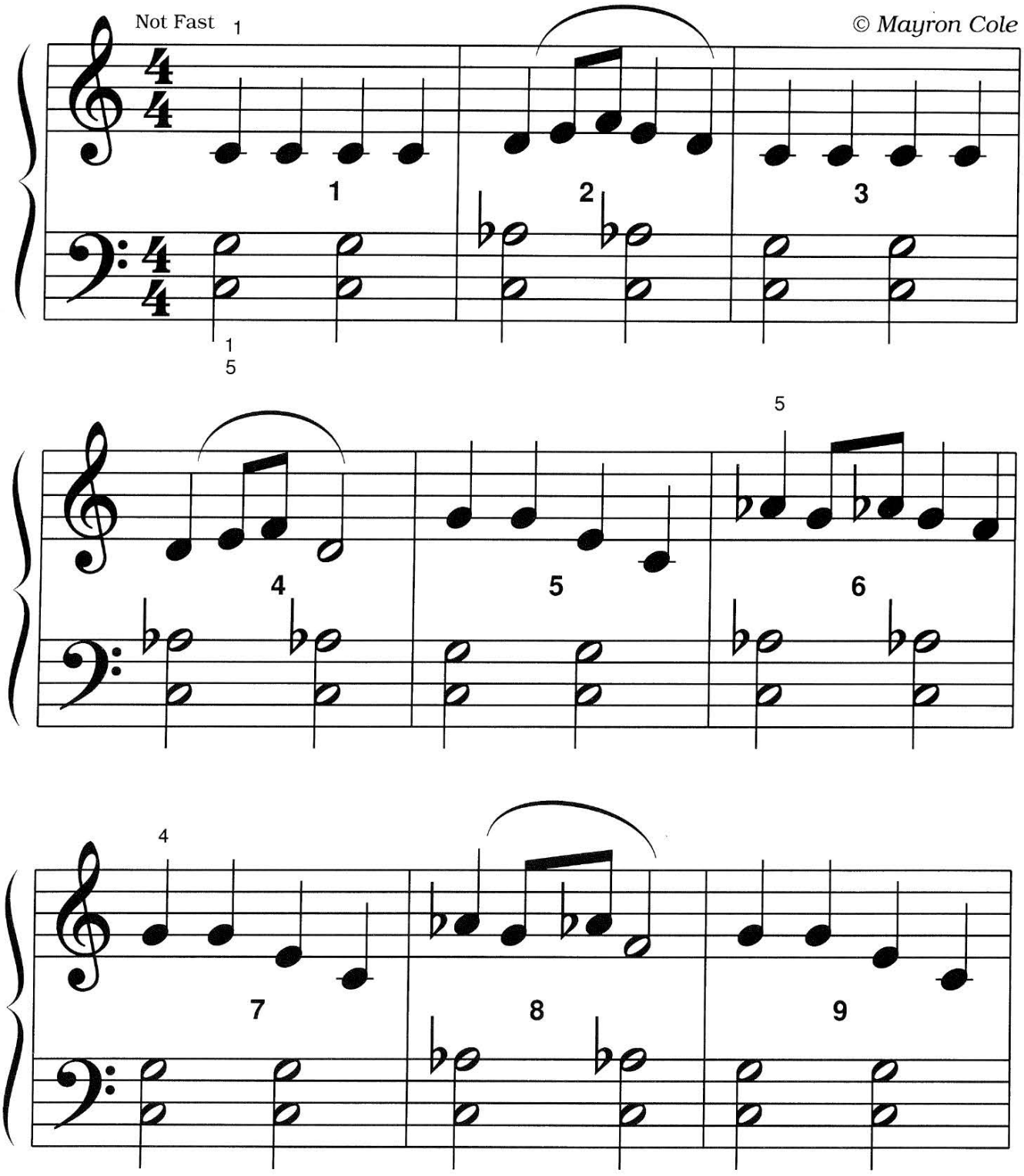

FREEPIANOMETHOD.COM
Although Mayron Cole owns the copyright to this page, she is granting permission to copy it **only** under the following condition: Teachers and students may print this page at home, school, or at their local print shop; and teachers and students may download, view, copy and/or share this page digitally.

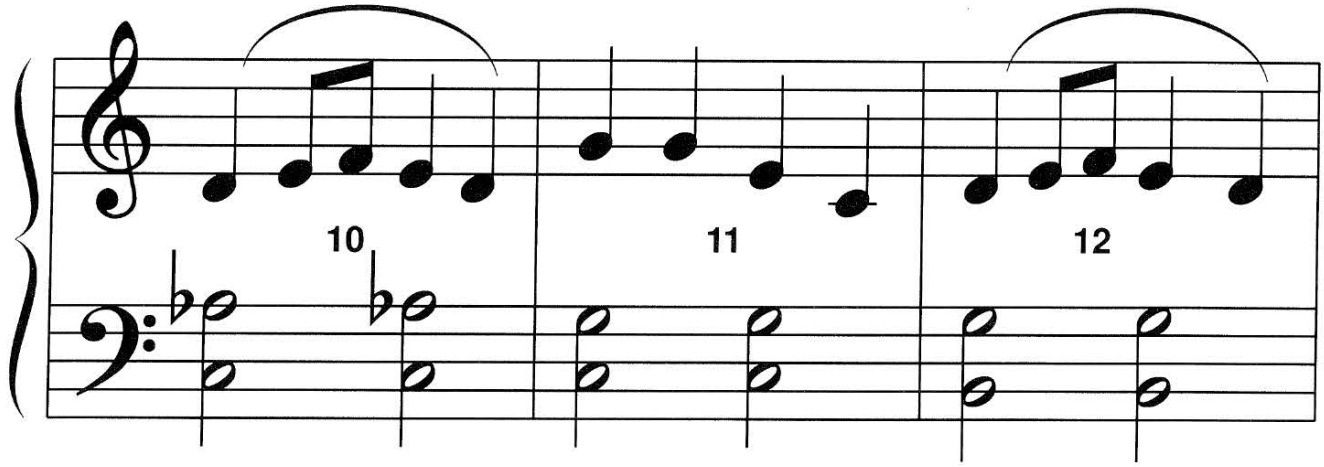

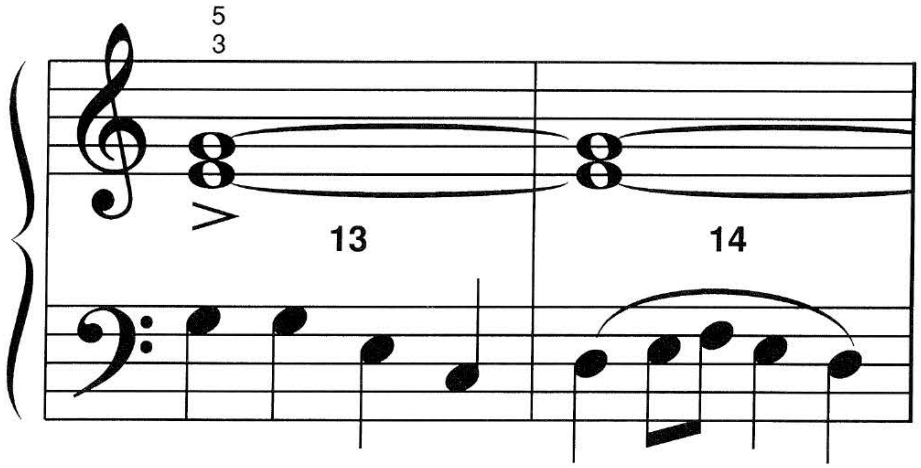

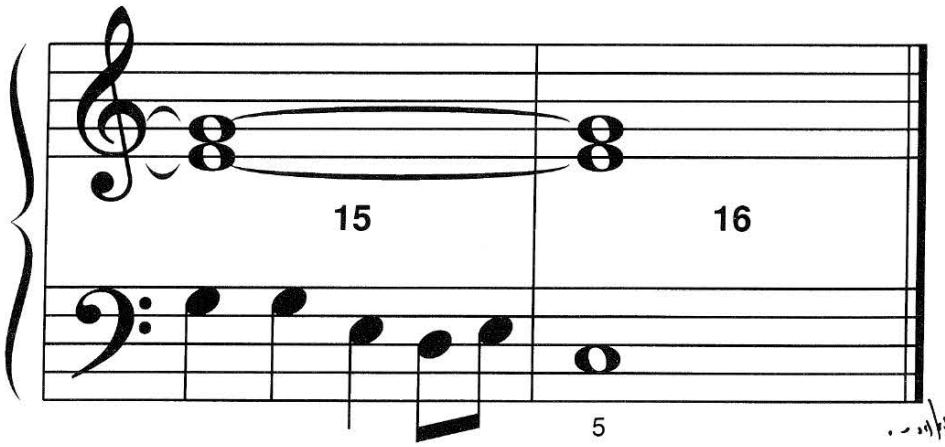

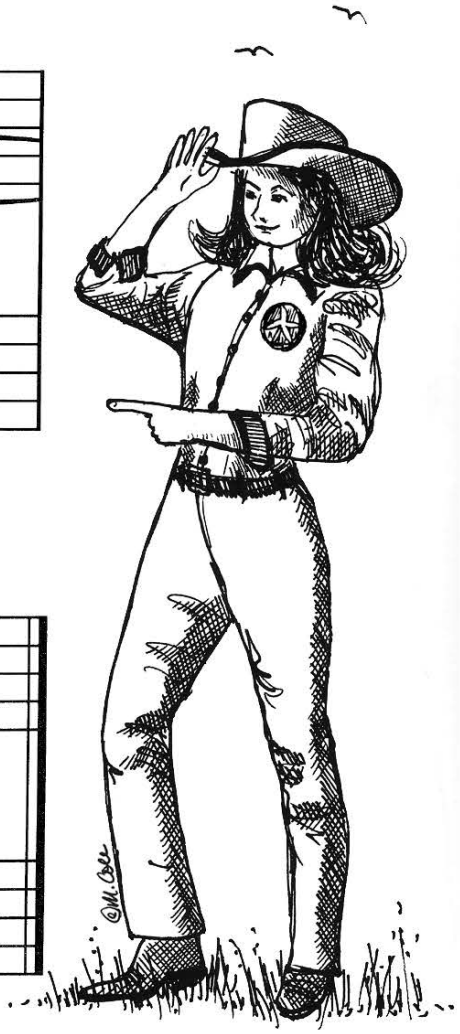

F R E E P I A N O M E T H O D . C O M
Although Mayron Cole owns the copyright to this page, she is granting permission to copy it **only** under the following condition: Teachers and students may print this page at home, school, or at their local print shop; and teachers and students may download, view, copy and/or share this page digitally.

RHYTHM TAPS!©

Try your rhythm counting skills!

© *Mayron Cole*

R.H. = Tap on any C, E, or G key. L.H. = Tap on any C, E, or G key.

(orchestrated accompaniment has a 2 measure count-in)

I. SCHOOL CROSSING GUARD LEVEL: How well did you do? _____

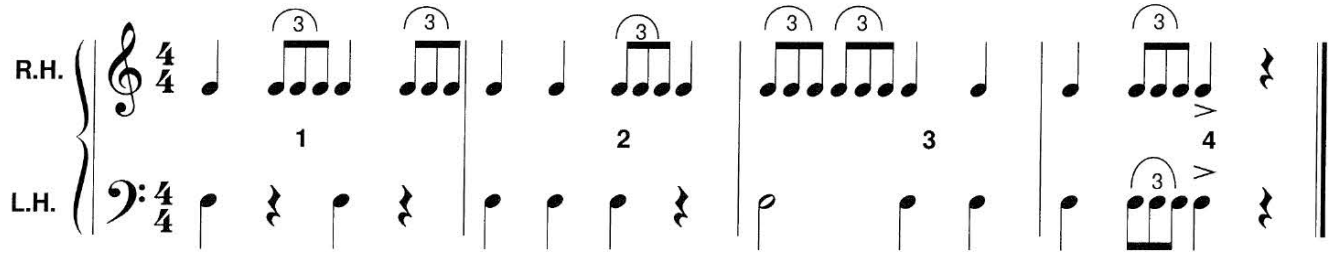

II. DEPUTY SHERIFF LEVEL: How well did you do? _____

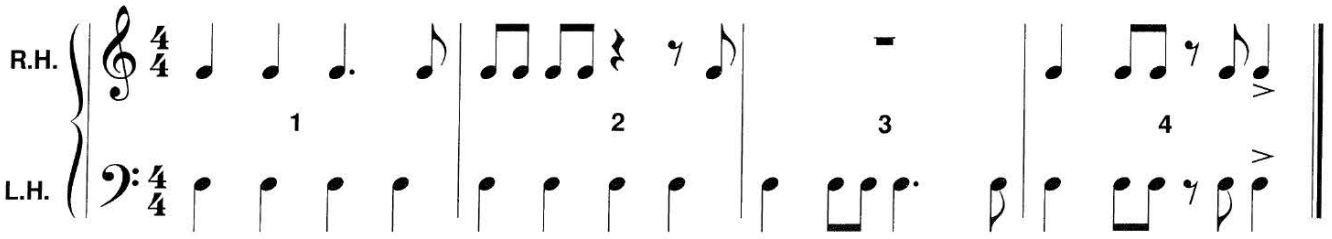

III. UNITED STATES MARSHAL LEVEL: How well did you do? _____

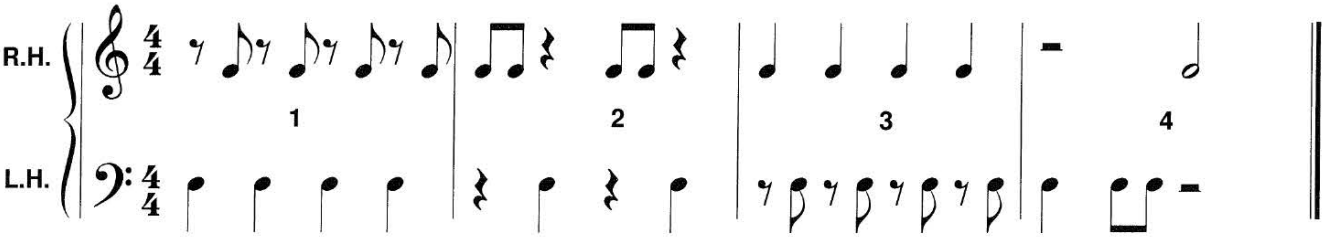

F R E E P I A N O M E T H O D . C O M
Although Mayron Cole owns the copyright to this page, she is granting permission to copy it **only** under the following condition: Teachers and students may print this page at home, school, or at their local print shop; and teachers and students may download, view, copy and/or share this page digitally.