The
MAYRON COLE
PIANO METHOD

FUN SHEET ©

𝄞 E F G A B C D E F

1. The **HIGH STAFF** has _____ lines and _____ spaces.
2. The **HIGH STAFF LINES** are: ____ ____ ____ ____ ____.
3. The **HIGH STAFF SPACES** are: ____ ____ ____ ____.

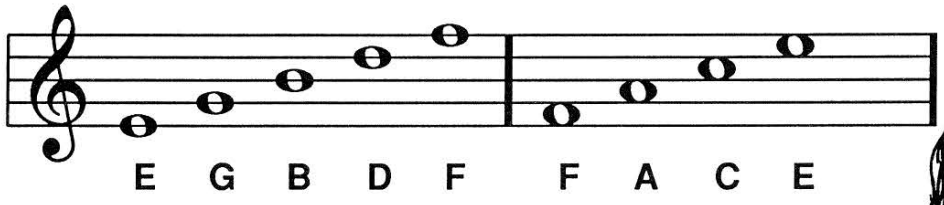

E G B D F F A C E

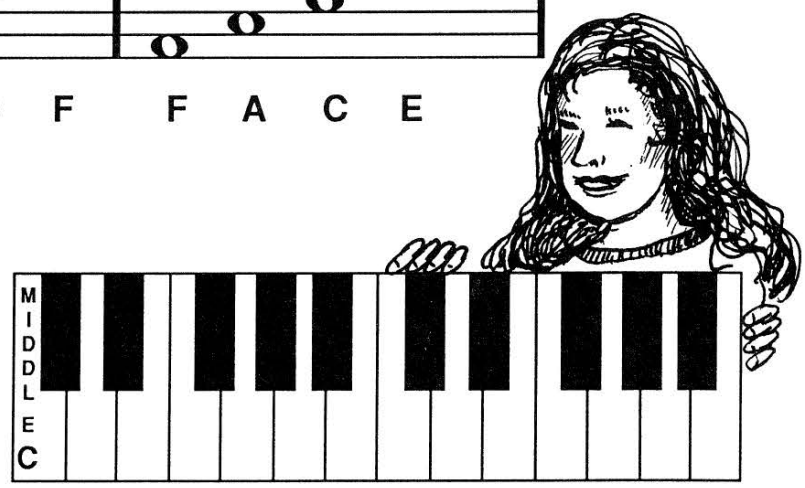

Write the letter names below these notes. Then, draw a line from each note to its key on the keyboard.

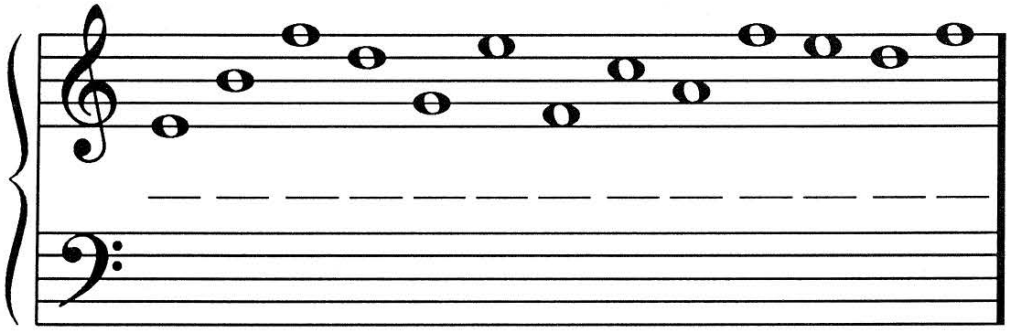

FREEPIANOMETHOD.COM
Although Mayron Cole owns the copyright to this page, she is granting permission to copy it **only** under the following condition: Teachers and students may print this page at home, school, or at their local print shop; and teachers and students may download, view, copy and/or share this page digitally.

CREATED BY
MAYRON COLE



Write the letter names below the notes to solve the **MYSTERY MESSAGE©**!

HIGH STAFF NOTES!

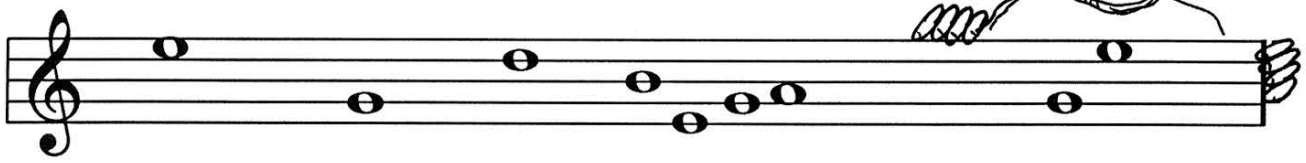

TH__ SPRIN__ WIN__S ____ N TO ____NTLY

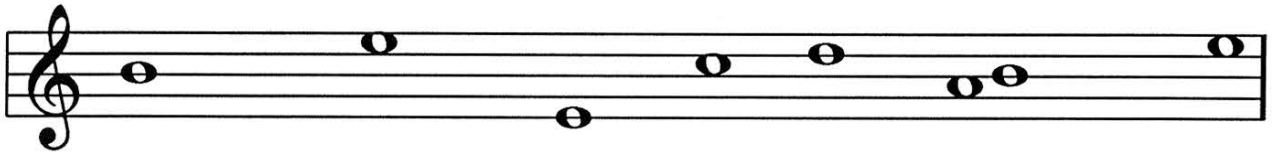

__LOW TH__ WHIT__ __LOU__S ____OUT TH__

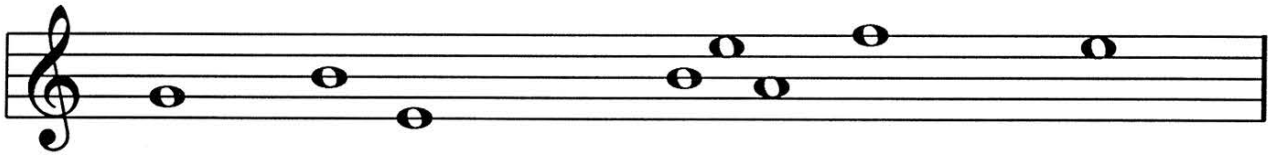

LI__HT __LU__ SKY. ____UTI__UL N__W

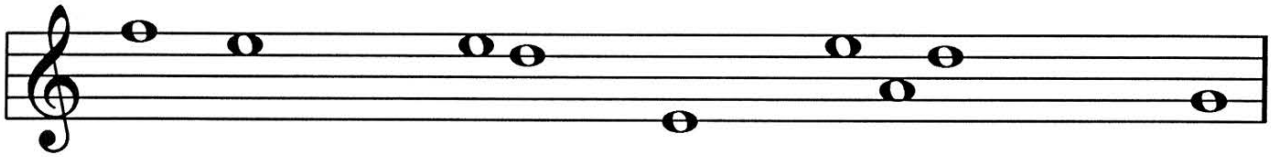

__LOW__RS POK____ TH__IR H____S THROU__H

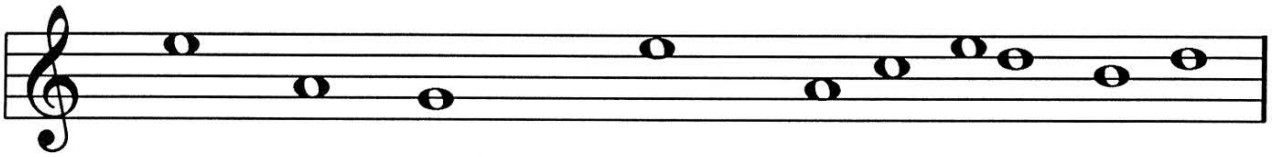

TH__ W__RMIN__ SOIL. N__WLY H__T__H____ __IR__S



____N TO SIN__. __T L__ST! IT W__S SPRING! ©

F R E E P I A N O M E T H O D . C O M
Although Mayron Cole owns the copyright to this page, she is granting permission to copy it **only** under the following condition: Teachers and students may print this page at home, school, or at their local print shop; and teachers and students may download, view, copy and/or share this page digitally.

CREATED BY
MAYRON COLE

THE GRASSHOPPER'S TUNE



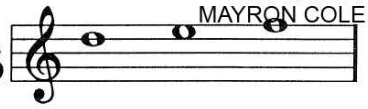

© *Mayron Cole*

(orchestrated accompaniment has a 2 measure count-in)

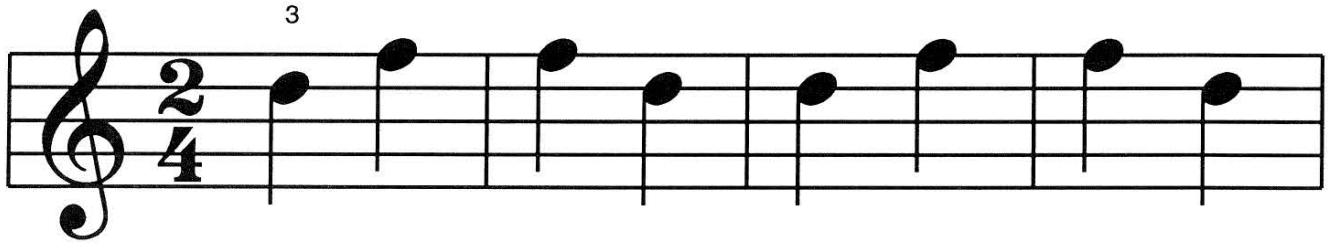

In the tree- tops, in the grass- es,

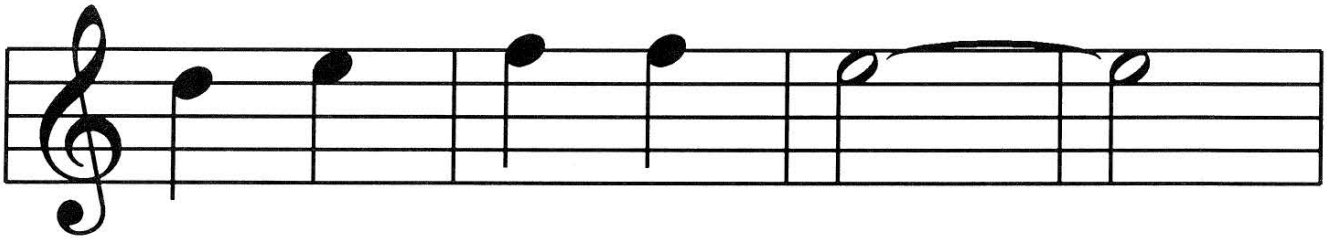

Some- times on the ground(!),

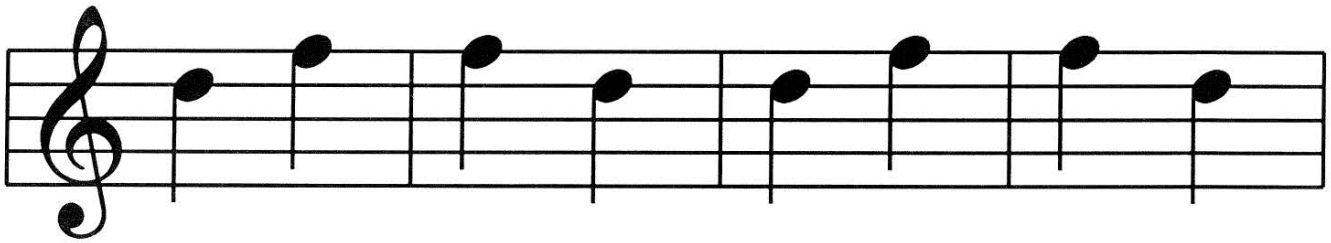

I will sing my sim- ple mes- sage:

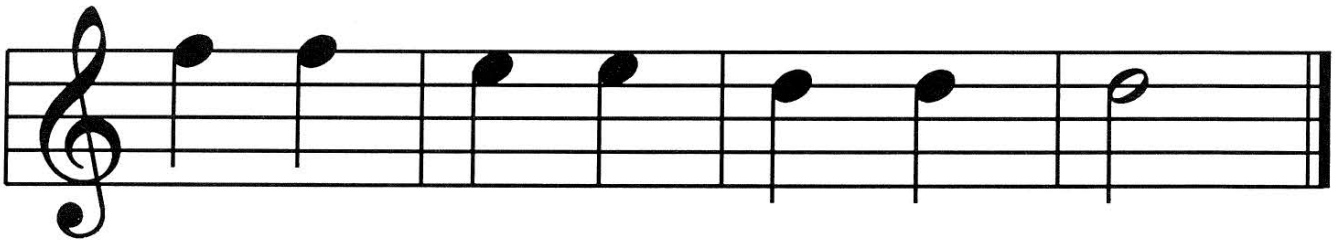

"I am **GREEN**! A crick- et's **BROWN**!"

F R E E P I A N O M E T H O D . C O M
Although Mayron Cole owns the copyright to this page, she is granting permission to copy it **only** under the following condition: Teachers and students may print this page at home, school, or at their local print shop; and teachers and students may download, view, copy and/or share this page digitally.

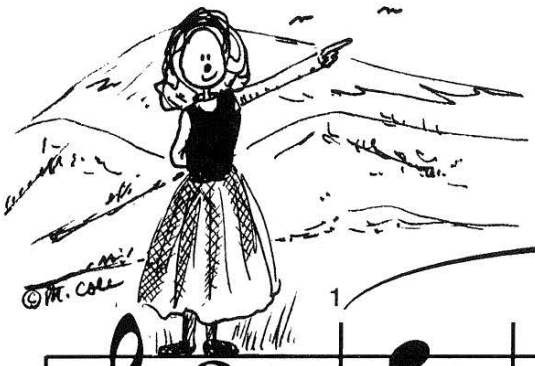

AUSTRIAN WALTZ

(orchestrated accompaniment has a 2 measure count-in)

© Mayron Cole

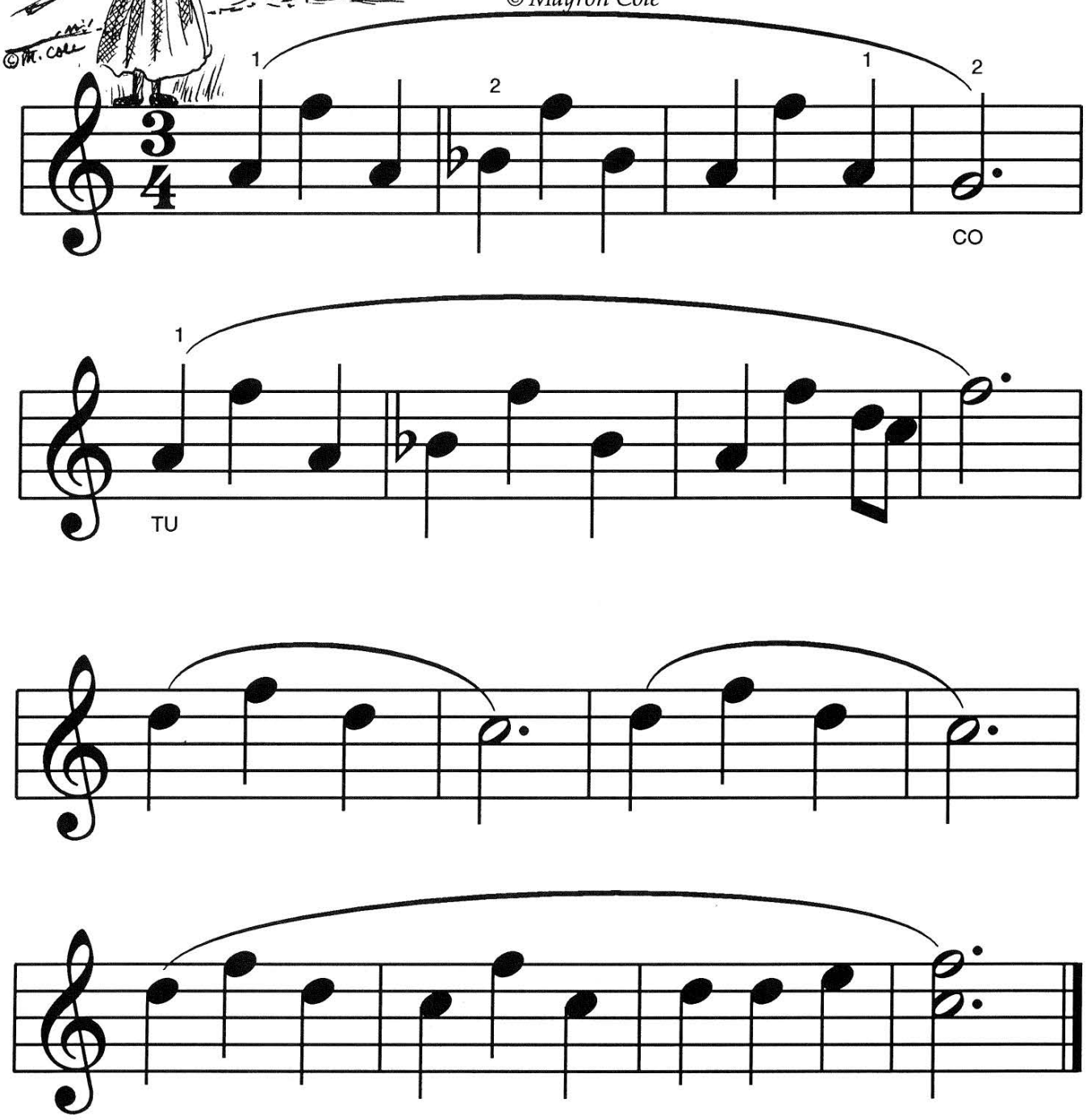

FREEPIANOMETHOD.COM
Although Mayron Cole owns the copyright to this page, she is granting permission to copy it **only** under the following condition: Teachers and students may print this page at home, school, or at their local print shop; and teachers and students may download, view, copy and/or share this page digitally.

CREATED BY
MAYRON COLE

WENDY'S WALTZ



(orchestrated accompaniment
has a 2 measure count-in)

© *Mayron Cole*

F R E E P I A N O M E T H O D . C O M
Although Mayron Cole owns the copyright to this page, she is granting permission to copy it **only** under the following condition: Teachers and students may print this page at home, school, or at their local print shop; and teachers and students may download, view, copy and/or share this page digitally.

CREATED BY
MAYRON COLE

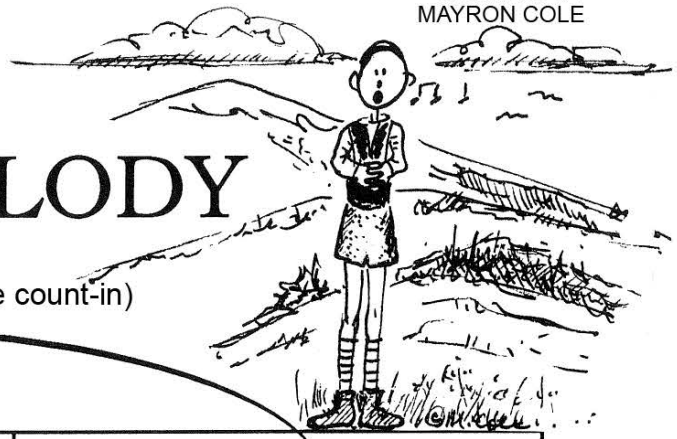

MOUNTAIN MELODY

© *Mayron Cole*

(orchestrated accompaniment has a 2 measure count-in)

Slowly

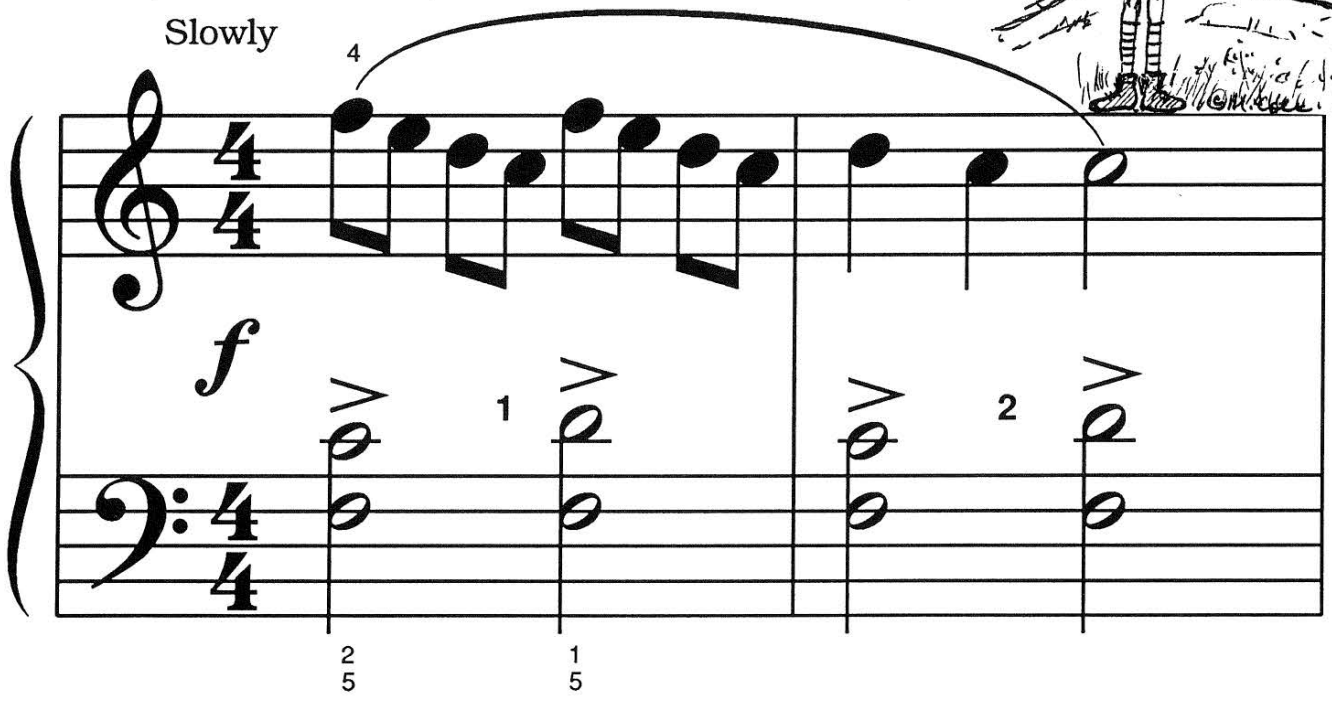

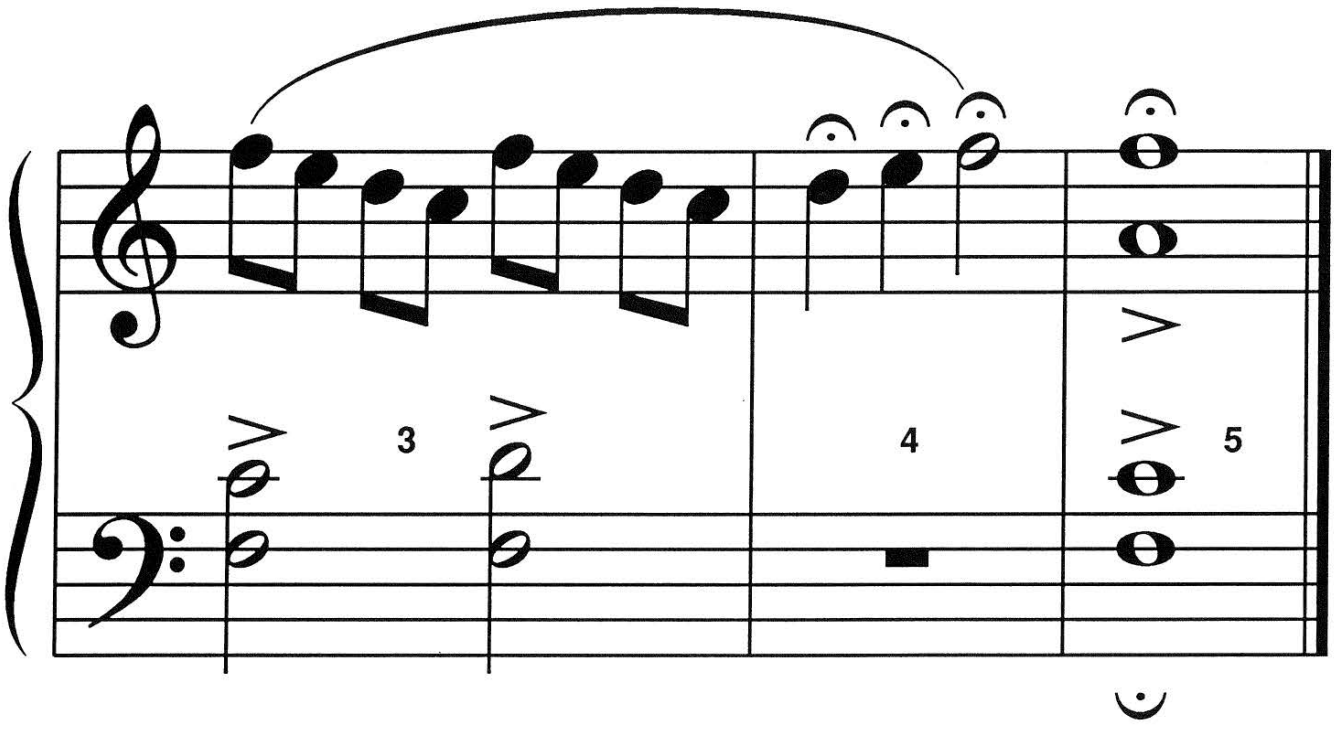

FREEPIANOMETHOD.COM
Although Mayron Cole owns the copyright to this page, she is granting permission to copy it **only** under the following condition: Teachers and students may print this page at home, school, or at their local print shop; and teachers and students may download, view, copy and/or share this page digitally.