The
MAYRON COLE
PIANO METHOD

FUN SHEET ©

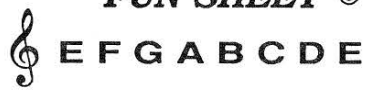



1. The **HIGH STAFF** has _____ lines and _____ spaces.

2. The **HIGH STAFF** lines are :
___ ___ ___
___ ___.

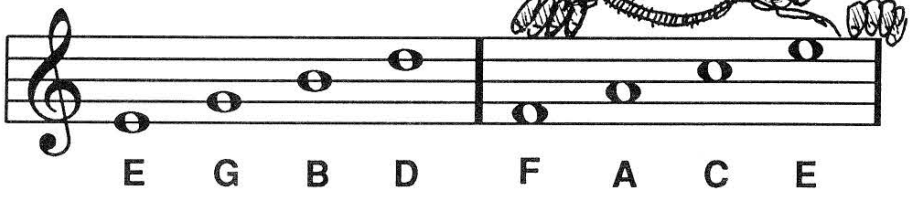

3. The **HIGH STAFF** spaces are: ____ ____ ____ ____.

4. The **FIRST FOUR LINES** of the **HIGH STAFF** are: ____ ____ ____ ____.

5. The **FIRST FOUR SPACES** of the **HIGH STAFF** are: ____ ____ ____ ____.

Write the letter names below these notes. Then, draw a line from each note to its key on the keyboard.

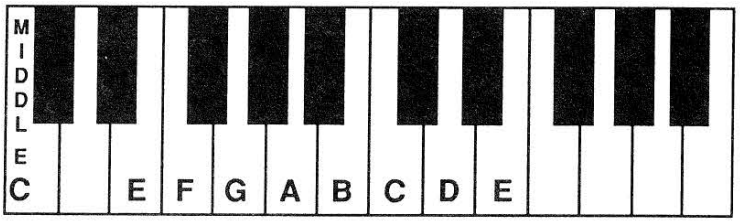

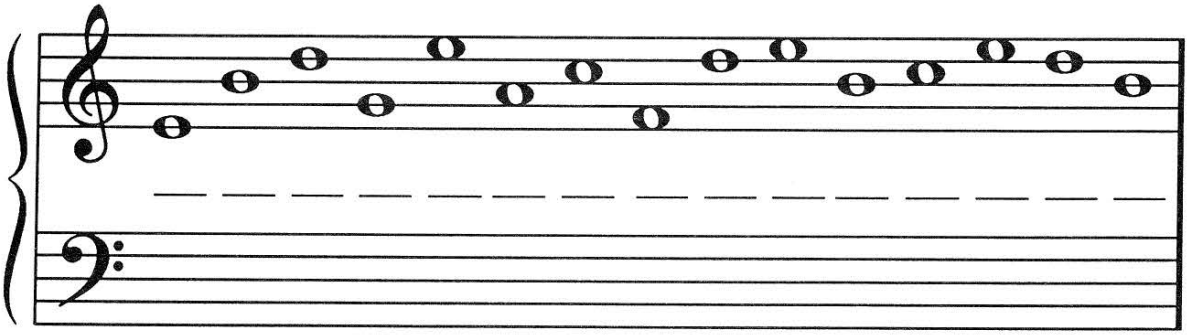

FREEPIANOMETHOD.COM
Although Mayron Cole owns the copyright to this page, she is granting permission to copy it **only** under the following condition: Teachers and students may print this page at home, school, or at their local print shop; and teachers and students may download, view, copy and/or share this page digitally.

CREATED BY
MAYRON COLE

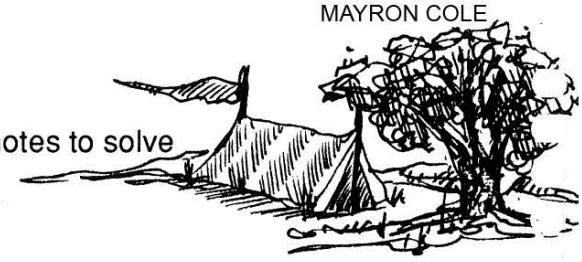

Write the letter names below the following notes to solve the **MYSTERY MESSAGE©**!

HIGH STAFF NOTES!

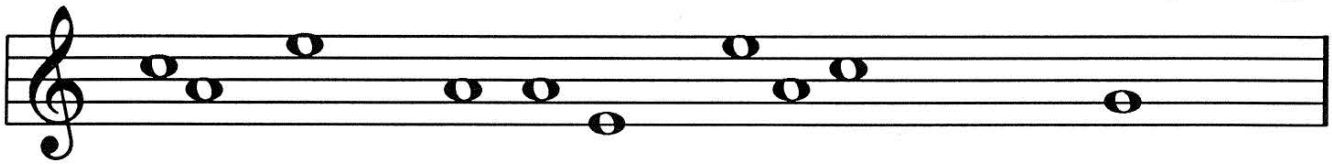

__ __MP __RS __W __K __N __ __ __H MORNIN __ TO

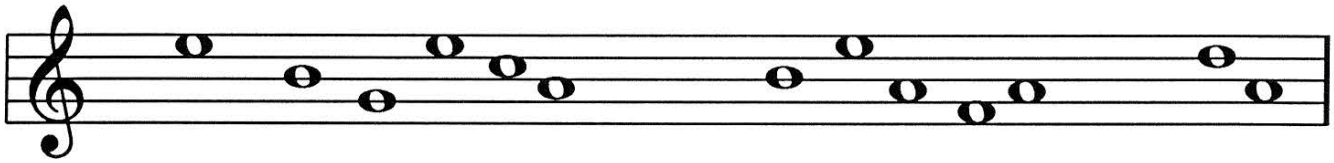

TH __ __U __L __- __ __LL TO __R __ __K __ __ST. TO __ __Y

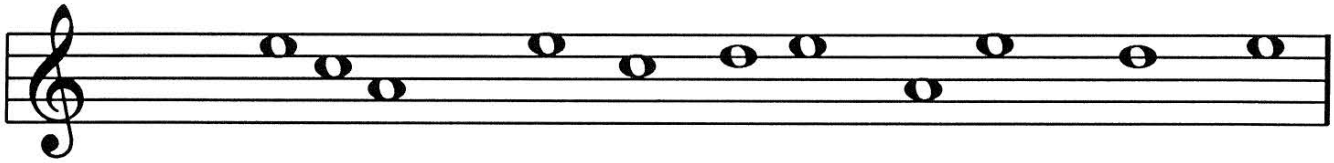

IS SP __ __I __L! TH __ __HIL __R __N __R __ TOL __ TH __Y

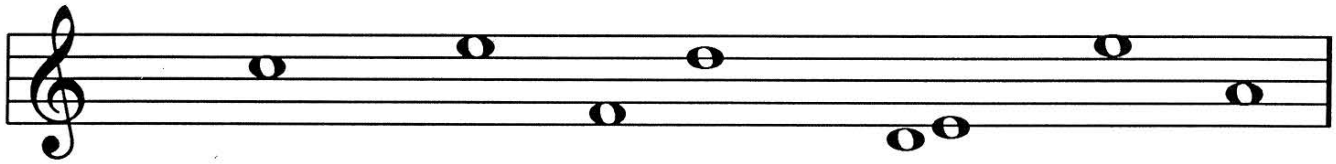

WILL __OOK TH __IR __OO __ OUTSI __ __ OV __R __

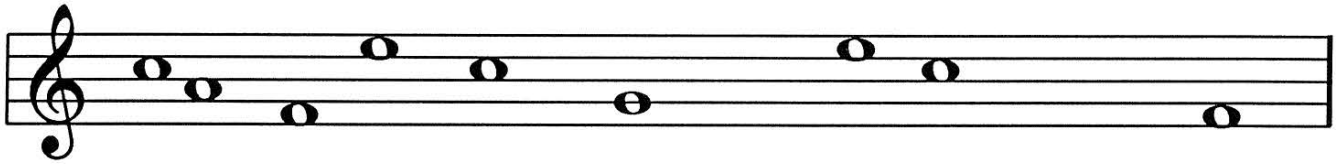

__ __MP __IR __. __OOKIN __ IN TH __ __OUNTRY IS __UN!

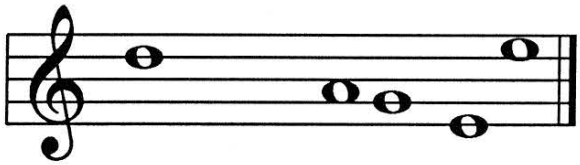

__O YOU __ __R __ __? ©

F R E E P I A N O M E T H O D . C O M
Although Mayron Cole owns the copyright to this page, she is granting permission to copy it **only** under the following condition: Teachers and students may print this page at home, school, or at their local print shop; and teachers and students may download, view, copy and/or share this page digitally.



EDIE, YOU'RE MY SWEETIE

(orchestrated accompaniment has a 2 measure count-in)

© *Mayron Cole*

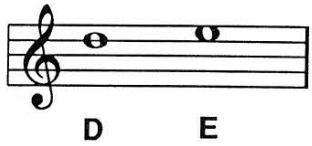

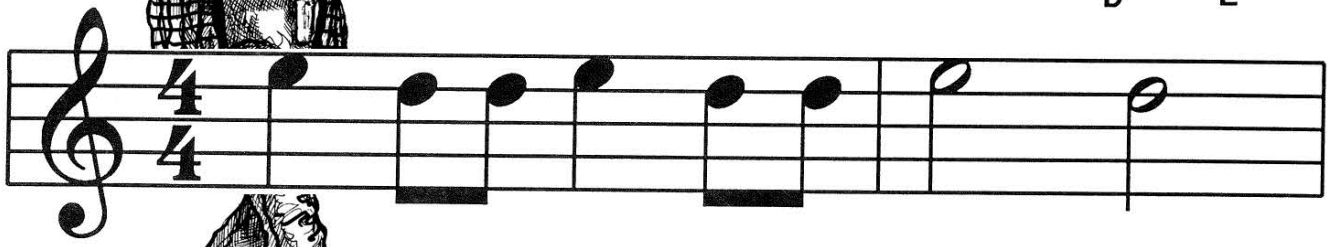

I have a sweet- heart named E- die!



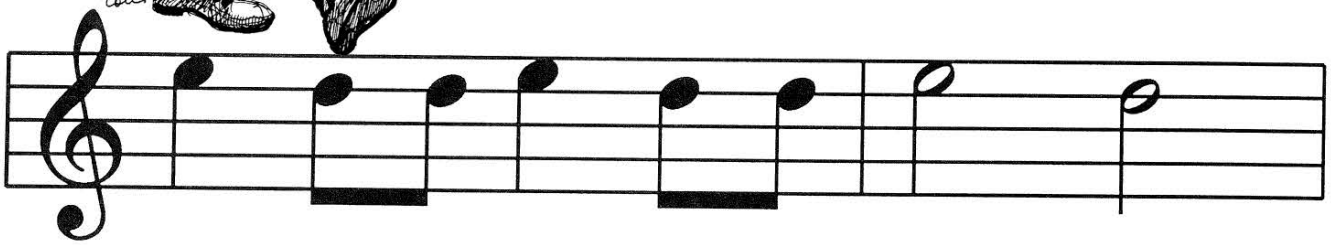

She al- ways looks neat and pret- ty!

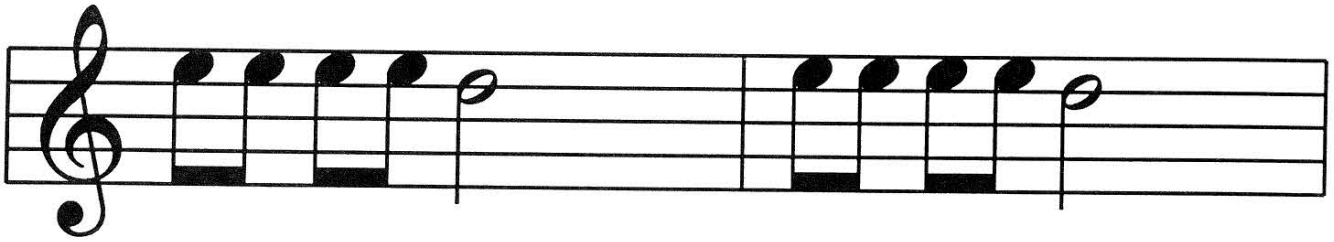

She is ten- foot two! She has hair that's blue!

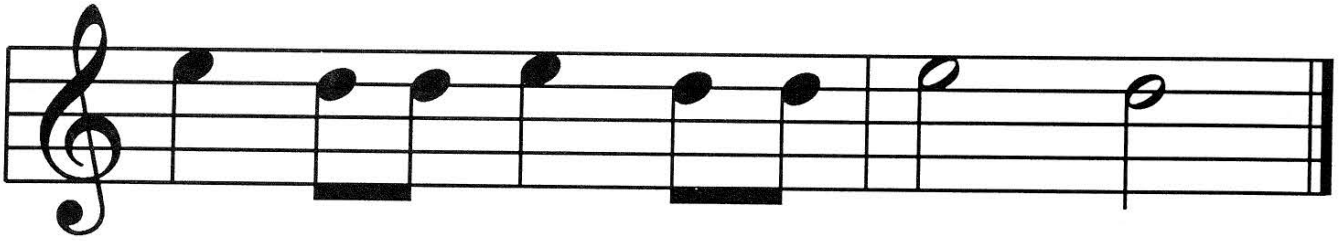

I love my sweet- heart named E- die!

F R E E P I A N O M E T H O D . C O M
Although Mayron Cole owns the copyright to this page, she is granting permission to copy it **only** under the following condition: Teachers and students may print this page at home, school, or at their local print shop; and teachers and students may download, view, copy and/or share this page digitally.

THREE HIGH NOTES!

(orchestrated accompaniment has a 2 measure count-in)

© *Mayron Cole*

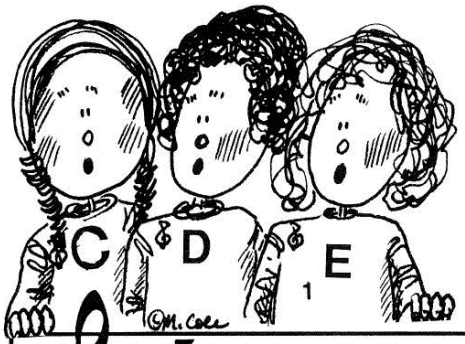

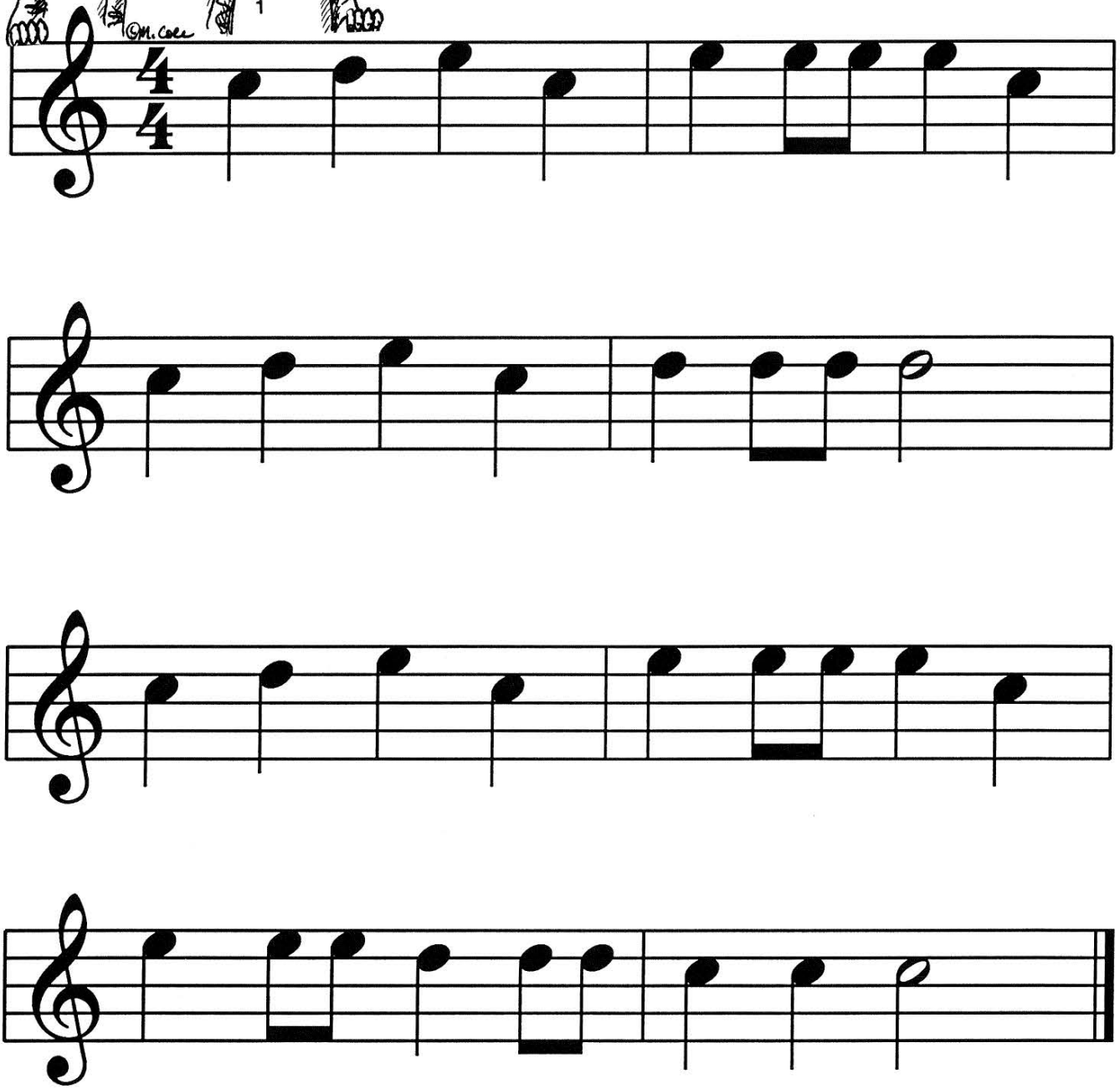

F R E E P I A N O M E T H O D . C O M
Although Mayron Cole owns the copyright to this page, she is granting permission to copy it **only** under the following condition: Teachers and students may print this page at home, school, or at their local print shop; and teachers and students may download, view, copy and/or share this page digitally.

The Last Campfire

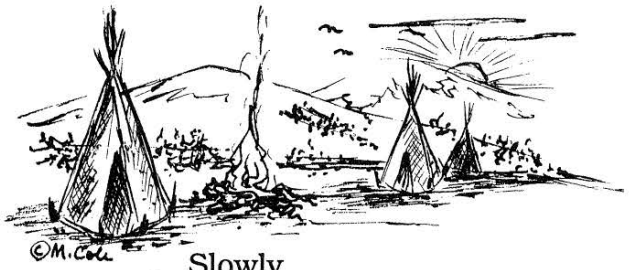

(orchestrated accompaniment
has a 2 measure count-in)

© *Mayron Cole*

Slowly

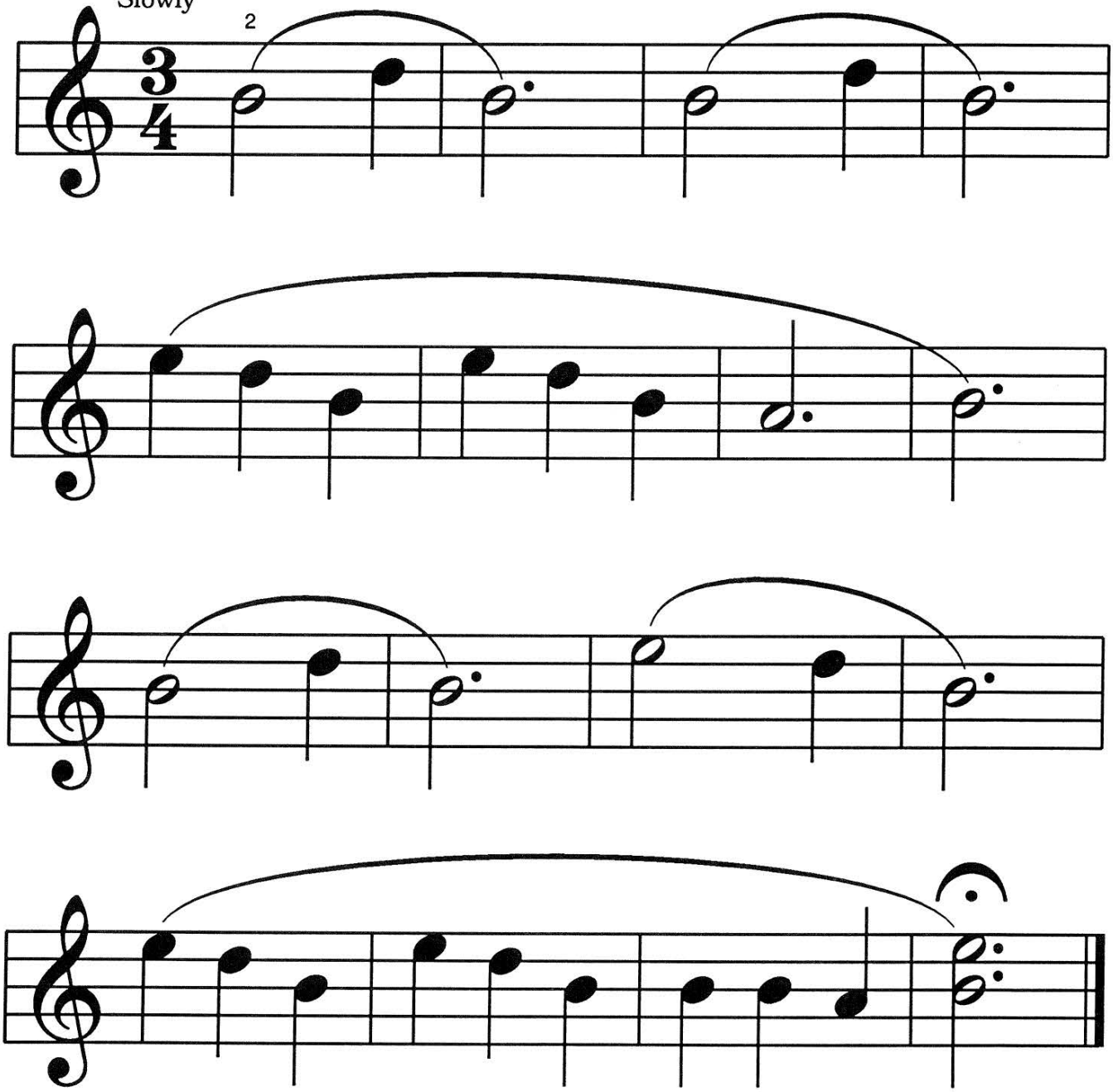

F R E E P I A N O M E T H O D . C O M
Although Mayron Cole owns the copyright to this page, she is granting permission to copy it **only** under the following condition: Teachers and students may print this page at home, school, or at their local print shop; and teachers and students may download, view, copy and/or share this page digitally.

CREATED BY
MAYRON COLE

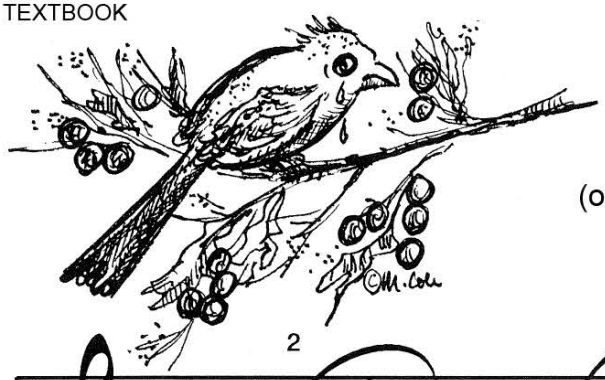

LONELY BIRD

(orchestrated accompaniment has a 2 measure count-in)

© *Mayron Cole*

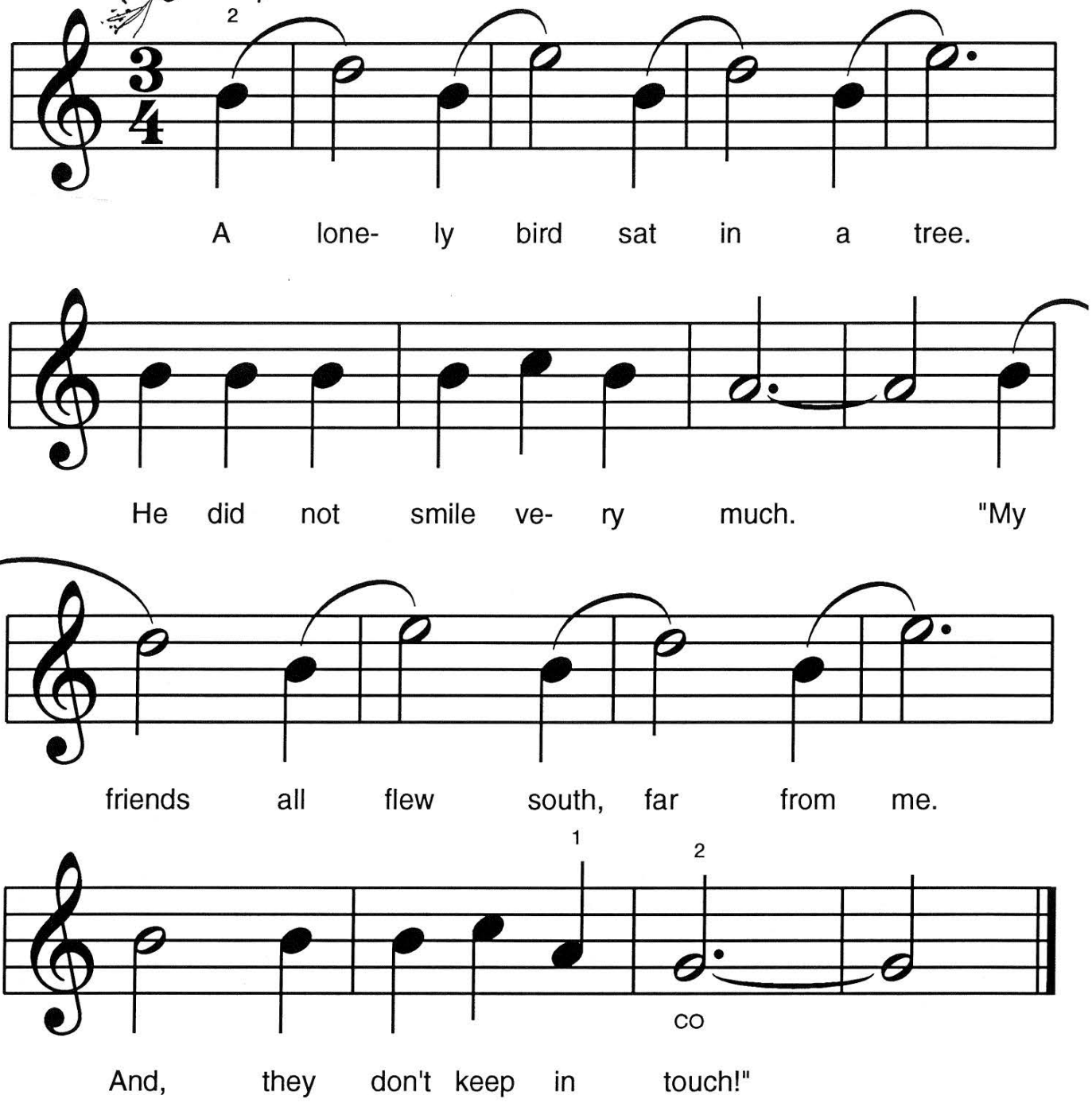

FREEPIANOMETHOD.COM
Although Mayron Cole owns the copyright to this page, she is granting permission to copy it **only** under the following condition: Teachers and students may print this page at home, school, or at their local print shop; and teachers and students may download, view, copy and/or share this page digitally.

CREATED BY
MAYRON COLE



THE VIKING SHIP

(orchestrated accompaniment has a 2 measure count-in)

© *Mayron Cole*

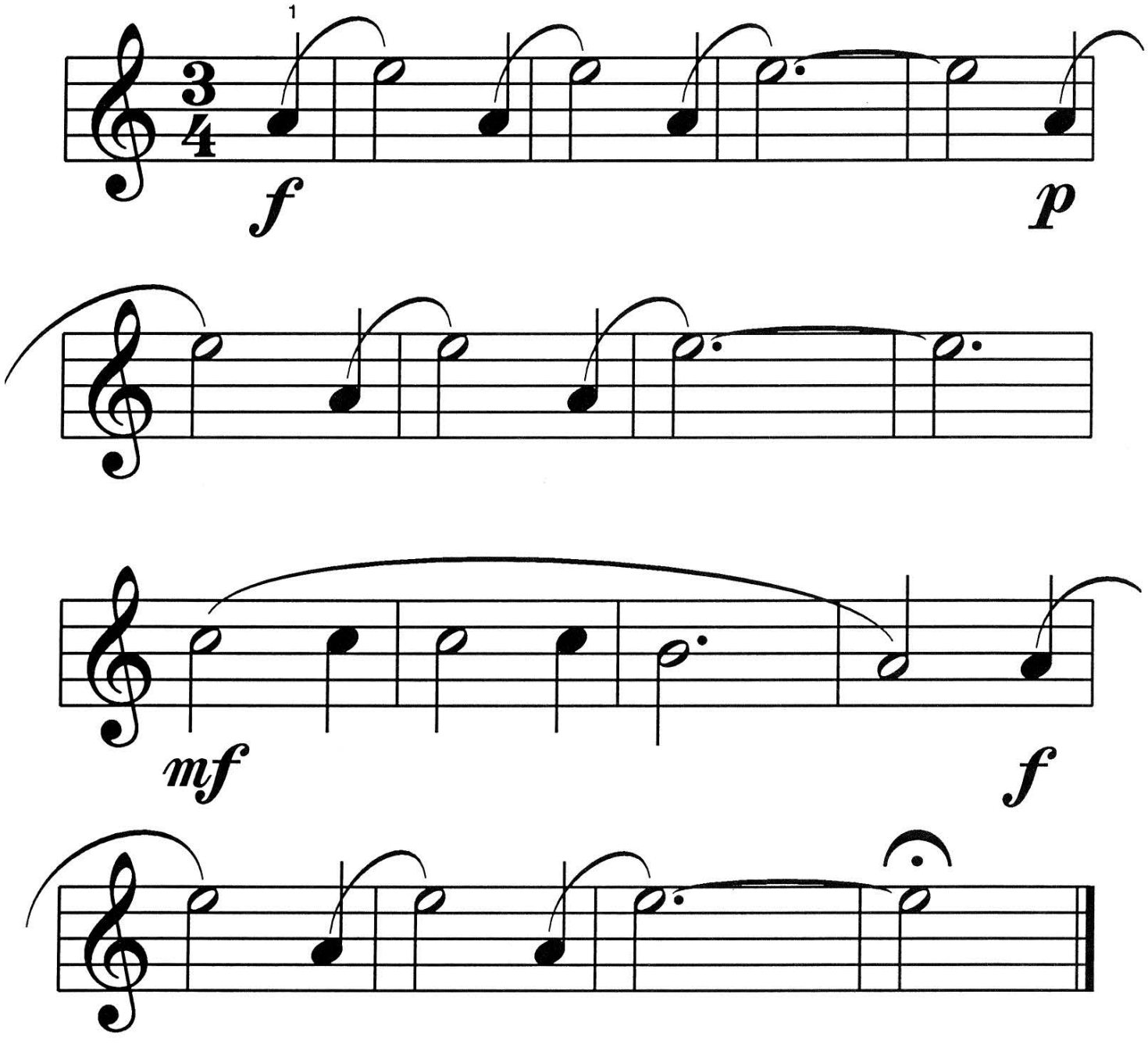

F R E E P I A N O M E T H O D . C O M
Although Mayron Cole owns the copyright to this page, she is granting permission to copy it **only** under the following condition: Teachers and students may print this page at home, school, or at their local print shop; and teachers and students may download, view, copy and/or share this page digitally.

CREATED BY
MAYRON COLE

DO YOU KNOW? ©

TWO CHOICES ARE GIVEN FOR EACH WORD BELOW. CIRCLE THE CORRECT MUSIC SIGN. The first is completed as an example for you.

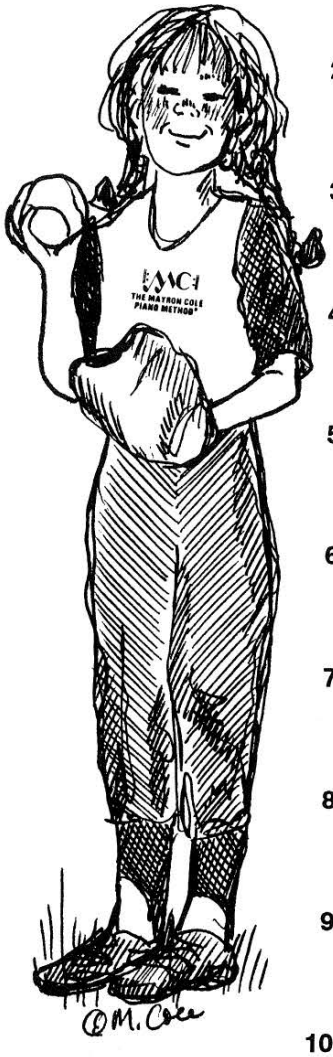

1. SHARP SIGN:
2. NATURAL SIGN:
3. WHOLE NOTE:
4. FLAT SIGN:
5. WHOLE REST:
6. HALF REST:
7. TREBLE CLEF: (G clef)
8. QUARTER REST:
9. STACCATO:
10. BASS CLEF: (F clef)
11. TIE HOLD:
12. ACCENT MARK:
13. DOTTED HALF NOTE:
14. TWO-EIGHTHS:
15. TIME SIGNATURE:
16. ENDING BARS:
17. PIANO:
18. BRACE:

HOW WELL DID YOU DO? _____
YEA!

FREEPIANOMETHOD.COM
Although Mayron Cole owns the copyright to this page, she is granting permission to copy it **only** under the following condition: Teachers and students may print this page at home, school, or at their local print shop; and teachers and students may download, view, copy and/or share this page digitally.