The
MAYRON COLE PIANO METHOD

FUN SHEET

MISTY LAGOON©



1. There are many HARMONIC INTERVALS IN MISTY LAGOON. "Harmonic" means notes played _____ .
   (at the same time or one at a time?)

2. These HARMONIC INTERVALS are in MISTY LAGOON.

   Write the letter names of the notes. (Write the LOWEST NOTE first, please!)

   Then, write the INTERVAL SIZE. Write "6" if the interval is a SIXTH. Write a "5" if the interval is a FIFTH.

   ONE of the INTERVALS is a SEVENTH.
   Can you find it? _____ .

Example:	**Now, You Try It:**			
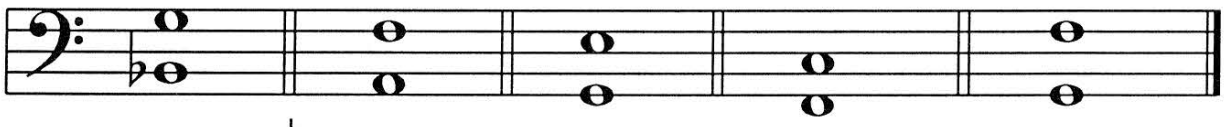				
Letter Name: B♭ G	___ ___	___ ___	___ ___	___ ___.
Interval: 6	___	___	___	___.

3. When you go to the keyboard, play the ABOVE INTERVALS three times and once more for your teacher. HOW WELL DID YOU DO? _____

4. Turn to MISTY LAGOON and look under measures 15 and 16 on page 168. There is a _____ mark.
   (phrase or pedal?)

Although Mayron Cole owns the copyright to this page, she is granting permission to copy it **only** under the following condition: Teachers and students may print this page at home, school, or at their local print shop; and teachers and students may download, view, copy and/or share this page digitally.

CREATED BY
MAYRON COLE

MISTY LAGOON

© Mayron Cole

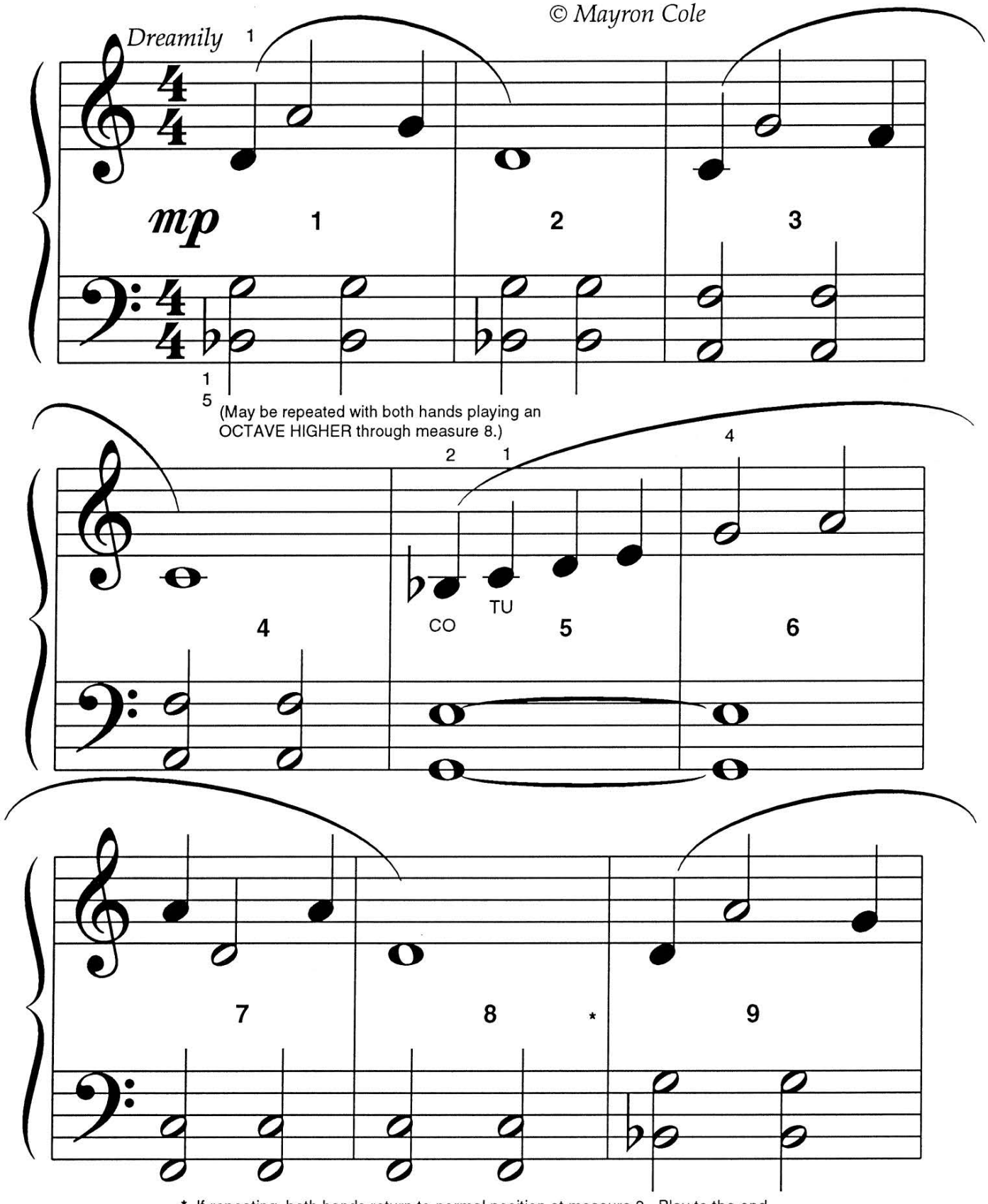

FREEPIANOMETHOD.COM
Although Mayron Cole owns the copyright to this page, she is granting permission to copy it **only** under the following condition: Teachers and students may print this page at home, school, or at their local print shop; and teachers and students may download, view, copy and/or share this page digitally.

(orchestrated accompaniment has a 2 measure count-in)

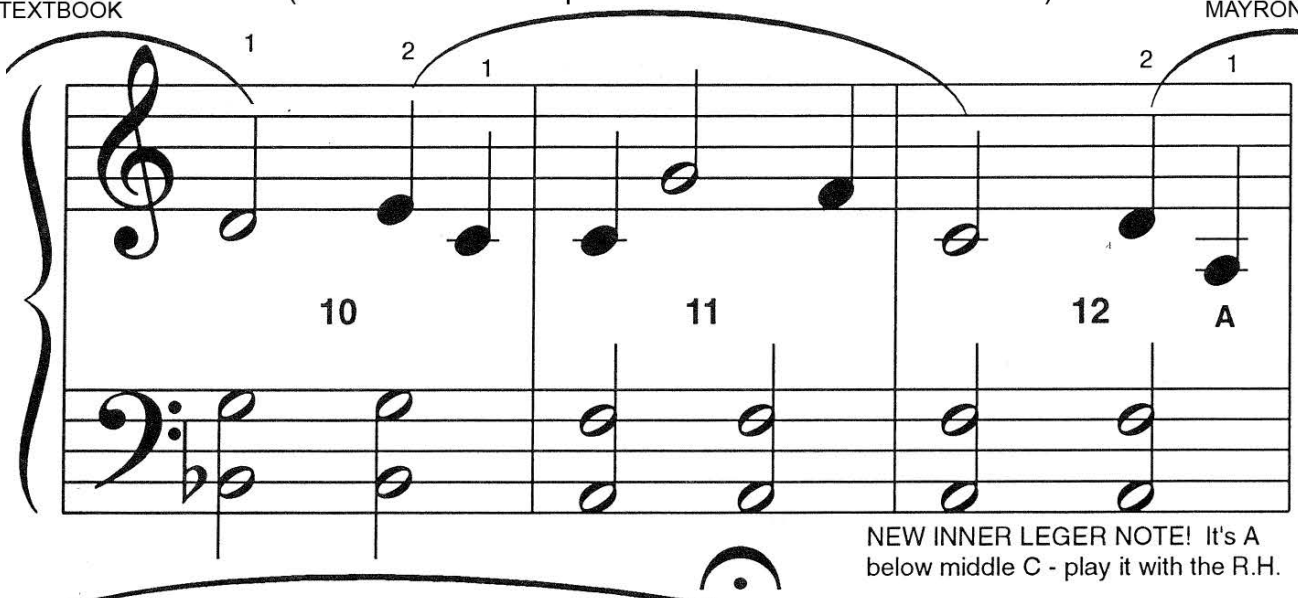

NEW INNER LEGER NOTE! It's A below middle C - play it with the R.H.

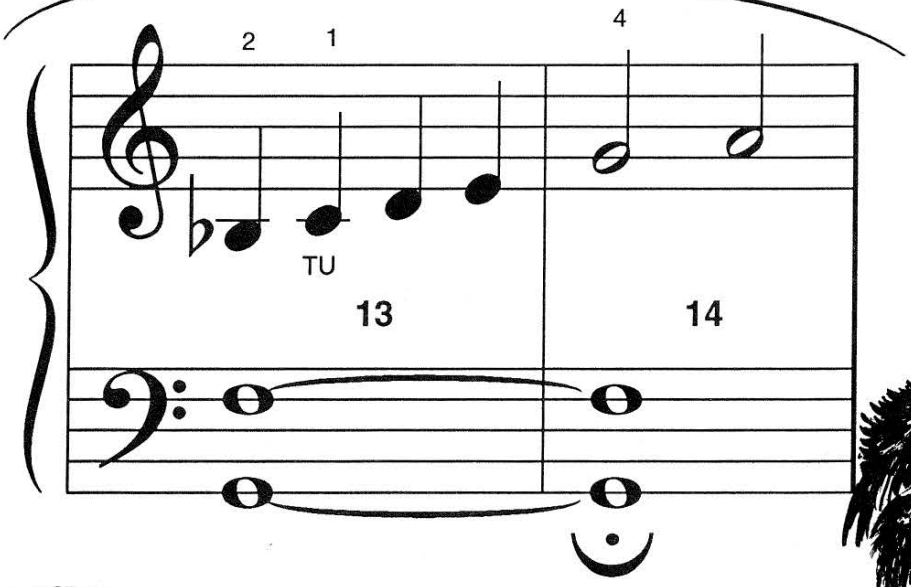

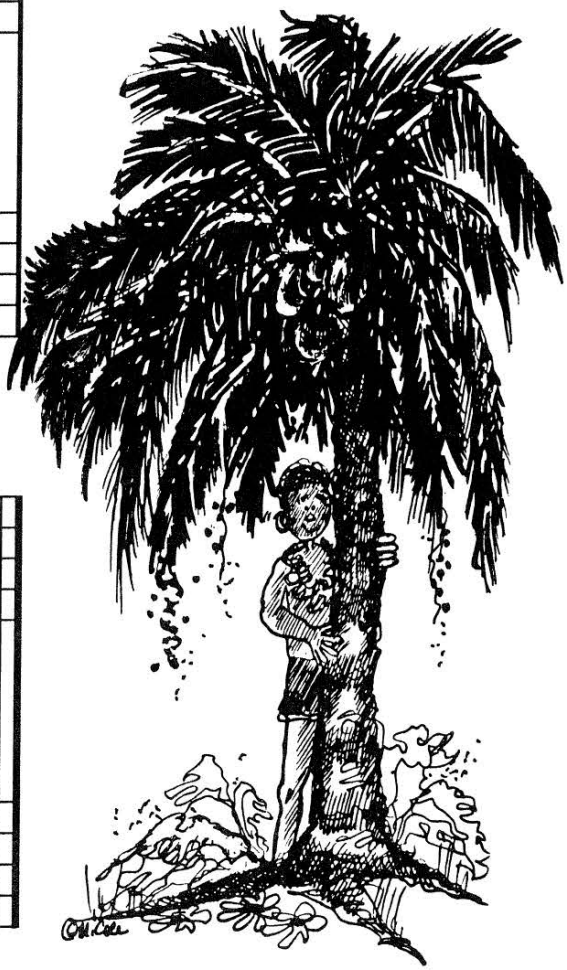

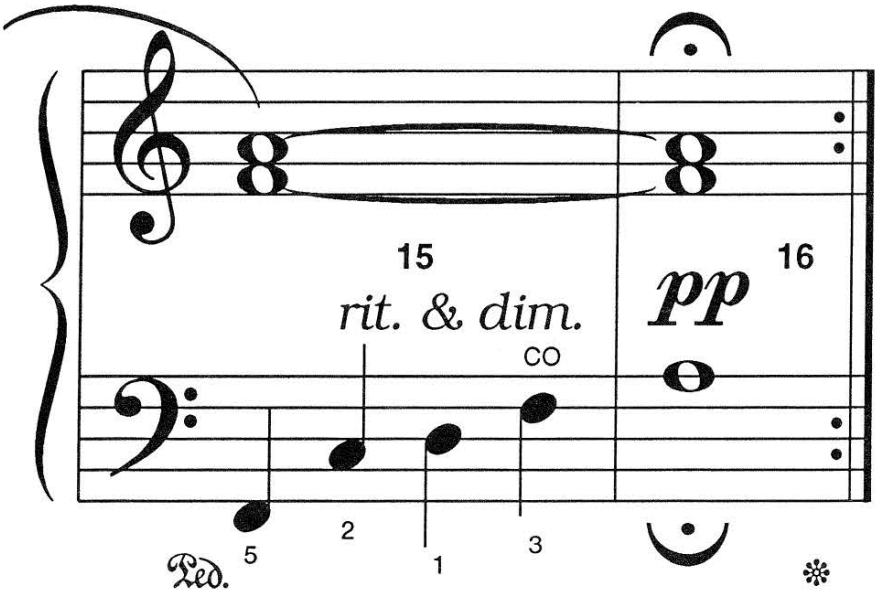

Although Mayron Cole owns the copyright to this page, she is granting permission to copy it **only** under the following condition: Teachers and students may print this page at home, school, or at their local print shop; and teachers and students may download, view, copy and/or share this page digitally.

FANTASTIC
"IMPRESS YOUR FRIENDS" RHYTHM TAPS! ©

(orchestrated accompaniment has a 2 measure count-in)

R.H. = Tap on any C, E, or G Key. L.H. = Tap on any C, E, or G Key.

© *Mayron Cole*

MOON ROCK LEVEL: How well did you do? _____

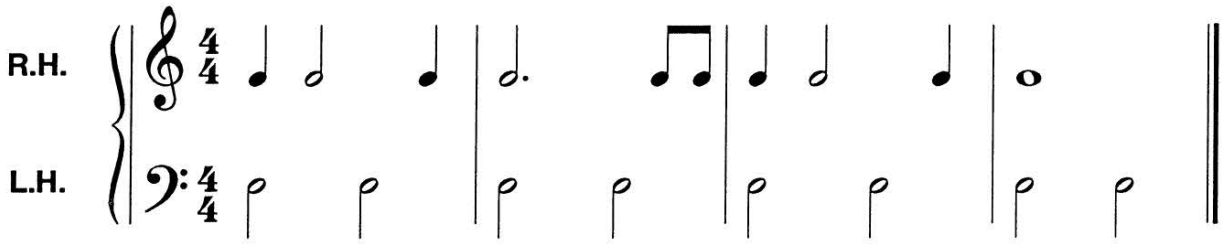

ASTEROID LEVEL: How well did you do? _____

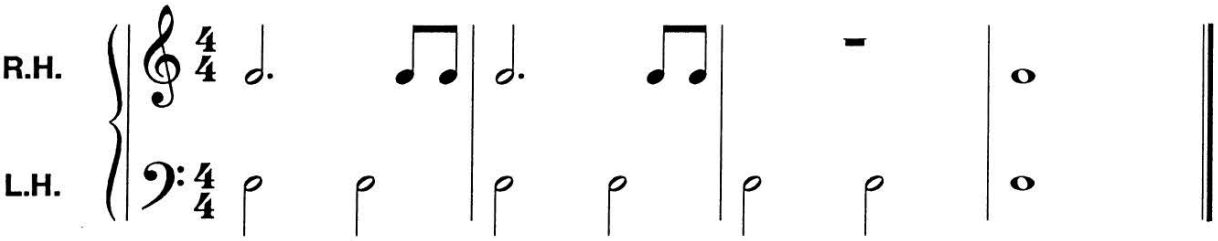

JUPITER LEVEL: How well did you do? _____

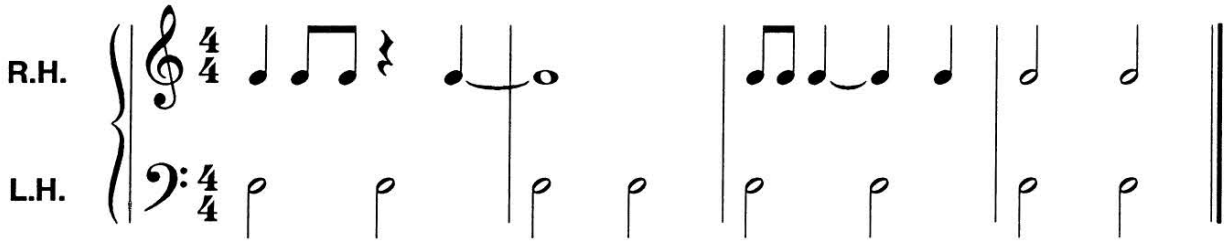

F R E E P I A N O M E T H O D . C O M
Although Mayron Cole owns the copyright to this page, she is granting permission to copy it **only** under the following condition: Teachers and students may print this page at home, school, or at their local print shop; and teachers and students may download, view, copy and/or share this page digitally.

The
MAYRON COLE PIANO METHOD

FUN SHEET

MISTY LAGOON©

TEST YOURSELF!

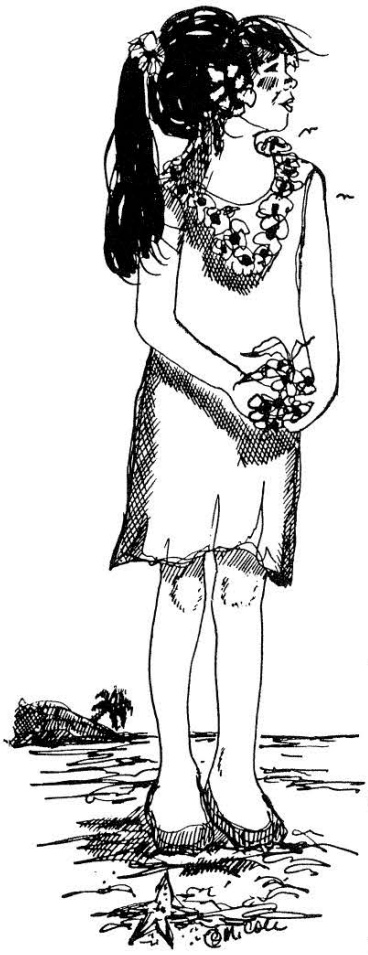

1. The TIME SIGNATURE of MISTY LAGOON is _____ .
   ($\frac{4}{4}$ or "DREAMILY"?)
2. ***mp*** means _____ .
   (mezzo piano or "music, please"?)
3. This TIE HOLD equals_____ beats.
   
   (2, 4, 6, or 8?)
4. ***Rit. & dim.*** are abbreviations for RITARDANDO & DIMINUENDO. These ITALIAN words mean _____ .
   (play gradually slower & softer
   or play gradually louder & faster?)
5. This,  , is a(n) _____ .
   (ending bar or repeat sign?)
6. The PEDAL MARK (under measures 15 & 16) in MISTY LAGOON tells you to push the _____ pedal with your _____ foot.
   (right or left?) (right or left?)
7. The RIGHT PEDAL is called the _____ pedal.
   (soft or damper?)
8. This,  , is a _____ .
   (staccato mark or fermata?)
9. A FERMATA tells you to _____ .
   (play softly or hold a little longer?)

Although Mayron Cole owns the copyright to this page, she is granting permission to copy it **only** under the following condition: Teachers and students may print this page at home, school, or at their local print shop; and teachers and students may download, view, copy and/or share this page digitally.



TEST YOURSELF!

10. BELOW IS A LIST OF MUSIC SIGNS. Circle the CORRECT music sign for each word that is given. Two choices are listed for each word. The first question is completed as an example for you.

a. QUARTER REST 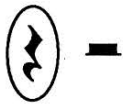

b. HALF NOTE 

c. NATURAL SIGN 

d. QUARTER NOTE 

e. WHOLE REST

f. FLAT SIGN 

g. TREBLE CLEF (G clef) 

h. BASS CLEF (F clef) 

i. PIANO 

j. BAR-LINE 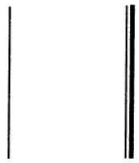

k. WHOLE NOTE 

l. SHARP SIGN 

m. FORTE 

n. FERMATA 

F R E E P I A N O M E T H O D . C O M
Although Mayron Cole owns the copyright to this page, she is granting permission to copy it **only** under the following condition: Teachers and students may print this page at home, school, or at their local print shop; and teachers and students may download, view, copy and/or share this page digitally.