The
MAYRON COLE
PIANO METHOD

FUN SHEET

A COWBOY'S LULLABY©

PLAY MIX & MATCH!

FIND THE MUSICAL TERM IN THE SECOND COLUMN THAT MATCHES WITH ITS DEFINITION IN THE FIRST COLUMN.

1. PIANO: _____ .
(Play softly.)

2. PLAY SMOOTHLY: _____ .

3. QUARTER REST: _____ .

4. HALF REST: _____ .

5. GRADUALLY PLAY SOFTER: _____ .

6. PIANISSIMO: _____ .
(Play very softly.)

7. FERMATA: _____ .
(Hold the note or the rest a little longer.)

8. RETURN TO ORIGINAL SPEED: _____ .

9. GRADUALLY PLAY SLOWER AND SOFTER: _____ .
(abbreviations)

a. *a tempo*

b. *rit. & dim.*

c. ***pp***

d.

e. ***p***

f.

g.

h. *diminuendo*

i. *legato*



Although Mayron Cole owns the copyright to this page, she is granting permission to copy it **only** under the following condition: Teachers and students may print this page at home, school, or at their local print shop; and teachers and students may download, view, copy and/or share this page digitally.

Write the letter names below the following notes
to solve the **MYSTERY MESSAGE©!**



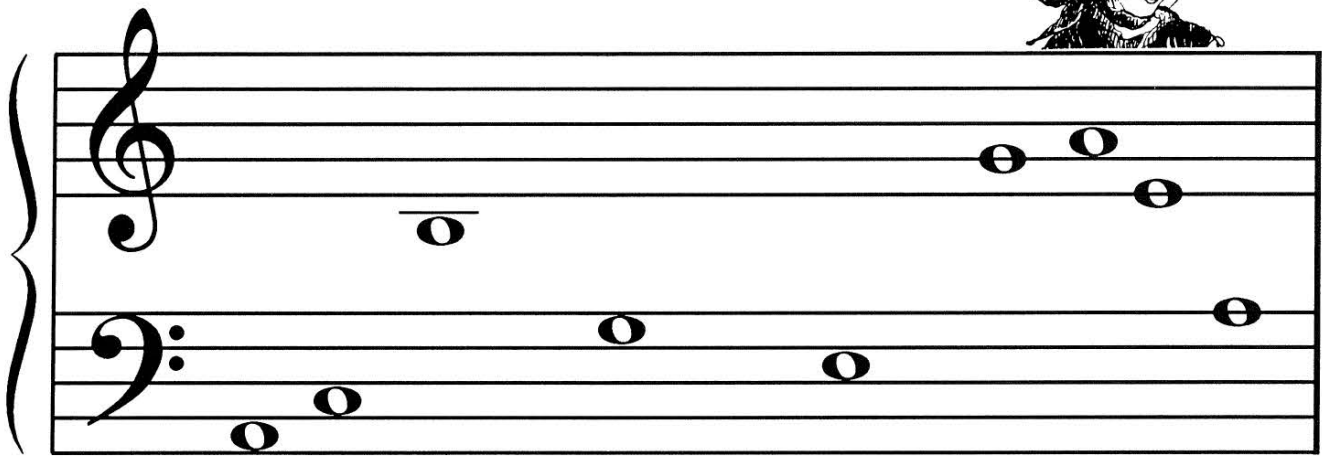

__ __OW__OY SIN__S HIS QUI__T SON__ L__T__ __T

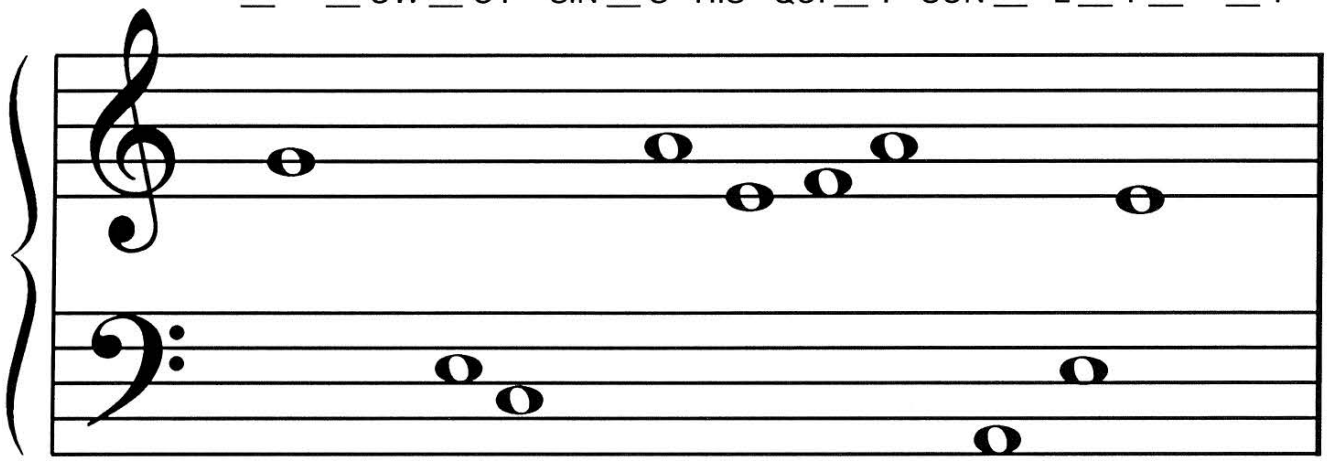

NI__HT. TH__ __OWS __R__ __ __ST __SL__ __P IN

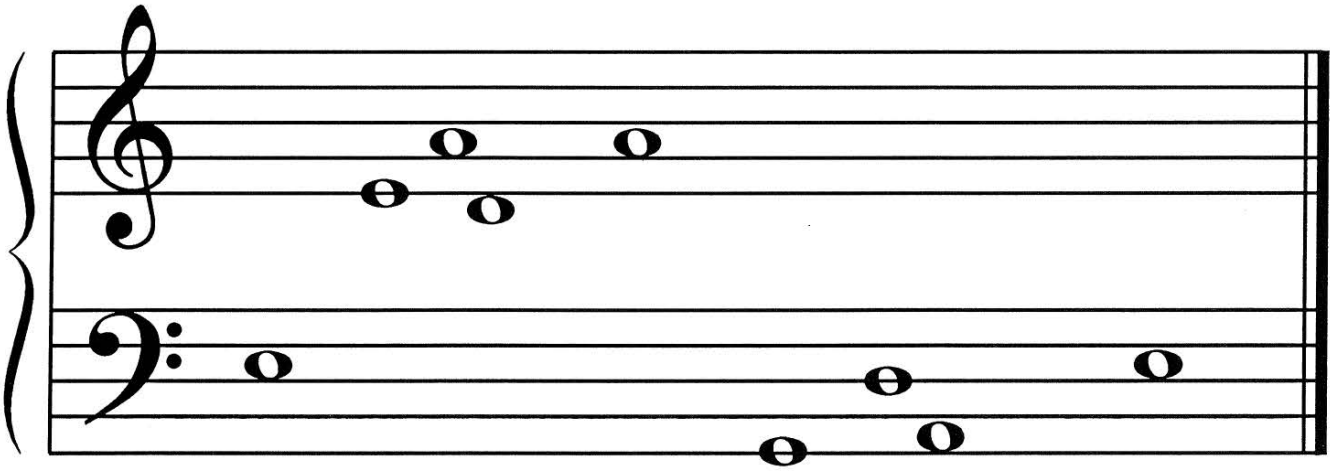

TH__ M__ __ __OW. __ LON__ __ __Y IS OV__R! ©

F R E E P I A N O M E T H O D . C O M
Although Mayron Cole owns the copyright to this page, she is granting permission to copy it **only** under the following condition: Teachers and students may print this page at home, school, or at their local print shop; and teachers and students may download, view, copy and/or share this page digitally.

The
MAYRON COLE PIANO METHOD

FUN SHEET

A COWBOY'S LULLABY©

1. There are many HARMONIC THIRDS in COWBOY'S LULLABY. "Harmonic" means "notes played at the SAME TIME."

Write the letter names below these HARMONIC THIRDS:



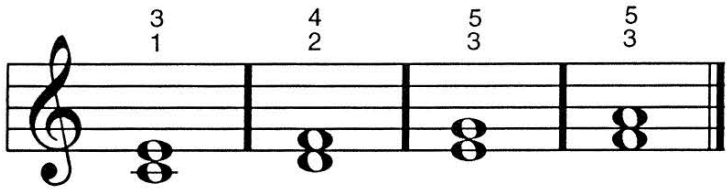

Letter Names: ___ ___ ___ ___ ___ ___ ___ ___.

2. These LOW STAFF notes are in COWBOY'S LULLABY. Write the letter names below them:

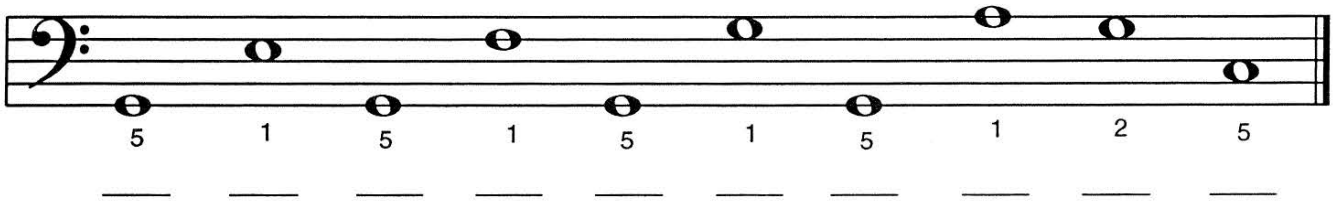

3. A COWBOY'S LULLABY is played LEGATO. This is an ITALIAN word that means_____ .

(smoothly or disconnected?)

4. When you go to the keyboard, play all of the above notes three times and once for your teacher. How well did you do? _____

F R E E P I A N O M E T H O D . C O M
Although Mayron Cole owns the copyright to this page, she is granting permission to copy it **only** under the following condition: Teachers and students may print this page at home, school, or at their local print shop; and teachers and students may download, view, copy and/or share this page digitally.

CREATED BY
MAYRON COLE

A Cowboy's Lullaby

© Mayron Cole

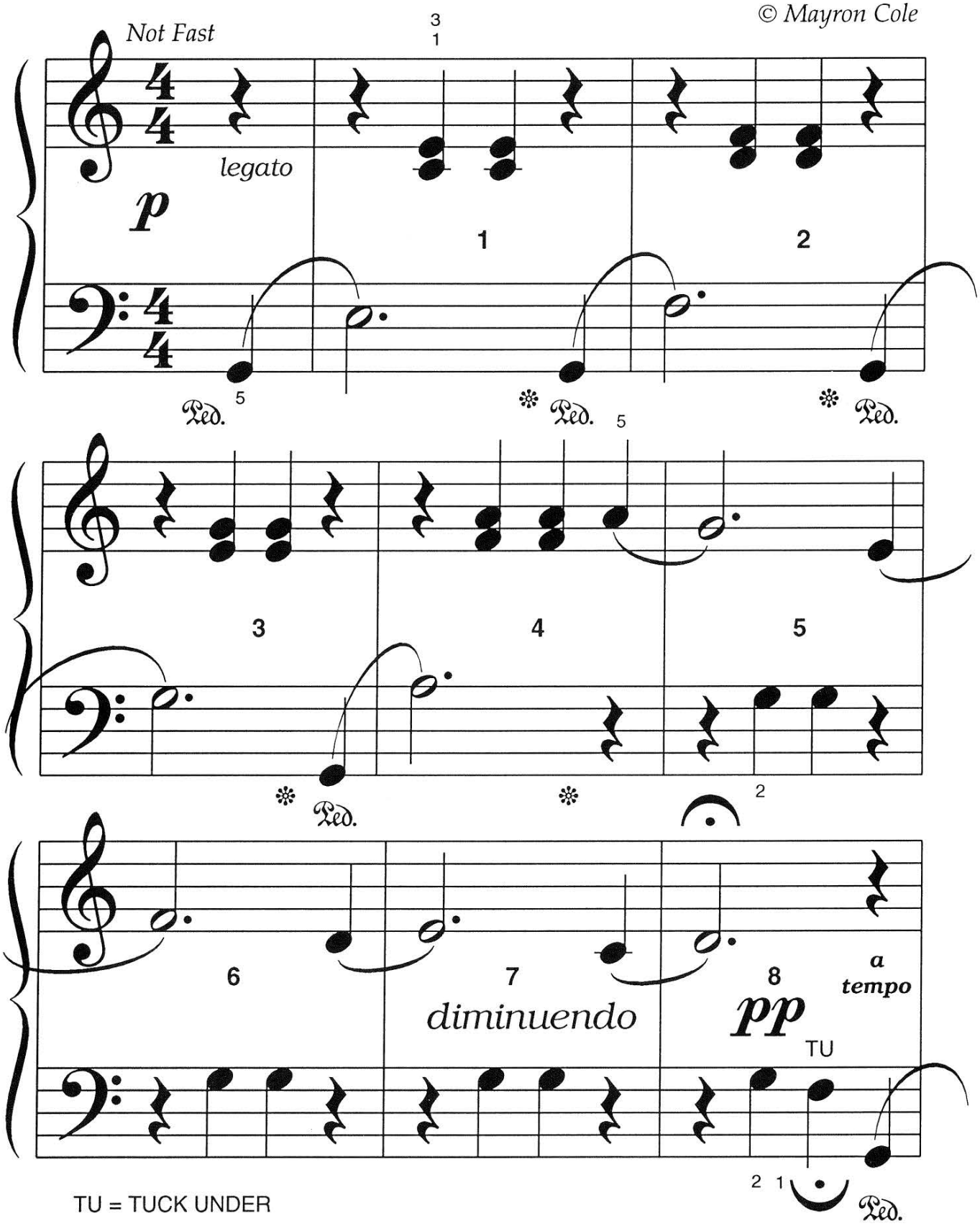

TU = TUCK UNDER

FREEPIANOMETHOD.COM
Although Mayron Cole owns the copyright to this page, she is granting permission to copy it **only** under the following condition: Teachers and students may print this page at home, school, or at their local print shop; and teachers and students may download, view, copy and/or share this page digitally.

(orchestrated accompaniment has a 2 measure count-in)

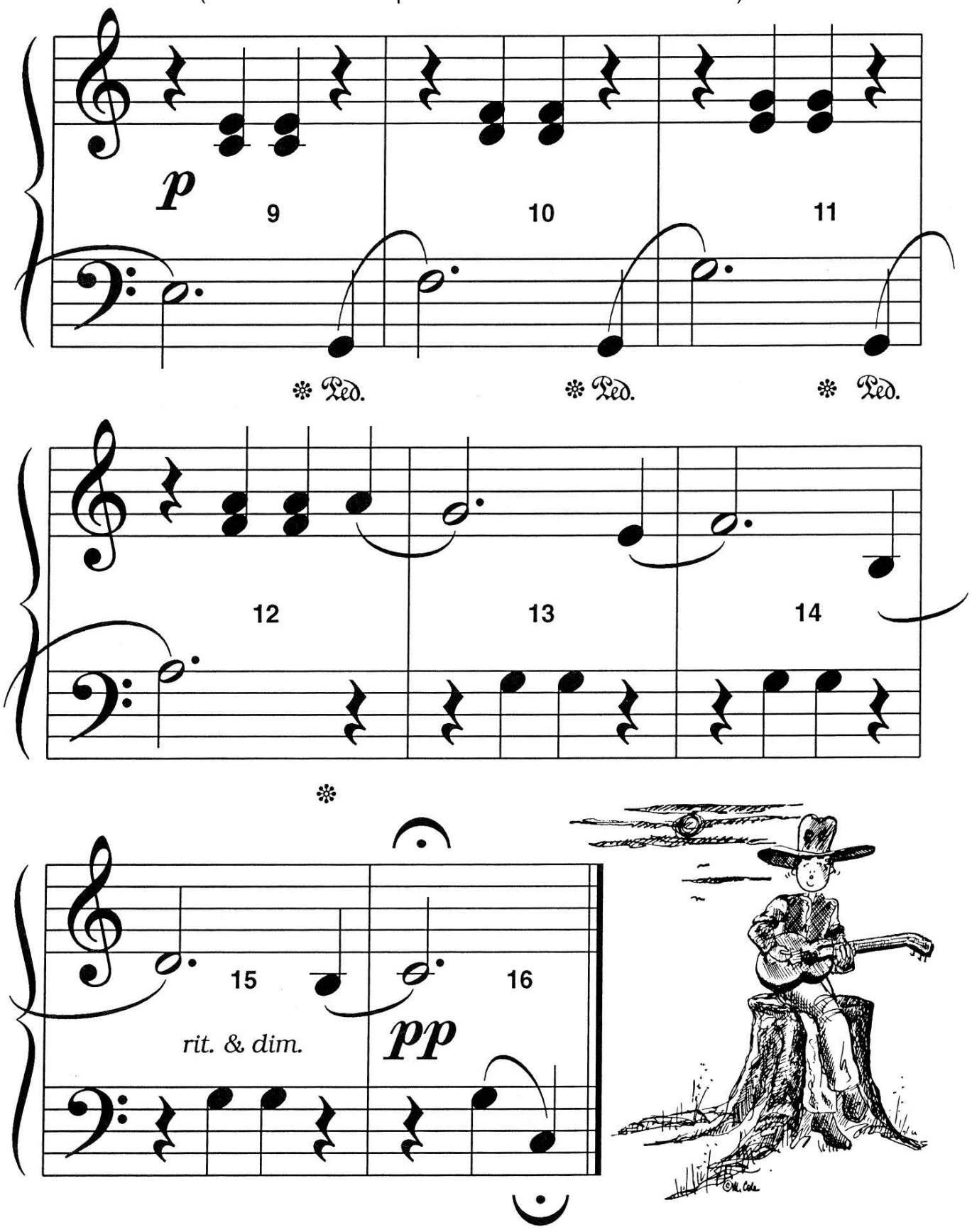

FREEPIANOMETHOD.COM
Although Mayron Cole owns the copyright to this page, she is granting permission to copy it **only** under the following condition: Teachers and students may print this page at home, school, or at their local print shop; and teachers and students may download, view, copy and/or share this page digitally.

RHYTHM TAPS ©

© *Mayron Cole*

Try your rhythm counting skills!

RIGHT HAND: Tap on any C, E, or G Key. LEFT HAND: Tap on any C, E, or G Key.

(orchestrated accompaniment has a 2 measure count-in)

I. PEBBLE LEVEL: How well did you do? _____

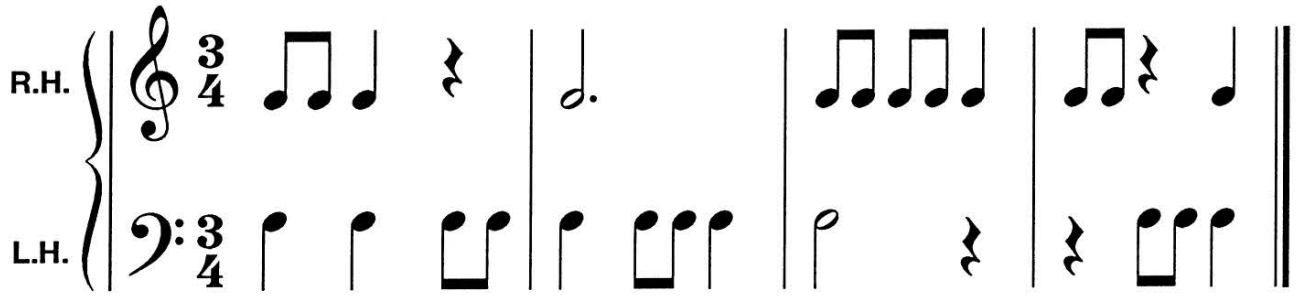

II. BOULDER LEVEL: How well did you do? _____

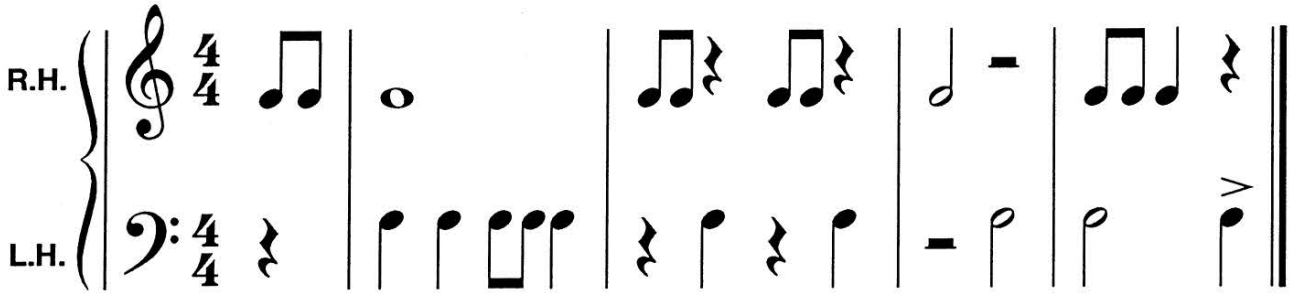

III. STONE MOUNTAIN, GEORGIA LEVEL: How well did you do? _____

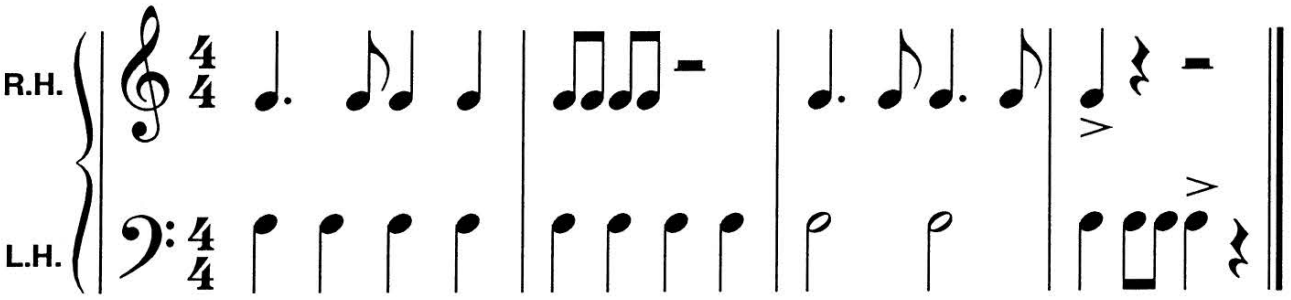

F R E E P I A N O M E T H O D . C O M
Although Mayron Cole owns the copyright to this page, she is granting permission to copy it **only** under the following condition: Teachers and students may print this page at home, school, or at their local print shop; and teachers and students may download, view, copy and/or share this page digitally.